WEATHER OUTLOOK

Fair to partly cloudy today and Friday with not much temperature change. High today and Friday in mid-80s, low tonight around 60. Little change expected Saturday.

Granite City Press-Record

DEVOTED EXCLUSIVELY TO GRANITE CITY — MADISON — VENICE — PONTOON BEACH — MITCHELL

TWICE-A-WEEK — MONDAY AND THURSDAY

Vol. 64 No. 72 — 108 — GRANITE CITY, ILLINOIS, THURSDAY, SEPTEMBER 7, 1967 — FOUR SECTIONS — 44 PAGES — SEVEN CENTS PER COPY

$21,934 Housing Payment to Agencies

Paid to Governmental Bodies by GC Authority In Lieu of Realty Tax

A $21,934 payment in lieu of property taxes for the 1966 calendar year was approved Tuesday night by the Granite City Housing Authority.

It is a slight increase over the previous year, and a further rise next year is anticipated due to completion of the second 100 apartments at The Anchorage.

The payment will be divided among local taxing bodies — schools, city, parks, township, county, levee district — in the same proportion that taxes are distributed. Private homes on the same sites might have produced about $15,000 in yearly taxes, it was estimated.

The payment represents 10% of gross rent income from the 651 apartments after deduction of utility costs. Mortgage debt cannot be considered in determining the payment.

Of the 651 apartments, 200 are units for the elderly at The Anchorage. The remaining 451 apartments at Kirkpatrick Homes include about 100 elderly, leaving about 350 units in which school children reside.

Sidewalk Contract

The commissioners accepted a low bid of $2585 from Ellsworth Concrete Co., Granite City, to replace some sidewalks at Kirkpatrick and to install a sidewalk to improve access to the recreation hall at The Anchorage. Three other Granite City firms bid — $2855 from Skerle, $2972 from Leo Wolf and $3756 from Sternberg.

The housing authority discussed transferring $71,500 now in local savings and loans institutions to the state treasurer. This is required under a new state law, and a resolution may be acted on at the Oct. 3 meeting.

The funds are the balance of state appropriations originally

(Continued on page 22, col. 1)

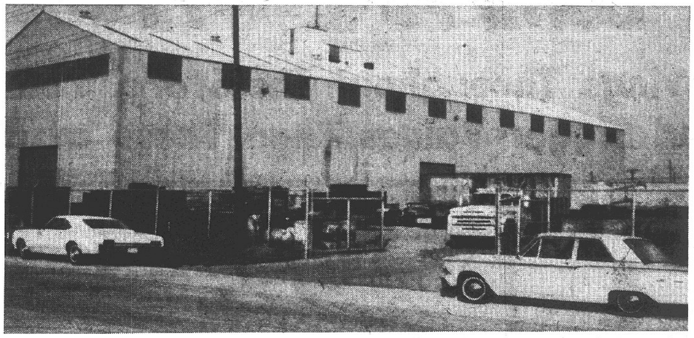

NEW MANUFACTURING FIRM, Steelabrade Corp., will occupy this building at 16th street and Madison avenue and is expected to get in operation by mid-December. The firm will be unique in the area to reclaim usable sheets of steel. Automation will limit the number of employees to a small work staff.

By Press-Record Staff Photographer

New Firm Organized To Reclaim Sheet Steel

Steelabrade Corp. Will Locate in Building At 16th and Cleveland

A state corporation charter has been issued to Steelabrade Corp., a new local sheet steel processing firm that will begin operation by mid-December in a 13,000 square foot building at 1603 Cleveland blvd.

The incorporators are David N. Jones, who is plant manager of the Nesco Steel Barrel Co. here, and Charles D. Mill, vice-president of production at Hubbell Metals, Inc., local plant. Jones is president of the newly-formed corporation, and Mill is the treasurer.

They pointed out the firm will be the only one of its kind in the Illinois-Missouri metropolitan area to serve users of steel by removing scale from hot rolled steel sheets.

To be installed in the building is the first "Wheelabrator" designed to handle sheet steel, and eventually it is planned to process coiled steel.

The Wheelabrator line installation will cost in excess of $125,000. It is a mechanical process, Jones and Mill explained, to replace the pickling operation in sheet steel production.

The new firm's office and plant will be in the building being leased from S. M. Wilson & Co., local contractor, who had been using it to store large equipment.

The new operation will be equipped with modern handling facilities, including a 15-ton crane to serve the entire plant, and the totally automated Wheelabrator.

Only a minimum work staff is to be required.

The new firm is authorized to issue 1000 shares of no par value common stock.

Baby Boy Born Today in Auto Enroute to Hospital

The stork arrived ahead of schedule early this morning as a Nameoki township mother-to-be was enroute to a St. Louis hospital and resulted in the birth of a four-pound, 14-ounce baby boy in the back seat of the family automobile.

Reported in good condition at St. Elizabeth Hospital and apparently none the worse for the unorthodox surroundings of birth is Billy Wayne Scott, son of Mr. and Mrs. William (Juanita) Scott, Box 36, Rural Route One.

The infant was born about 4 a.m. today on Route 203, south of the McCambridge avenue viaduct. The couple, accompanied by a neighbor, was enroute to the hospital when Mrs. Scott informed her husband that the race was lost and the child already born.

Scott pulled into an all-night service station, south of the viaduct, where an attendant notified Madison police who, in turn, called Jerry Zahm of Madison, an ambulance driver.

Zahm, who has assisted at "four or five emergency births," said he wrapped the infant in a blanket and took him to the local hospital. Also on the scene were Madison Police Sgt. Edward Zabotka and Patrolman Ronald Grzywacz.

Mr. and Mrs. Scott are the parents of three other children. A spokesman for the hospital said the mother also is in good condition.

Tax Levy Of $251,787 Adopted by Madison

Total Cut $11,539 by Elimination of Bonds Through Retirement

The Madison city council adopted a tax levy of $251,787, a decrease of $11,539 from that of last year, during a meeting Tuesday night.

Reason for the decrease was elimination of a levy to pay principal and interest on bonds, all of which have been retired by the city. The bond and interest amount last year was $17,297.

The new levy will be extended on the tax records of the county clerk, who will ascertain the new rates by applying the needed taxes against the assessed valuation of the city.

Levied for general corporate purposes was $75,717, down $1234; garbage collection and disposal, $20,687, same; public library, $15,485, down $170; public benefits, $3400, same; police pensions, $30,000, up $3000; street department, $20,000, same; police protection, $16,000, same; fire protection, $22,357, up $2351; playground and recreation, $16,540, up $210; Civil Defense, $1600, down $400; Illinois Municipal Retirement Fund, $20,000, same; and city liability insurance, $10,000, same.

The taxes will help defray the cost of city operations as enumerated in the city's appropriations budget adopted July 11 for the 1967-68 fiscal year beginning last May 1.

Invest $100,000

The council Tuesday authorized investment of $100,000 in six-month time saving certificates because of a sizeable cash balance in the treasury after the first four months of operations during the fiscal year.

A financial statement for the four-month period showed receipts of $647,110 and expenses of $254,396 for an Aug. 31 balance of $329,713.

Receipts included $50,000 interest on investment of surplus bridge funds.

Referred to the public grounds and buildings committee and to the legal department were two bids for the purchase of Chain of Rocks Bridge property on the Missouri side of the river.

$40,000 High Bid

Clarence Etheridge of Granite City submitted the high bid of $40,000 and the Reinhardt Agency of Granite City bid $25,000. The property was appraised at $41,500 and $40,775 by two St. Louis firms.

Mayor Stephen Maeras reported that the consulting engineering firm of Horner & Shifrin of St. Louis advised the city to wait on a study on incinerators to be conducted by the Southwestern Illinois Metropolitan Area Planning Commission before conducting a study of its own.

SIMAPC has applied for federal funds to finance the study. The firm said incinerators are too costly and that well-operated landfills are recognized as being adequate as long as sites are available.

The mayor was authorized to file a formal complaint with the State Air Pollution Control Board against the Purdy Co. and the Hyman-Michaels Co. for allegedly emitting large amounts of smoke. He said that on Aug. 30

(Continued on page 4, col. 6)

GC Steel Now Removing Nearly 95% Furnace Dust From Air

(Picture on page 5)

The breaking in of a $3,500,000 gas cooling and cleaning system for new oxygen steelmaking furnaces at the Granite City Steel Co. has progressed to where approximately 95% of the dust which was discharged into the air when the company made steel in open hearth furnaces is being removed by electrostatic precipitators, Lyle F. Gulley, executive vice-president, reported today.

Gulley wrote Mayor Donald W. Partney of Granite City and Henry S. Bieniecki, chairman of the Granite City Air Pollution Control Board, that the company "will continue to refine the operation until the precipitators reach the design level of efficiency and are removing more than 99% of the dust leaving the furnaces.

"The precipitators are now collecting tens of thousands of pounds of iron oxide dust per day," Gulley reported. "We believe this to be the largest single step forward in air pollution abatement to be achieved in the entire area in many years.

"We have established a systematic maintenance program for the precipitators and other units in our $3,500,000 gas cooling and cleaning system which must process a tremendous flow of very hot, high-velocity gas loaded with abrasive particles.

Complex Installation

"The equipment in parts of the system is very complicated, both mechanically and electrically, and subject to occasional malfunction or adjustment. We have provided sufficient cleaning capacity for other units to carry the load when one unit is down for repairs. However, there will be times when a short discharge of dust into the atmosphere is unavoidable.

"It will continue to be the policy of Granite City Steel to take all practicable measures necessary to prevent or abate air and water pollution resulting from the operation of our facilities and to cooperate fully with governmental agencies charged with pollution control. In the near future, all our slab heating will be carried out in new furnaces which will be fueled entirely by natural gas."

Granite City Steel Co., Gulley pointed out, is the largest steel producer in the area, and manufactures plate, hot and cold rolled sheet, galvanized sheet and other flat rolled steel products.

Musical Play Here to Benefit Hospital Fund

The Masquers theatrical organization will present a musical play, "Carnival," in the Quad-Cities this fall, with proceeds going to the St. Elizabeth Hospital modernization and expansion fund, it was announced Tuesday night at a monthly dinner meeting of the Tri-Cities Chamber of Commerce board at the Rose Bowl.

The Chamber of Commerce and the Press-Record will jointly sponsor the performance.

Mrs. William F. Hoelscher will be the director of "Carnival." She and other Quad-Cityans are members of the Masquers, an organization which has given plays primarily in the Collinsville area.

The Chamber voted to sponsor the annual "Acre of Art" display next spring. Eugene Aiassi, Granite City school district art supervisor, will coordinate the project, which will include artworks of both students and the public.

Both the art display and musical play were recommended to the directors by the Chamber Civic Improvement Committee, headed by Allan Jessee, and its Cultural Affairs Subcommittee, of which Rev. Carl Johnson is chairman.

Board Nominees

Election of 1967-68 Chamber directors was set for Sept. 15.

The 18 board nominees announced are Dale Arnette, Arnette Pattern Co.; Chester Baker, Tri-City Printing Co.; Clifton Blankenship, A. O. Smith Corp.; William Brockus, Brockus Machine Shop; Eugene Burnett, Dow Chemical Co.; Claude Cochrane, Cochrane Real Estate & Insurance Agency; Russell Cre-

(Continued on page 5, col. 1)

Light Bulb Nearly Causes Fire

A 150-watt light bulb resting against a wooden post can cause a fire, a local businessman learned in the nick of time last night.

Vincent Bischof, manager of the local Yelton Supply Co., 20th and Adams street, had returned to his office to do some work shortly before 8 o'clock and noticed a light in the loading dock area that normally is dark.

"I went to the door leading to the warehouse, and when I opened it, I smelled smoke.

"This is an old frame building, and the first thing I did was call the fire department. It was the firemen who discovered what had happened.

"They told me I was lucky to have returned when I did, and that the building could have gone up in flames in another 30 minutes. That would have put 10 people out of work."

Bischof said the firemen found a wooden support post "charred and red hot" where the light bulb was against it. "They told me it was ready to take off in flames."

Firemen doused the embers and chopped away the charred wood before departing.

The manager of the plumbing supply firm explained the bulb was in an extension cord and was used in trucks being unloaded at the warehouse.

"It's kept on a nail in the post and is turned off when not in use. I guess no one noticed the light was on at quitting time, because it was still daylight.

"I'm darn glad I came back to the office. That light had been burning at least two hours, and I was amazed at how it charred the wood.

"Perhaps this experience can keep this from happening someplace else. You knew, this used to be the old Coudy Lumber Co. building and it's all wood. There could have been a big fire here that would have destroyed the entire building."

City Ok's Contract For Drainage Line

Work is scheduled to begin today on a 250-foot sewer line for storm water drainage at the Lincoln Park Playground on a plot leased from American Steel Foundries by the city.

Bids for the project were opened yesterday afternoon and approved by the city council's Street committee headed by Alderman Ford Johnson. Authorization was given by the council Tuesday night for the committee to award the contract for a quick start on the work.

The low bid by A. H. Seebold Co. was $1789, and the only other proposal was by G. H. Sternberg & Co., $2289.

10 Undergo Surgery At Local Hospital

The following underwent surgery at St. Elizabeth Hospital this week:

Rose McIntire, 1433 Third street, Madison; Peter Ernst, 1404 Kirkpatrick Homes; Albert Paul, 601 East Chain of rocks road; Anna Muyleart, 54 Janday lane; Catherine Nemeth, 3 Country lane.

Elizabeth Britt, 710 Third street, Venice; Donna Brooks, 1821 Ferguson avenue; Anton Miloseiz, 2024 Fourteenth street; Anthony Gan, Greenville, Ill.; Pink Guinn, 2436 East 24th street.

25 DAYS WITHOUT A QUAD-CITY TRAFFIC DEATH

2 Chinooks to Be On Display at Depot

Two huge Army Chinook-47B helicopters are scheduled to be on display at the Granite City Army Depot from 10 a.m. to 5 p.m. tomorrow and from 10 a.m. to 4 p.m. Saturday. The display is free and open to the public.

Chinook helicopters went into service of the U. S. Army in April, 1963. They have logged more than 180,000 flight hours. Each is capable of carrying 33 combat equipped troops.

Each helicopter has a maximum gross weight of 20,000 pounds empty, and can carry a payload of 15,800 pounds. Equipped with twin Lycoming T-55-L13 engines, the copters cruise at 170 m.p.h. Each engine produces 2650 horsepower. The "copters" are 83 feet long, and each of their two rotary blades has a diameter of 59 feet.

Depot authorities said the helicopters are to be landed on the special "pad" for the craft which is located about two blocks immediately west of the main entrance gate on Niedringhaus avenue.

Visitors will not be permitted to board the aircraft.

Condition of Wounded Man Is Improving

Victor W. Noyes, 30, shot while attempting to enter an East Madison residence in the early morning of Labor Day, is in fair condition and somewhat improved today at St. Elizabeth Hospital. He was wounded in the left arm and chest by a bullet from a .22-caliber rifle.

Clarifying verbal descriptions of the shooting by deputies during the weekend, a spokesman for the sheriff's staff yesterday said that while Noyes did enter the residential building of Bruce Lynn, 2013 Fourth street, East Madison, Mr. Lynn himself was not involved in any way.

Declining to make available any written reports or statements on the case, the spokesman said the statements indicate Noyes was shot by a 75-year-old man residing in the 1900 block of Fourth street. He declined to name the man.

Yesterday's verbal explanation related that Noyes apparent-

(Continued on page 7, col. 4)

Wants Letters, Cards

Wounded Marine Cpl. Watts Undergoes Heart Surgery

Marine Cpl. Lloyd Watts, who was wounded July 12 in Vietnam, is in serious condition at Bethesda Naval Hospital in Maryland after undergoing open heart surgery.

Cpl. Watts, 21, son of Mr. and Mrs. Llyod Watts, 2837 Pershing avenue, required the operation when it was discovered that shrapnel in his legs had moved through his blood stream to his heart.

"He was transferred from the Great Lakes Naval Hospital to the Bethesda hospital for the operation," his mother advised the Press-Record yesterday.

"Because of the seriousness of his condition, he is unable to write, but he sure would like to hear from his friends here. The many cards and letters he received at the Great Lakes hospital did a lot to cheer him up," Mrs. Watts said.

His new address is Cpl. Lloyd Watts, 216718 USMC, Ward 3B Bethesda Naval Hospital, Bethesda, Md., 20014.

The mother said the operation was performed Saturday, and that her son is now looking forward to getting more cards and letters.

CHINOOK-47B HELICOPTER of the type scheduled for display at the Army Depot here tomorrow and Saturday. A Chinook can carry 33 fully-armed troops.

Draft Call for 10 Tomorrow; Exam Quota Cancelled

Ten Quad-City area youths are to report at 6:30 a.m. tomorrow to the county selective service office in Edwardsville for armed forces induction, but the call for 41 others to take pre-induction physical examinations has been cancelled.

A spokesman for the county draft office said notice was received to cancel the pre-induction physical examinations for September and that no notices have yet been received for October quotas.

Lack of funds was given as the reason for cancelling the pre-induction physical exams both in Illinois and Missouri. Men from the Quad-Cities go to an Army center in St. Louis for the examinations.

So far this year, 75 Quad-Cityans have been drafted compared to 134 in the same eight-month period last year.

..BIRTHS..

Births recorded at St. Elizabeth Hospital:

GIRLS

Mr. and Mrs. Charles Svoboda, 1108 Reynolds street, Madison, Sept. 6, Pamela Ann, seven pounds, four ounces.

Mr. and Mrs. Jerome Tague, 4140 Division street, Sept. 6, Angela Dawn, eight pounds, eight ounces.

Mr. and Mrs. Billy Sullivan, 2525 Ivy lane, Sept. 6, eight pounds, 14 ounces.

BOYS

Mr. and Mrs. Dale Misukonis, 3406 Kirkpatrick Homes, Sept. 5, Joel Eric, six pounds, nine ounces.

Mr. and Mrs. Harold Davis, Route Two, Sept. 7, Randall Lee, seven pounds, 10 ounces.

Mr. and Mrs. William Scott, Route One, Sept. 7, Billy Wayne, four pounds, 14 ounces.

Statistics for August

Quad-Cities' Birthrate Highest Since 1964

This year's increasing birthrate for the Quad-Cities continued during August, according to vital statistics compiled for the entire area by Homer "Cal" Pendleton, city clerk for Granite City.

Last month's statistics show 113 babies were born here, an increase of 13 over the 100 births recorded in July, when a 2½-year record was set. The 113 babies born in August was the largest number of births here since July 1964 when 118 babies were born.

The deathrate for the area also increased during August when 51 deaths were recorded—the highest since April of this year with 53 deaths.

The area's vital statistics for the first eight months of the year now total 620 births, 345 deaths and six stillbirths, compared to the 1966 eight-month statistics of 595 births, 268 deaths and four stillbirths.

Prospects are likely for this year's birthrate to top the 1966 total of 917, or even 1965, when 1055 babies were born here.

Statistics for the past 15 years show the peak of the Quad-Cities' birthrate was reached in 1957, when 1495 babies were born. The drop in 1958 was to 1434, while a further decline was recorded in 1959 with 1361.

The drop in the birthrate continued in 1960, going to 1322, and the steady decline was in evidence in 1961 when 1297 babies were born.

In 1963, the birthrate dropped to 1096, and the downward spiral showed 1089 births in 1964 and 1055 in 1965, dropping to the low of 917 last year.

A breakdown of the birthrate and deathrate by months this year follows, with the birth figure listed first:

January—84 and 58, February—61 and 30, March—61 and 42, April—58 and 53, May—68 and 38, June—75 and 37, July—100 and 36, and August—113 and 51.

$1,385,119 New Tax Levy for GC Up $56,456

A tax levy totaling $1,385,119 up $56,456 over last year, was approved Tuesday night by Granite City council members. The increase is not expected to change the tax rate more than a penny or two per $100 assessed valuation. Last year's overall tax rate was 65.9 cents.

The total levy is based on the $2,271,723 budget adopted by the council in July with the difference being made up by the city's three-quarter cent sales tax, parking meter fees, city auto license fees and other miscellaneous sources of income.

While there is a large increase —$30,000—in the tax levy for interest and judgment, resulting from the new insurance program approved last year for city employees, there also are reductions. The street department levy was reduced by $19,872 and the police department by $41,680.

A breakdown of the new tax levy, showing changes from last year's $1,328,663 levy follows:

General administration, $48,451, up $1330; interest and judgment, $58,000, up $30,000; police department, $238,137, down $41,680; street department, $83,418, down $19,872; roads and bridges, $93,000, same.

Pumping station, $5000, up $2800; humane department, $4560, up $3300; inspection department, $18,420, up $11,014; contingent fund, $8000, down $2000; city hall upkeep, $28,685, up $6847; city planning, $13,775, up $7595; elections, $5500, down $1500.

Police pension, $55,000, up $10,000; firemen pension, $55,000, up $10,000; Illinois Municipal Retirement Fund, $45,000, up $7000; water and hydrant rental, $18,000, down $2000; street lighting, $34,000, same.

Fire protection, $248,000, same; sanitation department, $146,550, up $6555; public library, $139,683, up $25,228; sewer maintenance, $25,000, same; civil defense, $10,000, same, and school crossing guards, $1000, up $1000.

No levies are needed for the sewage treatment plant or for the operational costs of parking meters since expenses incurred are paid from the sewage treatment monthly rental fees and parking meter expenses from the meter revenue.

There also is no levy for special improvement projects. That amount is to be taken from sales tax and special accounts. The city's sales tax income averages $27,000 a month.

REESE DRUG STORES

Walgreen Agency Drug Store

GRANITE CITY TR 6-2727 | MADISON TR 7-0828 | BELLEMORE GL 1-7560

COMPARE THESE PRICES

Savings Throughout the Store. You'll Never Find Bigger Values Than These at Reese's!!

Reg. $2.19 **CHOCKS** 60's Chewable Vitamins $1.69

Reg. 54¢ **BRYLCREEM** Medium Tube .... 39¢

Reg. 98¢ **MENNEN** 11-oz. Shave Bomb Sof Stroke .... 77¢

Reg. $1.49 **VICKS** Vaporub $1.19

Reg. $1.09 **CHAP-ANS** New Economy Size ..... 77¢

Reg. 63¢ **Pepto-Bismol** For Upset Stomach ..... 44¢

Reg. 98¢ Lemon Scented **Perfection** Cold Cream .... 69¢

Reg. 59¢ **COLGATE** Dental Cream .... 44¢

Reg. $1.00 **BRECK SHAMPOO** New Concentrate ...... 77¢

Reg. 98¢ **VICKS 44** Cough Syrup .... 69¢

Reg. 99¢ **LANOLIN PLUS** Hair Spray .... 66¢

Reg. $1.00 Mennen **Deodorant** Aerosol Can .... 68¢

Reg. $1.05 **LAVORIS** 15½-oz. Size Mouth Wash .... 77¢

Reg. $2.60 **LILT PERMANENT** PUSH BUTTON With Free Hair Roller .. $2.19

Reg. 98¢ **EX-LAX** 48's Chocolate FLAVORED Laxative 66¢

Reg. 98¢ **4-WAY** 30's Cold Tablets .... 62¢

PRESCRIPTION SPECIALISTS

... FREE PRESCRIPTION DELIVERY ...

Levee Board and Corps of Engineers Plan Conference

Operation of pump stations to eliminate flooding problems during high water stages of the Mississippi River will be a topic of a meeting of the trustees of the East Side Levee & Sanitary District and the St. Louis District office, Corps of Engineers.

Announcement of the proposed meeting was made yesterday morning at the regular session of the levee board in East St. Louis.

The Corps of Engineers is proposing that the levee district take over operation of pump stations during high water stages, and procedures to be outlined. A date for the meeting has not yet been set, but it will be held in the St. Louis District offices.

16,000 More 'Customers'

Under study by the legal staff of the district is a proposal for 1600 added connections in the East St. Louis area for the levee district's sewage treatment plant. The patrons are in the Lansdowne area.

Attorney's for the district are to determine if a flat rate can be charged the users, or if the monthly charge is to be based on water consumption as it is under the revenue bond issue ordinance that covers the cities of Madison and Venice here and other areas. The basic rate is $1.15 per month, and it is proposed that the city of East St. Louis be paid a collection fee.

Trustee William "Mike" Ebersoldt said he is opposing any flat rate, since there is the possibility that as the number of ushers of the sewage treatment facilities of the levee district increases that the basic fee might be lowered. In Granite City, the monthly fee for sewage treatment is 90 cents.

In other action, the levee trustees authorized the district's chief engineer, A. L. Kraemer, make a detailed study of intake pipes of East St. Louis & Interurban Water Co. at East St. Louis to determine the condition of the levee through which the pipes pass.

Officials of the Corps of Engineers have expressed concern over the levee condition in the event of high water. The installation was a joint undertaking of the water company and the levee district.

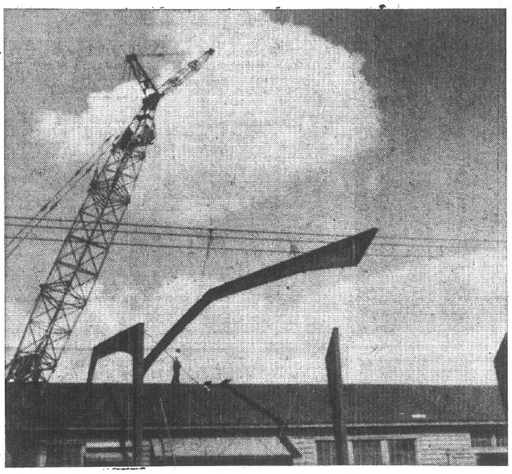

BUILDING OVER A BUILDING being erected at Nesco Steel Barrel Co., 18th and Benton streets, to keep production lines in operation. Once the 100-foot long and 110-foot span new structure is completed, a section of the present frame and brick building will be razed. David Jones, plant manager for the barrel firm, said the entire construction should be carried out without an interruption in the main production line. The firm manufactures barrels for chemical companies and refineries.

Lt. Octavia Davis Leaving for Vietnam

First Lt. Octavia Davis, U.S. Army Nurse Corps, will embark on the first leg of her return trip to Vietnam lext week, departing by commercial airliner Wednesday from St. Louis Municipal Airport for San Francisco, Calif.

The Army nurse, a daughter of Mr. and Mrs. Fred D. Giles, 1035 Calhoun street, Madison, who was recalled home on emergency leave Aug. 14, when her mother suffered a heart attack, will leave Travis Air Force Base, near San Francisco, for Vietnam at 7 a.m. next Thursday. Her ultimate destination is the Third Field Hospital, in Saigon, where Lt. Davis spent seven months prior to her emergency trip home.

She told the Press-Record today that all arrangements for her return flight to Vietnam were "most capably and kindly handled by military personnel at the Granite City Army Depot. They were most kind to me," the nurse said, "not only completing arrangements for the flight, but they also assisted me in translating some complex travel orders that I received by wire Tuesday."

While at the local military installation, Lt. Davis said she met Col. Charles E. Hoskin III, the Depot commanding officer, who, she related, was hospitalized for a brief period at the Third Field Hospital, while serving in Vietnam last year.

The nurse reported her mother's condition greatly improved.

SMILIN' JOE'S
LIQUOR STORES—
3102 Nameoki Rd.: 1904 State St.

Weed Fire

Venice volunteer firemen were called at 10:30 p.m. yesterday to extinguish a weed fire on Terminal Railroad Association property at the rear of the Venice-Madison American Legion home. Firemen were on the scene about 15 minutes and said there was no damage.

LEMON OIL
FURNITURE POLISH.
FEDER & HUBER FURNITURE,
1908 STATE

Larry Kessler Family Adds Fourth Daughter

Air Force Staff Sgt. and Mrs. Larry Kessler, formerly of Granite City, became parents of their fourth daughter with the arrival Tuesday of Jodi Lynn, who was born at Dover Air Force Base Hospital, Dover, Del.

The newcomer weighed eight pounds and ten ounces. Her sisters are Letty Ann, Melinda Sue and Karyn Kay. Grandparents are Mr. and Mrs. Jesse Owens, 1612 Venice avenue, and Mr. and Mrs. William Kessler, 3011 Marshall avenue. The family has been at Dover AFB for the past 20 months. Mrs. Kessler will be remembered as the former Miss Betty Owens.

WILSON PARK ESTATES
Individually styled homes at subdivision prices.

Nameoki Town Board Authorizes Purchases

Nameoki Township Supervisor Harry Briggs conducted the regular semi-monthly meeting of the Nameoki town board of auditors Tuesday evening and board members approved purchase of four bookcase fixtures from Graham's Book Store on a low bid of $128.

Action was deferred on two bids submitted by contracting firms to repaint the interior and exterior of the township office building.

Bills authorized for payment amounted to $1235 from the general town fund, including $1031 to the Bonnie Manufacturing Co. of St. Louis, for 110 gallons of insecticide and other special chemicals used in the township's insect fogging equipment; $2019 from the road and bridge fund, and $1238 from the special hard road fund, including payment of several bills submitted by the Midwest Blacktop Co. for quantities of oil and chipping materials.

Nameoki township officials will hold their next meeting Sept. 19.

TRAVELING BY AIR? CALL
HOLIDAY SERVICE, GL 2-3131

Granite City Press-Record
TR. 6-2000 TR. 6-2001
Published Twice-a-Week, Monday and Thursday by
QUAD-CITY PUBLISHING CO.
1815 Delmar Ave., Granite City, Ill., 62040
Second class postage paid at Granite City, Ill.
Seven cents per copy. By mail to Granite City, Rural Routes, $5.50 per year; first and second zones $7.50 per year; third and fourth zones $8.00 per year, fifth, sixth and seventh zones, $8.50 per year. Six months subscription one-half annual rate. Servicemen — $3.80 per year, $1.90 for 6 Months—Anywhere in the world

By Press-Record Staff Photographer

A RARITY? — Mrs. Hugh Paulette of Pontoon Beach holds up a Bowfin fish (left), caught in Long Lake by six-year-old Patrick Harper, and in her other hand is a Massasauga rattlesnake killed in the area by her husband.

Long Lake Housewife Keeps Natural Science Books Handy

Few sites in the area can offer more to those with a keen interest in natural science than Long Lake, as Mrs. Hugh Paulette, who lives in Kaseberg Trailer Camp a few short steps from the lake, is learning.

Mrs. Paulette has a way with children, and the children in the camp know her hobby of trying to identify all the strange creatures which can be discovered around the lake. It was natural then that when six-year-old Patrick Harper hooked an odd looking olive-green fish with a long wavy fin down the back and smaller separate fins, he should bring it to Mrs. Paulette.

Though an experienced fisherman herself, she did not recognize the fish. She took it around to several fishermen before she found an elderly man who identified the fish as a Bowfin.

In her Encyclopedia of Natural Science, she found that Bowfins were "primitive fresh-water fish, the only living representatives of a group once much more common. Sometimes they are referred to as 'living fossiles.'"

The description of the fish given by the encyclopedia matched Patrick Harper's catch down to a tiny mark just outside the upper portion of the tail-fin, so she called into the Press-Record to report the fish as a possible rarity.

While Mrs. Paulette has the fish in her freezer for safe-keeping, glass jars containing snakes in alcohol decorate her living room table. The snake shown in the picture was killed by her husband last week.

After spotting the snake in the garden alongside their trailer, Mr. Paulette took a two-foot wrench and clubbed it to death. Mrs. Paulette took out her encyclopedia again, and identified the snake as a Massasauga Rattler.

West Granite

MRS. CHARLENE SANDERS
2037 Dewey Avenue
TR 6-4310

SETTLE FAMILY REUNION

The third annual family reunion of the Settle family was held Labor Day at Wilson Park. All enjoyed dinner and visiting together.

Those attending were Mr. and Mrs. Ellis Mathews, Mr. and Mrs. Curtis Donley, Mr. and Mrs. James Settles, Mr. and Mrs. Frank Griffith, Mr. and Mrs. Willard Hancock and son, Wayne, Mr. and Mrs. Richard Mathews and son, Roger, Mr. and Mrs. John Gagich and children, Karen, Gayle and Tommy, Mr. and Mrs. Jerry Donley and children, Jeff, Jill and Joey, Mr. and Mrs. Charles Hileman and children, Steve, Charles and Marsha, Mr. and Mrs. Gerald Griffith and children, Gerald, Scott and Greg, Mr. and Mrs. George Moran and children, Terry, Keith, Cliff, Kathleen and Timothy, Mr. and Mrs. Don Sinclair and children, Ann, Lynn and Leslie, Miss Rhonday Day of Moweaqua, Ill., and Mr. and Mrs. Dennis Woodward of Normal, Ill.

PUT want ads TO WORK FOR YOU

Happy Birthday Renee J.

Love You, Jim
Viet Nam

SAVE AT Carp's DEP'T. SHOE
LOOK!
REPEAT SPECTACULAR
GENUINE TOP GRAIN GLOVE SOFT LEATHER
Casuals
NOT $7... NOT $5...
BUT ONLY...
$3.88
Choice of 4 Styles
A Truly Spectacular Purchase! Great Savings For You!
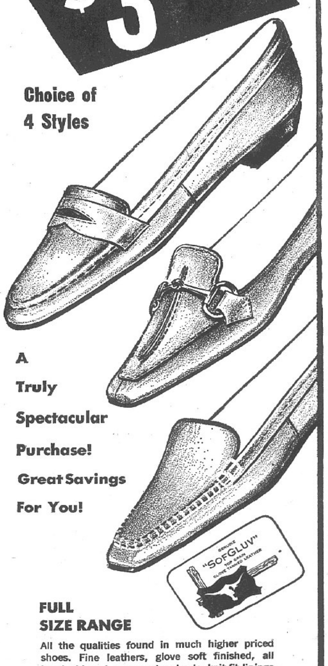
FULL SIZE RANGE
All the qualities found in much higher priced shoes. Fine leathers, glove soft finished, all hand whipped, new cowboy heels, knit-fit linings — a buy you just can't miss. Sizes 5 to 10. (Penny Loafer style also in EEE width)

SAVE AT Carp's DEPARTMENT STORES
FRI.-SAT. And MON. ONLY
Fabric BONANZA
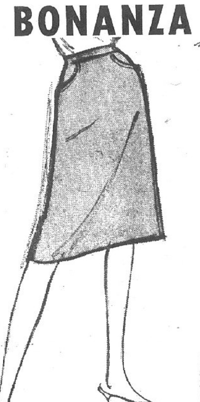

Regular $1.99 yd.
BURLINGTON BONDED PRE-LINED 45" WIDE
Flannel
3 DAYS ONLY $1.66 yd.
Ideal weight for dresses, suits or skirts. Pleats and tailors beautifully. Bonded 70% rayon — 30% acetate makes it crease resistant and hand washable. The perfect Fall fabric in newest fashion colors. Needs no sheath lining.
SCHOOL Dresses
3 to 6x and 7 to 12

Reg. $2.99 $2.44
Reg. $3.99 $3.44
An outstanding new selection, styled and detailed in the finest fabrics. 1 and 2 piece styles, shirtwaists, tents in plaids, stripes, solids, checks and prints. Choose from acetates, cottons. 3 to 6X and 7 to 12.
Men's and Boys' SWEATERS SAVE UP TO 50%
BOYS' VALUES TO $6.99 $3.00
MEN'S VALUES TO $7.99 $4.00
MEN'S VALUES TO $10.99 $6.00
Men's and Boys' WINTER COATS & JACKETS 3 TREMENDOUS SALE GROUPS
VALUES TO $7.99 $3.00
VALUES TO $12.99 $7.00
VALUES TO $16.99 $8.00
LADIES Hooded Jackets $3.99 Value $2
MEN'S Nylon Jackets $3.99 Value $2
Ladies 39c & 49c PANTIES Regular and Extra Sizes 4 pr. $1
SAMPLER Bath Towels Reg. $1.59 77c
INFANTS' TRAINING PANTIES Sizes 0 to 4 Worth 25c Pair 14c
GIRLS' GOWNS & PAJAMAS Sizes 4 to 14 Reg. $1.99 $1

Tri-City Park

MRS. LEOLA TUCKER
1234 Edwardsville Road
TR 6-7227

HOME FROM VACATION

Mr. and Mrs. Cary Smith of Rhodes street returned home Tuesday night from a ten-day vacation in Kalamazoo, Mich., where they visited Mr. and Mrs. Steve Singleton, brother and sister-in-law of Mrs. Smith.

They also visited their son-in-law and daughter, Mr. and Mrs. Glen Sturgeon and family of Streetsboro, O.

* * * *

Mrs. Remona Sullivan of Ivy lane entered St. Elizabeth Hospital Wednesday afternoon.

* * * *

Mr. and Mrs. Charles Briggs of Locust, N. Car., returned home this week after visiting here with relatives and friends.

* * * *

Mrs. Virginia Staggs of Belnor, Mo., Mrs. Ruth Prier of Jennings, Mo., and Mrs. Gladys Staggs of Cahokia visited Mr. and Mrs. George Staggs and family of William John Court Wednesday evening.

Hearings Sept. 20th For Two Brothers

Hearings are scheduled in magistrate court Sept. 20 in Madison for Gary Lusk, 18, and his brother, Paul, 19, both of Apt. 34 Garesche Homes, who were arrested on three charges each Tuesday morning.

The charges were filed following a fracas at the Madison police station about 2:30 a.m. Gary Lusk advised the Press-Record yesterday that he was in the restaurant section of Ralph & Charlies' Steak House on Fourth street when he was accosted by a man.

He was asked by police to appear at the police station, and it was when he appeared and was being booked on a disorderly conduct charge that the disturbance took place and Venice and Granite City police were called to assist as about eight other persons had gathered in front of the police headquarters in the city hall on Third street.

Gary said he had several stitches taken to a scalp cut and Paul said several stitches were needed to close at his left eye. Both denied they had struck the officers and said they had never been in trouble before. Both are students.

Three Views of New United Fund Offices

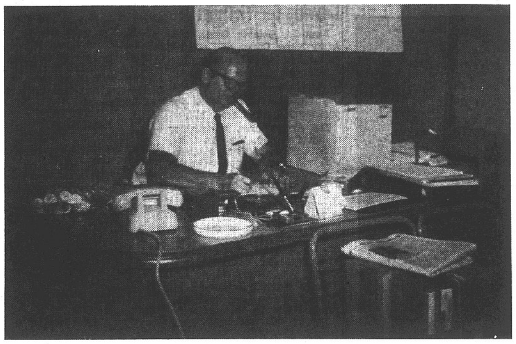

Lazenby Photo

NEW UNITED FUND OFFICES for the Tri-Cities area which opened today in the Dufner building, 2021 Edison avenue, after moving in yesterday from its former location at 1330a Nineteenth street. John Solenberger, executive director, gets his materials in shape for a return to normal activities.

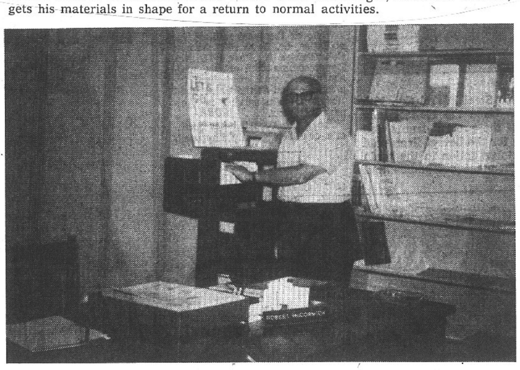

By Press-Record Staff Photographer

AFL-CIO COMMUNITY SERVICES OFFICE which moved into the Dufner building, 2021 Edison avenue, yesterday, shows Robert McCormick, CS representative, sorting through his records and materials. The office shares space with the Tri-Cities area United Fund.

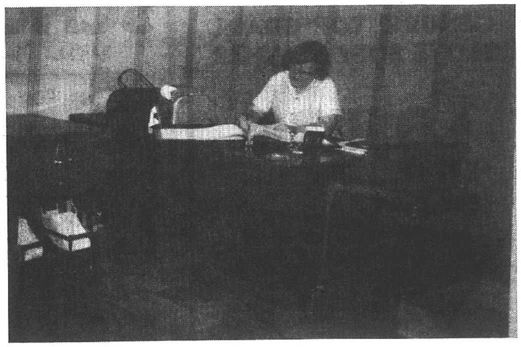

By Press-Record Staff Photographer

THREE-ROOM OFFICE SUITE of the Tri-Cities area United Fund which opened today in the Dufner building, 2021 Edison avenue, after moving in yesterday, includes a secretarial and reception room. Working on records here is Mrs. John Solenberger, part-time bookkeeper.

MORE ABOUT

Tax Levy

he received numerous complaints from city residents because of smoke which blanketed the area.

FHA Studying Request

A letter from Congressman Melvin Price advised that the Federal Housing Authority is investigating the city's request for more contributions in lieu of taxes for providing services to residents of public housing projects.

Mayor Maeras maintains that the federal government is not paying its fair share and could do so from housing income without increasing rentals.

Architect Virgil Dulgeroff was authorized to develop plans for a playground at the city's industrial park to include a ball field, cyclone fence, drinking fountain, comfort station and playground equipment. Mayor Maeras said the possibility o fobtaining federal funds to help purchase playground equipment will be investigated.

The council approved purchase of 24 cans of a repellent gas for use against disorderly prisoners.

Emergency Plan

The Illinois division of highways announced that an emergency plan to cope with natural disasters has been developed for the 11-county local division.

The plan includes use of 500 maintenance and highway employees in the district in maintaining traffic control and other disaster procedures. They would work in cooperation with local authorities, according to Robert E. Kronst, district engineer.

Received from the AAA Auto club was a pedestrian safety citation, as the city has had no traffic fatalities for the last two years.

A hearing on two building code violation complaints against Harold Ballentine has been continued until Sept. 27, Mayor Maeras reported. Ballentine was cited for failure to complete construction of apartment buildings at 1601-03-05 Third street during the past four years.

Fred Aljets, 84, Dies; Former GC Resident

Fred Aljets, 84, a former Granite City resident, died in Grosse Pointe, Mich., on Monday.

Mr. Aljets, son of the late Mr. and Mrs. Martin Aljets, was married in 1910 in Granite City to the former Louise Rapp, who survives. They lived here until moving to Grosse Pointe 50 years ago.

Other survivors include two sons, Orville and Vernon Aljets, Grosse Pointe Woods; a sister, Mrs. Emma Wilkening, Bethalto, and two brothers, Henry Aljets of Alton and George Aljets of East Alton.

Funeral services will be held today at Grosse Pointe Woods.

Four Hubcaps Stolen

Jack Cordell, 2253 Madison avenue, reported at 3:40 p.m. Wednesday that four hubcaps were stolen off his 1962 auto.

Mitchell

MRS. LOIS WEEKS
129 E. Chain of Rocks Road
WE 1-1493

VISIT IN INDIANA

Mr. and Mrs. Robert Weeks and Mr. and Mrs. Walter Sharleville returned home Monday from a weekend trip to Indiana and Kentucky. They visited relatives at Evansville and Newburgh,. Ind., visited Mr. and Mrs. J. E. Pidcock, Mrs. Jim Pidcock and Mr. and Mrs. Henson Gosset in Madisonville, Ky., and also saw relatives at Calhoun, Rumsey and Sacramento, Ky.

* * * *

YOUTH REVIVAL

The Faith Chapel General Baptist church will hold youth revival services at the church tomorrow, Saturday and Sunday evenings. Evangelistic speaker will be Doine Hall. All youths in this area are being invited to attend.

* * * *

ATTEND REUNION

Mrs. Catherine Bales returned to her home in East Peoria Tuesday after spending a few days visiting her son-in-law and daughter, Rev. and Mrs. Willard Myers and family.

The Myers family, accompanied by Mrs. Bayles and Mr. and Mrs. Richard Miller of St. Louis, attended a reunion of the Bayles family at Flora, Ill., Monday.

* * * *

Albert Paul of Paul's Garage in Mitchell is recovering from weekend surgery at St. Elizabeth Hospital.

* * * *

HERE FROM FORT KNOX

Mr. and Mrs. Kenneth Hicks returned to Louisville, Ky., Monday after spending the weekend here visiting Mrs. Freda Hicks. Hicks is in officers Candidate School at Fort Knox, Ky.

Youth Given Probation

Steven Underwood, 19, of 135 Kinder lane, Mitchell, was placed on a year's probation Wednesday afternoon in magistrate's court after pleading guilty to charges of glue sniffing and contributing to the delinquency of a minor. He was arrested last Friday night at 18th and State streets.

Parked Auto Struck

An auto driven by Joel L. Pierce, 2 County Lane court, struck the left side of an auto bearing a Missouri license plate which was parked at the curb in the 2100 block of Iowa street at 3:15 p.m. Wednesday. The owner of the parked car was not immediately identified. Pierce was parking at the time.

HELP STAMP OUT STRANGERS

None are quite so alone as the stranger in town, or the newcomers to the neighborhood.

Remember your last move ...how you felt as the moving van pulled away . . . how you more than half wished you'd never come?

Spare your new neighbors feelings such as these. Let the Welcome Wagon Hostess bring greetings and gifts to make them feel at home.

Help stamp out strangers. Call Welcome Wagon today at TR 7-0556

Welcome Wagon

SAVE ON SCHOOL SUPPLIES -- All At 20% and MORE DISCOUNTS

500-COUNT LOOSE LEAF PAPER 77c

300-COUNT TOP OR 5-HOLE SIDE LOOSE LEAF PAPER ---- 49c

64-COUNT — REG. $1.00 Crayolas 59c

Pat's Discount AND FREIGHT SALVAGE
1938 STATE DOWNTOWN GRANITE

MID-AMERICA THEATRES

Mid-America Falcon 7400 COLLINSVILLE RD

Open 7:00 -- Start Dusk
NOW THRU TUES.
Big Action Hits In Color

CHARLES K. FELDMAN'S CASINO ROYALE IS TOO MUCH... FOR ONE JAMES BOND!
JAMES BOND 007 CASINO ROYALE
COLOR
SEE THE NEW JAMES BOND MOVIE!

• 2nd HIT •

DANGER FITS HIM LIKE A TIGHT BLACK GLOVE!
CLINT EASTWOOD "A FISTFUL OF DOLLARS" WITH MARIANNE KOCH
Print by TECHNICOLOR Released thru UNITED ARTISTS
A FISTFUL OF DOLLARS

#3 — FRIDAY and SATURDAY
"Frankie & Johnny" ELVIS PRESLEY

HWY. 270 DRIVE-IN THEATRE At W. Florissant in St. Louis
TE 1-3333
CHILDREN UNDER 13 FREE!
OPEN 7:00 P.M. STARTS 7:30 P.M.

3 BIG HITS
NOW thru TUESDAY

HOPE ENTERPRISES presents BOB HOPE PHYLLIS DILLER
JONATHAN WINTERS SHIRLEY EATON Also starring JILL ST. JOHN
"8 on The Lam"
The Most WANTED Picture Of the Year!
COLOR by DeLuxe Released thru UNITED ARTISTS

ST. LOUIS' OWN MAUREEN ARTHUR IN
THE MIRISCH CORPORATION PRESENTS THE DAVID SWIFT PRODUCTION OF
HOW TO SUCCEED IN BUSINESS WITHOUT REALLY TRYING
COLOR by DeLuxe PANAVISION RELEASED THRU UNITED ARTISTS
THE PULITZER PRIZE-WINNING MUSICAL COMEDY!

Sooner or Later... You'll Fall in Love with A Thousand Clowns
HARRELL, INC. PRESENTS Jason Robards · Barbara Harris in
a thousand clowns
"WILDLY COMIC! YOU SHOULD CERTAINLY SEE IT!" —N.Y. Times
Released thru UNITED ARTISTS

ONLY A 15-MINUTE RIDE
Take Hwy. 270 (W.) Over New Interstate 270 Bridge — Turn Off West Florissant Exit

WASHINGTON THEATRE
— Cooled By Refrigeration —
19th and State Sts. GL 1-7777

Tonite, Fri., Sat., Sun., Mon., Tues., Sept 7-12
Racing Daredevils — 1001 Thrills and Spills
See Fabian — Annette Funicello in

THEIR GOD IS SPEED...THEIR PLEASURE AN 'ANYTIME' GIRL!
AMERICAN INTERNATIONAL presents
"THUNDER ALLEY" IN PANAVISION AND COLOR

OUT FOR KICKS AND IN FOR TROUBLE!
BORN LOSERS

NEXT ATTRACTION WALT DISNEY'S "GNOME MOBILE"
And "TAMMY AND THE MILLIONAIRE" All Technicolor

Pontoon Beach & Stallings

MRS. LUCILLE SOBCZAK
4280 Highway 162
WE 1-2711

Boy Scout Troop 23B met Tuesday evening at the Long Lake firemen's recreation hall with Scoutmaster Leonard Barron to make plans for a campout and a chicken fry. Troop officers will be elected at the next meeting.

Present were Ray Rogers, assistant leader, and Mark and Rudy Recer, Earl and Jeff Layman, Tony and Tim Bennett, Danny Daigger, Dave and Steve Hutchings, Roger Yokley, Fred Biggs, Danny Kreher, John Harper, Eddie Dummitt, Richard Bredon and Danny James.

* * * *

Mrs. Nina Levnick is home at 3936 Lake street after being hospitalized and then spending two months recuperating at the home of her daughter. She was injured in an auto accident in Iowa.

* * * *

HOILDAY LAWN PARTY

Mr. and Mrs. Tony Jackson, 3984 Lake street, entertained on Labor Day with a barbecue and lawn party.

Guests were Mr. and Mrs. John Dugan, Mr. and Mrs. Frank Mehelic and children, Janice and Frankie, Mr. and Mrs. C. T. Beasley and children, Mary, Mike and James, Miss Linda Gray, Terry Ravinelle and Mr. and Mrs. David Ellis.

AT THE LEADER OF THE TRI-CITIES
2 Great Days
Clip And Save SHOP EVERY DEP'T.
• FRIDAY, SEPT. 8th • SATURDAY, SEPT. 9th

CLIP THIS COUPON
FREE! FREE! AN EXTRA
50 EAGLE STAMPS
With Any Purchase Cash, Charge or Layaway of $2.00 or More
Only 1 Gift to a Customer
★ ★ WITH COUPON ONLY ★ ★

VALUABLE COUPON
FREE! FREE! AN EXTRA
250 Eagle Stamps
WITH ANY PURCHASE CASH, CHARGE OR LAY-AWAY OF $10.00 OR MORE
ONLY 1 GIFT TO A CUSTOMER WITH COUPON ONLY!

SHOP OUR 3 GREAT FLOORS THE LEADER DEPT. STORE 19th & STATE GRANITE CITY

MORE ABOUT

Musical Play

celius, General Steel Industries; Robert Edmonds, Granite City Steel Co.; Henry Gabriel, Gabriel & Dulgeroff architectural firm; James Henderson, Lueders Realty Co.; Anthony Michel, Michel Jewelry; Milton Morris, Milmor Manufacturing Co.; Frank Rea, Frank's Card Shop; Mike Sasyk, Arlington Golf Course; William Short, National Lead Co.; Ralph Strain, Ralph's Texaco service station; Keith Toby, Illinois Power Co.: and Dr. George T. Wilkins jr., pediatrician.

Nine are to be eleceted.

The nominations were made by a committee composed of Ernest E. Veihl jr., chairman, and Harold Karandjeff, John Newlin, Avery Schermer and Harry Wolfe.

A committee composed of Albert Amlung, Fred Barr and Bill Burns was named to serve as tellers for the election of directors.

New officers of the Chamber are to be chosen at the Oct. 3 board meeting.

Pamphlet on Community

It was decided to employ Windsor Publications to prepare a color pamphlet outlining detailed information on the Quad-Cities. The material will be used in recruiting personnel and industries and in acquainting others in need of data on this community.

William L. Harris, Planning & Zoning Committee chairman, reviewed progress by the Southwestern Illinois Metropolitan Area Planning Commission in revising the Granite City zoning ordinance.

Vice-President Leo H. Konzen explained revisions in the East-West Gateway Coordinating Council and Col. Charles E. Hoskin III, Army Depot commandant and a new associate Chamber board member, spoke on Depot-community relations.

Plans were announced for the annual Chamber membership drive held yesterday. It has been shifted to the fall from the usual spring date.

Possibility of reducing the number of nominees for Chamber board posts was referred to the Executive Committee for a recommendation.

President Howard W. Kaseberg presided, and topics included the annual farm tour held in August, industrial development, the new Granite City census and the Illinois State Chamber of Commerce annual meeting Oct. 26-27 in Chicago, for which Baker will be attendance chairman.

It was announced that the annual Tri-Cities Chamber banquet at 6:30 p.m. Oct. 12 will be held at the Granite City high school cafeteria. Senator Everett M. Dirksen will be the speaker.

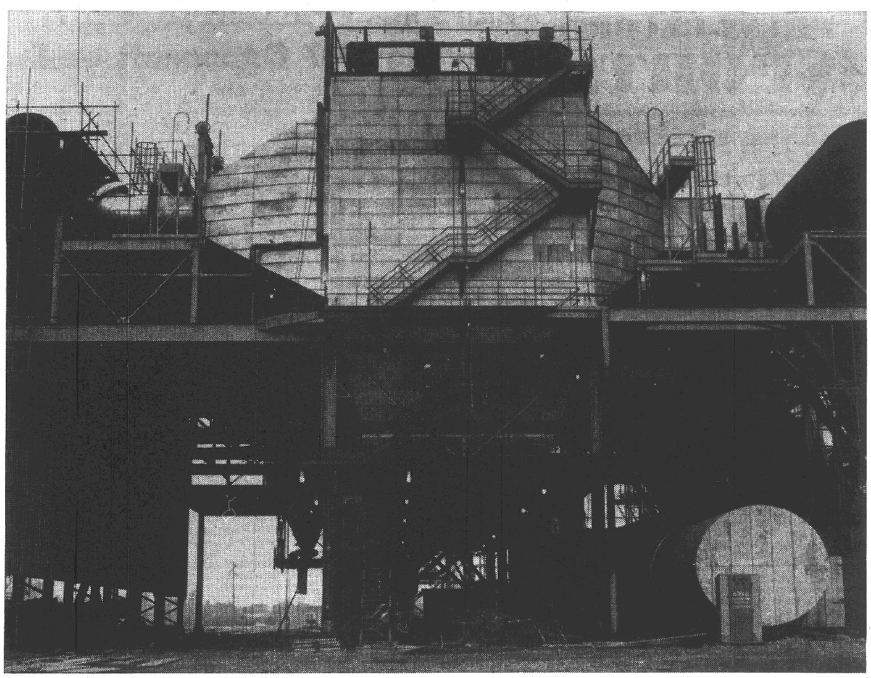

ELECTROSTATIC PRECIPITATORS for the new basic oxygen furnaces at Granite City Steel Co. are now removing about 95% of the dust that was discharged into the air in old open hearth steel-making process, it was reported today. The BOF is as tall as a six-story building and is 168 feet long and 60 feet wide.

Veterans' Pension Readjustments to Start in October

The Veterans Pension Readjustment Assistance Act of 1967, providing significant increases in education and disability benefits for Vietnam and many older veterans, will become effective Oct. 1, as the result of President Johnson's signed approval, just announced.

While increases begin then, first compensation and pension checks reflecting the increases will not be received until Nov. 1.

For veterans in educational programs, the increased benefits will be noted in checks received between Nov. 10 and 20. In both instances these are the first payments due for October benefits, according to John B. Naser, Manager of the Veterans Administration's Regional Office in Chicago. Naser detailed highlights of the bill which were enumerated by the President when he signed the measure.

For Vietnam Vets

Under one major provision, veterans of the Vietnam era, which began Aug. 5, 1964, will receive compensation for disabilities at full wartime rates and will qualify for nonservice-connected pensions on the same basis as older veterans. Their widows and children become eligible for nonservice-connected death benefits.

While this provision becomes effective Oct. 1, an allowance of $250 for burial and funeral expenses of deceased individuals who served in the Vietnam era became effective immediately the bill was signed.

Under the law, certain of the major provisions effective Oct. 1 apply to all qualified veterans who served after Jan. 31, 1955. These include:

Educational Allowances

Educational assistance allowances for full-time courses have been increased from $100 to $130 a month for a single veteran, from $125 to $155 for a veteran with one dependent, and from $150 to $175 for two dependents with an additional $10 for each dependent in excess of two. There will be proportionately smaller allowances for part-time training.

Full educational assistance allowances will be paid "educationally disadvantaged" veterans so they can complete high school without reducing their eligibility for advanced educational benefits.

Monthly allowances for on-the-job training for the first six months will range from $80 a month for a single veteran to $100 a month when there are two or more dependents. The allowances are reduced for succeeding six-month periods.

Farm Training

Monthly allowances for farm cooperative training will cover institutional agricultural courses with a minimum of 12 clock hours per week in addition to related work on the farm. Allowances range from $105 a month for the single veteran to $145 a month where there are two dependents, plus an additional $7 a month for each additional dependent.

Ninety per cent of the established charge for flight training is provided for veterans with a private pilot license (or the equivalent in flight training hours) who can pass the physical examination for a commercial pilot's license.

An allowance of $1600 will be authorized for the purchase of specially - equipped automobiles for certain severly disabled veterans. This is a one-time benefit.

WW II Cutoff Date

World War II veterans benefit from the new law by having the final cut-off date on eligibility for the GI Loan Program extended to July 25, 1970. This eligibility ended July 25, 1967.

Some other provisions of the law extend benefits to certain of America's veterans, from the Vietnam era to the Spanish-American War. They include:

Veterans and dependents of deceased veterans receiving VA pensions under the current pension program will get a cost-of-living increase averaging more than 5%, with widows in the lowest income categories receiving an increase of about 8½%.

Children up to the age of 26 of veterans who died or were permanently and totally disabled as the result of a service-connected disability, or who died from any cause while qualifying for permanent and total disability compensation, will become eligible for grants of $130 a month for four years of approved college or vocational training.

Statutory Awards

Statutory awards of $47 a month, in addition to other compensation, have been going to certain disabled veterans who have service-connected disabilities involving the loss of a hand, foot, eye, creative organ, or both buttocks, or have sustained deafness in both ears or lost the power of speech. Only one of these statutory awards could be paid under the old law; the new law authorizes payment of an additional statutory award for each of these conditions, not to exceed a total of $400 a month.

Veterans entitled to pension, based on the need for regular "aid and attendance" will be authorized for therapeutic or rehabilitative devices, medical equipment or supplies, when medically indicated. These veterans, and those receiving aid and attendance compensation for service-connected disabilities, will also be furnished drugs and medicines. (This became effective when the President signed the law.)

The new law will have a significant impact on many of the 25.8 million living veterans, according to Naser. Veterans and dependents of deceased veterans may receive information about their eligibility, as well as assistance in applying for benefits from the VA Regional Office at 2030 West Taylor street in Chicago or from VA contact representatives at any VA hospital.

NAMEOKI

MRS. DONNA HOGAN
3205 Wilshire Drive — TR 7-0127

SHERRY LYNN PORTER MARKS 13TH BIRTHDAY

Miss Sherry Lynn Porter celebrated her 13th birthday Tuesday with a party given by her parents, Mr. and Mrs. David N. Porter, in their home, 2542 Buenger blvd.

The serving table was centered with a bouquet of pink roses and a lemon chiffon cake, decorated for the occassion in pink and white with blue and gold streamers.

Several party games were played, with prizes going to Kim Langley and Carla Grissman.

Other guests included Timmy Elliott, Tommy McInerney, Butch Jolly, Bobbie Sanders, Scott Harrison, Diana Porter, Debbie Johnson, Phyllis Morris, Clinton and Joyce Porter, Mrs. Betty Sanders, Eddie Johnson and son, Brian, and Mr. and Mrs. Earl Ponder, grandparents of the honoree.

* * * *

HOLIDAY TRIP

Mr. and Mrs. David N. Porter and children, 2452 Buenger blvd., and Mr. and Mrs. Earl Ponder and grandson, Adolph Ponder jr., 2942 Circle drive, motored to Iberia, Mo., to spend the holiday weekend at the Ponder farm.

* * * *

PARSONS CIRCLE BEGINS NEW SEASON

The Victoria Parsons circle of Calvary Baptist Church held its first meeting of the new season Tuesday evening at the church.

Mrs. Phyllis Knight presented the program, entitled "An Enveloping Secularism in the United States."

Announcements included a study class on a mission study book to be given by Mrs. Vernice Wortman at the church at 7 p.m. Tuesday, Sept. 12, for the Women's Missionary Union.

New officers named for the coming year were: chairman, Mrs. Knight, program chairman, Mrs. Ruth Wolf; prayer chairman, Mrs. Eunice Taylor; and mission study chairman, Mrs. Wortman.

Refreshments were served to Mrs. Knight, Mrs. Ruth Wolf, Mrs. Eunice Taylor and Mrs. Mabel Turnbull.

The next meeting will be conducted Oct. 3 at the church.

* * * *

BIRTHDAY OBSERVED

Mrs. Marsha Bushue was honored on her birthday with a family dinner party this week given by her parents, Mr. and Mrs. John Hogan, 3205 Wilshire drive. Attending were the honoree's husband, Edwin Bushue, and children, Shannon and Travis, and her sisters, Maureen and Sue Hogan, and Miss Vicky Lakin.

* * * *

HOSTS TO GRANDSON

Mr. and Mrs. F. G. Stephens, 2917 Madison avenue, had as houseguest Steven McMann, their grandson, for three weeks. He left by plane for his home in Pelham Manor, N. Y., Tuesday afternoon.

McMann had spent six weeks at Culver Summer Camp in Culver, Ind., prior to his visit here while his parents, Mr. and Mrs. H. W. McMann, were in Europe. Mrs. H. W. McMann is the former Gloria Stephens.

Drive Defensively.

Published to save lives in cooperation with The Advertising Council and the National Safety Council.

PICTURE FRAMES: CUSTOM MADE. G. C. GLASS CO., 18th & EDISON

DIAMOND styling for today's modern Bride

Hurwitz Jewelers

Choose from our wide collection of newest concepts in diamond ring designs — all the newest fashions.

DIAMOND BRIDAL DUETTES
$49.50 TO $500

30-day money-back guarantee
Buy with complete confidence. Full refund privilege within 30 days of purchase if you can buy a diamond of equal quality and size anywhere for less.

$150

$250

$300

diamonds enlarged to show detail.

Convenient Credit Terms

Home of Bonded Notarized Guaranteed Diamonds

HURWITZ Jewelers
"Traditionally Fine Jewelry Since 1905"

19th and Delmar Ave. TR 6-6242

Open Monday and Friday Nights 'til 8:30 P.M.

Hurwitz Guarantees Finest Quality and Lowest Prices. You Must Be Satisfied or Your Money Back in 30 Days.

Visit Our Stores in East St. Louis or Eastgate Plaza in East Alton, Ill.

South Venice

Mrs. Jeannette Woodrome
634 Lincoln Avenue
GL 1-9659

RETURNS TO ACADEMY

Miss Jeannie Daniels, accompanied by her parents, Mr. and Mrs. Lorraine Daniels of Washington avenue, Venice, returned Monday following the summer vacation to Springfield, Ill., where she will attend Sacred Heart Academy. She is a junior and will reside at Siena Hall at the school.

The Daniels visited briefly with their son and daughter-in-law, Mr. and Mrs. Jim Daniels and children, Jimmy, Mary Ann and Kate, of Springfield.

* * * *

The Venice Methodist Youth Fellowship will hold a car wash Saturday from 9 a.m. to 4 p.m. It was originally scheduled for Aug. 19, and all tickets will be accepted.

* * * *

HOLIDAY VISIT

Mr. and Mrs. Milton Morris, 711 Broadway, spent the Labor Day weekend in Wheaton, Ill., visiting their son and daughter-in-law, Mr. and Mrs. Paul Morris and children, Cathy, Jan and Douglas, former Granite City residents.

* * * *

HOSPITAL CONTRIBUTION

The investigating committee of the Venice Crippled Children's Organization met Tuesday evening in the council room at the Venice city hall. The chairman, Mrs. Lorene Morris, presided and reports were made by members.

A memorial in honor of the late Dr. John E. Lee sr., was pledged to the St. Elizabeth Hospital expansion fund by the committee.

Those present were Mrs. Valeta Bauder, Mrs. Mary Dixon, Mrs. Donna Scaturro, Mrs. Jeanette Woodrome, Mrs. Lou Anderson, Phil Smith and Ignatius Shambro.

Next scheduled session is a general meeting to be held November 8.

* * * *

HOLY NAME MEETING

St. Mark's Holy Name Society met Tuesday evening in the church basement with Lorraine Daniels presiding. The meeting opened with prayer and a business session.

Communion Sunday will be Sept. 10 at the 9 a.m. Mass, with Daniels and Lawrence Bilbrey assisting.

Ushers for the month will be 9 a.m., Jess Tawney and Al Pace, and 11 a.m., Bill Boerckel and August Daniels sr.

Others present were Claude Bilbrey sr., William McGarrahan, John Levy and Hank Svezia. Next meeting will be Oct. 3.

Receives Promotion In Air Force

Mr. and Mrs. Edward Leleniewski, 1621 Third street, Madison, received a phone call Wednesday from their son, Roland Leleniewski, U. S. Air Force, stationed at Luke AFB in Phoenix, Ariz., telling them of his recent promotion from airman third class to airman second class.

A graduate of the Madison high school, the airman attended Southern Illinois University before entering service thirteen months ago.

Paint Poured on Auto

Robert Fischer, 502 Main street, reported to Venice police Wednesday that vandals had poured paint on his auto parked near his home.

SMILIN' JOE'S LIQUOR STORES— 3102 Nameoki Rd.; 1904 State St.

Rubies.
Diamonds.
Dolls.

you have it all...
with 'Botany' 500
in Forward Fashion Suits.

Suits from $85

This setting calls for the 14-karat looks of our Forward Fashion suits. Because they have it all: Exclusive, custom-woven fabrics. New colors. Plenty of hand-tailoring. Fit with finesse. The slimming smartness of today's Tapered-Trim Design. And it's all done with the Daroff Personal Touch . . . the right touch for your life. Come in for a 'Botany' 500 Compatible Wardrobe . . . a gem for value.

'BOTANY' 500® tailored by DAROFF

SINCE 1903

FLEISHMAN'S

The Corner, 19th and Delmar

Shoppers Charge Service

Linings Sanitized® treated for hygenic freshness.

Mercer at Pocahontas For Playoff Opener

The flip of the coin went against Mercer at an Inter-City Baseball League meeting Tuesday night and as a result the local squad will travel to Pocahontas for a 2:30 p.m. playoff game against the Pocahontas Braves Sunday.

The teams tied for second place in the Blue Division at the conclusion of the regular season on Labor Day.

Second-place Troy is hosting third-place East St. Louis at the same time in a Red Division playoff.

The winner of each game will play the top team in its division, East Alton in the Blue Division and Collinsville Molitor in the Red, at the season champion's diamonds at 2:30 p.m. Sunday, Sept. 17, with the winners there to meet in the "world series" of the league, set for Sept. 24 and Oct. 1, plus an Oct. 8 game if the first two contests are split.

FINAL 1967 INTER-CITY STANDING

BLUE DIVISION	W	L
East Alton	18	4
MERCER	12	10
Pocahontas	12	10
GC STEEL CREDIT UNION	8	14
Collinsville Utes	4	18
RED DIVISION		
Collinsville Molitor	16	6
Troy	14	8
East St. Louis	10	12
Sacred Heart	9	13
Maryville	7	15

40 Boys Practicing Football at Prather Junior High School

Coaches Ray Fyalka and Al Sonnenberg of Prather junior high school, reported today that 40 boys have reported for football practice and are preparing for their opening game with Madison Sept. 21.

Coach Fyalka said that so far in the training they have been conditioning the boys and working on fundamentals of blocking, passing and receiving.

Prather will play a seven-game season:

Sept. 21—at Madison, 7 p.m.
Sept. 28—North (Collinsville) here at 4 p.m.
Oct. 5—Roxana here at 4 p.m.
Oct. 12—Edwardsville here at 4 p.m.
Oct. 19—At Webster (Collinsville) at 7 p.m.
Oct. 26—Coolidge here at 7 p.m.
Nov. 2—at North (Alton) 3:30 p.m.

State Boating Act Enforcement to Start

All the new regulations contained in the Illinois Boat and Safety Act will be strictly enforced starting Friday, Sept. 15, William T. Lodge, director of the Illinois Department of Conservation, announced today.

Two important provisions require that sailboats over 12 feet long be registered and numbered and that the operator of any water craft must have at least one U. S. Coast Guard approved lifesaving device on board for each passenger.

Boaters who are not acquainted with the new regulations can learn about them from local marine dealers or county conservation officers.

State to Lower Levels At 2 Lakes in Area

The levels of two state lakes will be lowered this fall, the Illinois Department of Conservation announced today.

The Washington county State Lake near Nashville will be lowered from 12 to 15 feet below the spillway level. Sam Dale Lake in Wayne county, west of Johnsonville, will be lowered about nine feet. The valves on both lakes will be opened Wednesday, Sept. 13, and the lake levels will remain low through fall and early winter.

The lakes are beset by the most common problem of impoundments in Illinois, an overabundance of small panfish and other undesirable fish. Dropping the water levels forces the small fish out of the protective vegetation along the shorelines out into the deeper water where the bigger fish can feed upon them.

The drawdown is an effective management tool frequently used to reduce a stunted fanfish population and the benefits to sport fishermen far exceed the inconveniences associated with such an operation.

Owners of private boats on the Washington county State Lake and Sam Dale Lake must make their own arrangements to remove the boats to prevent them from being stranded as the water goes down.

Flag Football Meeting

A meeting of managers of the age 13 league in the flag football program at Wilson Park has been called for 7:30 tonight to discuss recent developments in rule changes. All managers are being asked to attend this special session.

PRESS-RECORD SPORTS

Short Venice Baseball Season Opens Sept. 12

After finishing third in Madison-Clinton-Macoupin Counties Conference baseball last year, with a 6-3 record, Venice high school and its coach William Ohlendorf, are not particularly optimistic about this fall's baseball season.

"We are in bad need of players this season. Six out of nine of the starting players of last season graduated, and we need capable boys to take their place. So far, we have had a light tournout but are hoping that more become interested and play," Ohlendorf reports.

The coach said the greatest shortage at the present time is in the pitching staff. As a result, the team will play only six games this year, all in the conference, compared to nine in 1966.

The schedule for this year includes:

Sept. 12—Breese here at 4 p.m.
Sept. 15—St. Paul (Highland) at 4 p.m.
Sept. 19—At Bunker Hill, 4 p.m.
Sept. 22—Aviston here at 4 p.m.
Sept. 26—Livingston here at 4 p.m.
Sept. 29—At Worden, 4 p.m.

Special Deer Season For Area Bow Hunters

Bow hunters will have another chance to feather into a whitetail on the Gardner Division of the Mark Twain National Wildlife Refuge, near Quincy.

James F. Gillett, refuge manager, announced a special deer season for archers from Saturday, Oct. 14, to Sunday, Oct. 22, inclusive. This is the second bow season for the Gardner Division. Sixty-nine deer were bagged by archers in 1964, including a doe that weighed just under 200 pounds, the largest doe ever killed in Illinois.

A total of 1000 special permits will be issued beginning on Thursday, Sept. 14. Hunters must apply to the Mark Twain National Wildlife Refuge, P.O. Box 225, Quincy, Ill. 62301. The hunter's name, address, and the number of his 1967 Illinois state bow hunting permit must be included in the application. Applications received before Sept. 14 and those that do not have the required information will be returned without consideration.

State bow hunting laws will be enforced. In addition, the follow special regulations will apply: Hunting hours will be from one-half hour before sunrise until 4 p.m. Deer must be checked through a station located on the east side of Long Island. Boats will not be permitted in the interior waters of Long Island. Camping, permanent blinds and fires will not be permitted.

Several islands in the Mississippi River total about 4800 acres and comprise the Gardner Division of the Mark Twain National Wildlife Refuge located about 10 miles north of Quincy. The deer herd has increased to the point where control is necessary in spite of recent floods that forced whitetails off the islands. When the water level recedes the deer return.

Hunters who obtain permits will be allowed to scout the area on Friday, Oct. 13, the day before the special season begins. Access to the islands is by private boat and Illinois boating regulations will apply. U.S. Coast Guard life saving devices will be required for each hunter in each boat; boats operating at night must be lighted according to law, and operators of overloaded boats will be subject to arrest.

Model Rocketry Society To Meet Here Tonight

The Model Rocketry Society of Granite City will hold a weekly meeting at 6:30 tonight at the Prather junior high school cafeteria.

A demonstration of materials, such as recovery devices and nose cones, will be held in the cafeteria, with a flight demonstration following on the Prather football field.

Platooning Planned to Aid Trojans in Meeting 1967 Opponents on Even Terms

Platooning — still controversial in baseball but now fully accepted at all levels of football competition — will be attempted on a fuller scale this year by the Madison Trojans than in past seasons.

Madison high school's enrollment usually has limited the number of football team candidates, and more often than not a burly or fleet athlete has been asked to provide double duty, playing on both offense and defense.

However, with other schools more and more utilizing specialists and resting the offensive and defensive units alternately as possession of the ball changes hands, it is increasingly difficult for a non-platooning grid team to compete on even terms. Especially in the second half, a fresher team has a better chance against a weary squad.

Pleased With Turnout

With a slightly larger turnout of players than anticipated, new Trojan Coach Harlan Schiebal is forming two full units and predicts "a great deal of platooning this year."

Instead of depending on boys to play the entire game, "We are going to try to have a good offensive unit and a good defensive unit while avoiding using the same individual on both squads. This way, the boys will have more endurance and won't tire out in the late stages of a game," he comments.

"There is talent on our team. How successful our 1967 season will be depends on how much the Trojans really want to play football. With sufficient talent available, our job will be to make the best use of it."

Explaining the "pro offense" that will be utilized, Coach Schiebal said it will include a split end and a flanker.

Deceptive Pass Patterns

From the pro offense, it is easy to emphasize passing, since it is more difficult for defensive players to detect the type of pass pattern that will be run. However, enough running will need to be done to keep opposing teams from concentrating on pass defense alone.

The Trojans will pass often this fall because of a general lack of weight and experience, elements needed to sustain a ground offensive.

Also, they are blessed with speedy and talented receivers who have shown rapid progress in learning to maneuver effectively to leave themselves relatively unguarded by pass defenders.

"We also have been pleasantly surprised by the progress of the line, particularly in providing the extra time so important to a passer in finding an open target."

Armour's Hand Injured

With the second week of practice nearing an end, severe injuries have been limited to one. A letterman, Bert Armour, a 215-pound offensive tackle, broke a small hand bone but is expected to be ready for the first game of the season Sept. 15 at O'Fallon.

Armour has been keeping in shape by running sprints and practicing his stance. He also works with the team against tackling dummies and the blocking sled.

Other returning lettermen include Jim Scott, 180-pound quarterback; Terry Stawar, 175-pound guard; Dennis Holt, 175-pound tackle who is six feet tall; and Titus Shipp, 180-pound fullback who is six feet, one inch tall.

Others figuring prominently in practice drills have included John Harper, 175 pounds, tackle; Louis Crook, 175, guard; Earl Malone, 165, end; Marion Griggs, 150, end; Dan Williams, 160, halfback; Willie Ackers, 145, halfback; Harold James, 175, fullback; and Ron Britt, 185, quarterback.

Sophomore Impressive

John Irvin, 5'9" and 145 pounds, is impressing the coaching staff with his efforts to earning a starting position as a defensive back. "John likes to hit hard and, for a sophomore, he has a lot of drive," Schiebal reports.

Also earning attention is Bill Campbell, a center. He is six feet tall and weighs 210 pounds. Joe Collins, 6'2" and 180 pounds, is another varsity prospect.

As a group, the Trojans have shaped up as having a heavier line and faster backfield than originally seemed likely.

Night Scrimmage

The team will get its first taste of scrimmage Saturday, the varsity dividing up into two comparatively equal squads and tangling at 7:30 p.m. on the MHS gridiron.

With various Trojans vying for starting berths, the competition may be almost as intense Saturday as when regular competition begins six nights later.

O'Fallon shapes up as a formidable foe for Madison. "That first game is always the roughest, because it is where you try out the new ideas worked on in practice," Schiebal says.

"Plays can look masterful on the blackboard, but when it comes to making them work, that's up to the boys on the field."

Cahokia, Bethalto Strong

Although Bethalto is touted as one of the major powers of the Midwestern Conference this year, Schiebal regards Cahokia as probably the toughest opponent. This was the case last year, when Madison bowed to Cahokia 41-0 and Bethalto 26-6 during a 3-4-1 season that included a 2-3 league record.

Whether the Trojans can improve on that performance remains to be decided on the gridiron, but their new coach is reasonably optimistic. "These boys have all given their hearts to the game and are determined to have a successful season," he says in evaluating their pre-campaign preparations.

The tradition which the 1967 Madison gridders hope to uphold is an outstanding one, in terms of effort if not always in terms of statistics.

Three Championships

Since the Trojans began football competition in 1929, they have won the Midwestern Conference championship three times.

Francis Dant cached the team when it chalked up an 8-1 season and its first Midwestern title in 1955. Now MHS principal, he at one time was a Trojan lineman.

Outnumbered substantially by opposing schools' enrollment during 22 years in the Southwestern Conference, Madison managed only two winning seasons during that time, under Karl Berninger in 1935 and Ray Lemanski in 1941.

Even in the days when Madison did not belong to a conference, the teams that it played were mostly Southwestern Conference schools, since they were the high schools located closest to Madison.

The Trojans won 13 games in the Southwestern Conference and tied one, losing the other 109. Never giving up or letting down, they did not leave the conference until 1947.

East St. Louis and Alton have never lost a game to Madison although giving the Trojans 17 chances. The Trojans were shut out 61 times, including 57 shutout in the first 12 seasons. There was a string of 16 consecutive shutouts in 1938-39 before the Trojans crossed the goal line of Granite City in the final game of 1939.

Past Highlights Recalled

But there were bright spots in the early lean years, such as when Charles Skinner sped for touchdown runs of 89 and 65 yards as Madison beat GCHS 20-16 in 1935.

The Trojans have won at least once in all but seven of their 38 grid seasons.

Coaches following Paul Roha, the 1929 mentor, were George Thomas, 1930; Joe Seamon, 1931-34; Berninger, 1935-38; Lemanski, 1939-41; Russell Shaver, 1943-44; Walter Atkinson, 1945; Fred Riddle, 1946-50; Dant, 1951-59; and Glen Pickering, 1960-66.

Hard times are over, permanently, Trojan fans are convinced. In the last 16 years, Madison has won 64 games, dropped 57 and tied nine.

No 1967 game, however, is likely to top the thrill of last year when the Trojans edged Granite City 19-18 in the two teams' final football meeting. O'Fallon, Western Military Academy, Mater Dei and a new conference team, Triad, have replaced GCHS, Edwardsville and Berkeley on the Madison schedule.

4 From Here in Cycle Marathon

Miss Kim Kidman, Gean W. Harris, Mrs. Sharon Jackovich and Joseph Jackovich will be among 51 entrants in the thirteenth annual and fourth national championship 24-hour motorcycle marathon starting at 3:30 p.m. Saturday, Sept. 16, at Riverdale Speedway on Telegraph Road (Highway 231) South St. Louis.

Cyclists from Alabama, Minnesota, Indiana, California, Michigan, New York, Pennsylvania, Iowa, Missouri and Kentucky will join the local four at the meet.

Sponsored by the St. Louis Cyclettes, an all-girl motorcycle club, the marathon is a grueling test of endurance which runs for 24 consecutive hours regardless of weather conditions.

The 1966 champ, Dave Mungenast of House Springs, Mo., will be on hand to defend his ttile.

The 1965 champ, Jim White of Terre Haute, Ind., also will compete.

Lois Schroeder, Cyclists president, reports that 18 trophies will be awarded in various classifications.

Drivers are allowed only a five-minute rest period every two hours, and no repairs to the cycles are allowed.

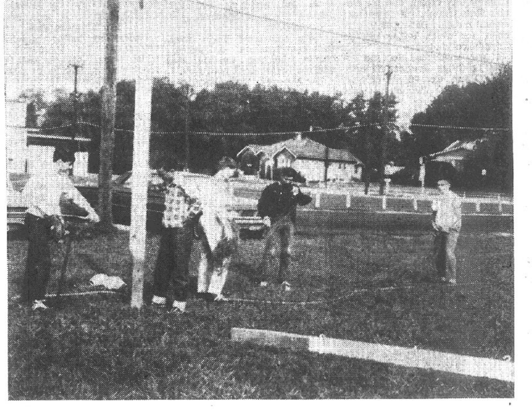

By Press-Record Staff Photographer

NEW SOCCER SEASON will begin S aturday at the St. Elizabeth field for the local YMCA league. Putting up goal po sts are, left to right, Sammy Valencia, Wally Holder, Cecil Barnes, Johnny Ash burn and Rick Bohnenstiehl .

Boosters Club Holds First Meeting

The first meeting of the Granite City Boosters Club was held Tuesday night at the Junior Chamber of Commerce building. The club plans to meet there the first and third Tuesday of each month at 8 p.m.

Approximately 55 persons attended the meeting, including head coach Jim Morrison and other coaches of the Granite City Senior high football team who discussed their squads prospects for the coming season.

QUAD-CITY CLASSIC
Bowland, Wednesday

Comfort Heating and Cooling 3035, Michel Jewelry and Gift shop 1039.

Charlie Lane 213; Don King 200; Mike Suess 209; Wade Campbill 202; John Rice 247, 623; Walt Kafka 202; Jake Marti 200; Bill Snowden 207; Al Kutzera 279, 621; Tom Bruncic 225; Ray Hoffmann 222, 211, 600;; Paul Stafford 203; Bill Wells 208, 231, 609; Millard Schwendiman 204, 220, 615; Nick Lombardi 234; John Hogan 269, 224, 664; Bob Luckert 204; John Doran 209; T. A. Feeler 232; Dean Harrell 243; Bob Jones 217, 222, 608; Bur Gosnel 204, 206; Bob Spangler 200; Frank Laub 202, 221, 213, 636; Bob Graham 231, 223, 623; Joe Avedisian 225, 206, 201, 632; Mike Schuler 217, 235, 626; Gary Gubser 209, 216, 602; Ace Damotte 230, 206; Ted Mushill 205; Jim Berry 215, 235, 644.

HIGH ROLLERS

TUESDAY
Bowland
Jolly Dollies League
Gerry Trobaugh — — — 194, 473
Pin Spinners League
Dorothy Brckaw — — — — — 189
Judy Miller — — — — — — — 477
Afternoon Outs League
W. Kibort — — — — — — — 234
Lucille Broyles — — — — — — 543
GC Steel A League
Bob Kelly — — — — — — — 259
Everett Morgan — — — — — 646
GC Steel B League
Jim Graham — — — — 237, 580
Don Dickerson — — — — — — 580
Tuesday Night A League
Bill Snowden — — — — 265, 714
Bowland Bowlettes
Nancy McKinnon — — 224, 546
Tri Mor
General Steel
Richard Murphy — — — 234, 598
Early Riser
Mary Glosecki — — — 180, 483
Ladies Quad-Cities
Marie Miller — — — — 218, 524
Lady Jane League
Mary Kee — — — — — — 171, 500
Emily Accola — — — — — — 204
WEDNESDAY
Bowland Lanes
Bowland Belles
Bert Tucker — — — — — — — 202
Norma Koesterer — — — — — 514
Spotlight League
John Goldasich — — — 266, 636
Quad City Handicap
Bill Hillmer — — — — — — — 232
Bob Graham — — — — — — 662
Men's A League
Dean Harrill — — — 242, 598
Late Owls
Iris Honchak — — — — — — 594
Darlene Laub — — — — — — 216
Tri Mor Bowl
Top-A-Rama League
Flora Lensing — — — — 193, 525

YMCA Soccer League to Open Season Saturday

Four out of five divisions of the YMCA Soccer League will hold their season openers at the St. Elizabeth soccer fields this Saturday. The Pee Wees will open the following weekend.

Midget (11 and 12-year-olds) games will be held on the new regulation 110x72-yard field behind the school on Pontoon road. Second-year Atoms (nine-year-olds) and Bantam (ten-year-olds) will play on the 90x68-yard field. First-year Atoms (eight-year-olds) and Pee Wees (seven and under) will play on the 80x62-yard field.

Twelve of the league's 24 teams will be competing Saturday. They are:

First-year Atom—St. Elizabeth vs. Mitchell AC at 10:30 a.m. and Merle-Norman Cosmetics vs. Mexican Honorary Commission at 11:30 a.m.

Second-year Atom—St. Elizabeth vs. Skerle Contractor at noon.

Bantam—St. Elizabeth vs. Gasparvic Agency at 1 p.m.

Midget—Credit Union vs. Mitchell AC at noon, and Mexican Honorary Commission vs. St. Elizabeth at 1 p.m.

Sp4 Richard E. Cobb Is Home from Vietnam

Sp.4 Richard E. Cobb, a son of Mr. and Mrs. William Cobb, 1604 Sycamore avenue, has arrived home on a 30-day leave after completing a 12-months tour of duty in Vietnam.

He was a launcher crewman on the Hawk Missile in Cam Rahn Bay, and now has been assigned to duty at Homestead, Fla. A graduate of the Granite City high school in 1964, he attended Southern Illinois University-Southwestern campus before enlisting in 1966.

Press-Record
THE BEST REPORTS ON LOCAL SPORTS

Why are Illinois Power Company electric rates lower?

—Lower than last year!
—Lower than 1962!
—Lower than many other electric utilities!

The answer is efficient operation of a combination electric-gas company—steadily increasing efficiency in generation and transmission of electric energy.

The answer is investment, heavy investment, in new facilities, such as the 2,000,000 kilowatt generating station Illinois Power is building at Baldwin.

The answer is an Illinois climate of close and fair state regulation—continuing surveillance of our rates by the Illinois Commerce Commission and by our own rate department.

The answer is a combination of these factors and many others: our people who want to serve you better ... customers who appreciate the benefits and comforts electricity provides, and who use more and more of it ... the realization that as a public utility we have a dual responsibility to our customers and to our investors.

In short the answer is free enterprise at work under proper state regulation, with operational know-how that only experience can give.

IP IT'S OUR BUSINESS TO SERVE YOU BETTER
ILLINOIS POWER COMPANY

Warrior Gridders Concentrating On Eliminating Mistakes in Plays

With better than two weeks of practice under their belts, the Granite City high school Fighting Warriors are beginning to take shape. Their first game, a tough one at Cahokia, is only eight days away.

Coach Jim Morrison believes that the hardest opponent that the Warriors will face all year will be Granite City. That's right - - - Granite City. "If we can beat Granite City, we can beat anyone," Morrison asserts.

What does he mean? The coach believes that a team which can learn to play ball without making mistakes is the club likely to win any title regardless of the odds.

"If we can get all of our men at the right spots at the right time and avoid mistakes, then no one can beat us.". In other words, if GCHS can become master of itself through discipline, study of plays, practice and physical conditioning, conquering other teams will be comparatively easy.

"90% Beat Themselves"

"Ninety per cent of the high school football teams that lose many games beat themselves by their own mistakes, particularly in the backfield," Morrison is convinced.

While naming Granite City itself as the biggest challenge, the coach does not discount the opposing teams that will be met.

"The first game with Cahokia is the most important to the boys, who recall that the Comanches beat us 19-0 last year, also in the opening contest."

Set Pattern For Year

Also much in his thoughts is that the initial game will build or damage confidence for the remainder of the season, depending on its outcome. It can serve as an inspiration, or a depressing indication of what may lie ahead.

Although designating Cahokia as the major immediate obstacle to a successful season, Morrison regards the entire schedule as a tough one. In addition to six powerful Southwestern Conference foes, GCHS will meet Cahokia, Belleville East and Quincy.

However, he has seen many developments on the practice field that bolster his morale.

Several Seeking Each Position

"We have several candidates for each position on the field this year, and it is going to be a difficult task to decide on a starting lineup next week.

One of the most interesting battles for a position is going on between 5'9", 160-pound David Snelson and 5'10", 155-pound Roger Belshe for the key quarterback post. Both are doing well in our practices, and I don't know yet who will start for us at quarterback."

Competition for end positions involves three seniors, Steve Stefl, Jim McCart and Bob James, and four juniors, Ralph Burnett, Roger Laws, Gene Livingston and Jerry Cooke.

Huebner, Dochwat Hurt

Center Dennis Huebner has a knee injury and may miss the first game. Replacing him will be Gary Kunnemann, a 192-pound, 5'11" junior.

Also suffering a knee injury, Mike Dochwat, an offensive guard, is another on the doubtful list for the Cahokia game. Tim Wallace, 6' and 189 pounds, will move up to the varsity to replace him.

The Warriors will use the same split-I offensive formation they have utilized in recent years. There is a split end on the line, flanked by a wingback. The quarterback, fullback and I-back line up behind one another in the pattern that gives the formation its name.

Pheasants, Ducks, Geese

Applications Being Accepted For Hunting Area Permits

Applications for permits to hunt on the public pheasant, duck and goose hunting areas are now being accepted, William T. Lodge, director of the Illinois Department of Conservation, announced today.

The seven pheasant areas open to hunting by daily permit from Nov. 18 to Dec. 10 are: Chain O'Lakes, 2½ miles north of Fox Lake; Des Plaines, 14 miles south of Plainfield on U. S. Route 66; Iroquois County, five miles north of Beaverville; Green River, five miles north and three miles west of Ohio, Ill.; Shelby county, one mile west of Cowden; Richland county, five miles south and two miles east of Olney at the town of Calhoun; Clinton county, 10 miles east and three miles north of Carlyle.

Two duck hunting areas are in operation this year. They are Rice Lake, four miles south of Banner on U. S. Route 24, and Sanganois-Knapp Island, west of Chandlerville. The check station for Sanganois-Knapp Island has been moved from its former location north of Browning on the west side of the Illinois River to the east side of the river. Hunters must drive two miles north of Chandlerville on Illinois Route 78 and then drive west 11 miles. Daily permits are no longer required to hunt at Anderson Lake. Duck areas will be open for huntin gduring the entire season, from Oct. 28 to Dec. 6, inclusive, unless they freeze over.

The two public goose hunting areas are Union county, five miles south of Ware on Illinois Route 3, and Horseshoe Lake, 12 miles north of Cairo on Illinois Route 3. They will be open for goose hunting from Nov. 14 to Dec. 24, inclusive, if the state quota of geese has not been killed by the scheduled closing date. Both of the public goose hunting areas are closed on Mondays.

Sportsmen must include the following information in their applications. Their names and addresses, a partner's name and address, the area desired, the date desired and an alternate date. Applications must be mailed to the Permit Office, Division of Game, Illinois Department of Conservation, Room 106 State Office Building, 400 S. Spring street, Springfield, Ill. 62706.

A hunter should not apply for more than one pheasant, one duck, or one goose permit. No applications will be accepted by telephone.

WILSON PARK ESTATES
a "Lifetime Location"

3 GC Gridders On Peru Squad To Open Season

Ron Yates, Chuck Mizerski and Nick Petrillo, all of Granite City, were among 83 candidates reporting for football practice at Peru State College, Peru, Neb., this fall.

Yates, a returning letterman end for the Bobcats, weighed in at 215 pounds this year.

Yates will be joined in the backfield by Petrillo, a Bobcat halfback weighing in at 160 pounds.

Finishing out the Granite City threesome, Mizerski plays tackle for the Peru team and weighed in at 210 pounds.

All three boys are graduates of Granite City high school.

The Peru team will be coming back with a 2-7 record from last year under the watchful eye of head coach Ervin Pitts.

Coach Pitts says that the present challenge is to groom the team into shape for the opening game Saturday against Tarkio College at the Peru field at 7:30 p.m.

A look at the returning roster indicates that there are 27 lettermen, 12 squadmen from previous years, five transfers and 39 freshmen participating in the pre-season gridiron drills.

Facts and figures show that the Bobcats have more depth this season.

Peru lost only nine lettermen from last season, including two Granite City boys, Jim Rains and Doug Winfield.

MORE ABOUT

Wounded Man

ly thought he knew a resident of an upstairs apartment in the Lynn home and entered the building. After a disturbance there, in which there were no injuries, Noyes left, the spokesman said.

Noyes then allegedly proceeded to a residence in the 1900 block of Fourth street and attempted to enter that dwelling, the spokesman said. It was at this point that the shot was fired by the elderly man, who said he was attempting to prevent anyone from gaining forcible entrance to his home in view of the hour of the night—12:10 a.m.

Await Disclosure Guidelines

The Press-Record learned from Chief Deputy Sheriff Frank Schmidt that guidelines outlining what information is to be released on suspected crimes are being awaited from the office of State's Attorney Leon Scroggins.

Until the guidelines are received, no detailed information is to be made available to news media on major cases in an effort to prevent juries from being prejudiced by pre-trial or pre-indictment information, it was explained.

Schmidt said one of the reasons that no formal reports were released on the East Madison shooting was that it was feared the wounded man might not survive.

Although acknowledging that other deputies had handled the investigation and been questioned by newsmen, Schmidt said it had been the intention of the staff to say no more than the identity and condition of the wounded man.

With the prospect that the case might have needed to be presented to a grand jury, numerous reports and statements were obtained, he added.

Members of the Lynn family discussed the incident briefly with the Press-Record this week but declined to provide information.

'Brain Drain' in State Cited by Dean at SIU

The state of Illinois is undergoing a scientific "brain drain" and is not receiving its share of federal research and development funds, according to Dr. E. W. Hough of Southern Illinois University, Carbondale.

Hough, assistant dean for research and graduate studies at the SIU school of technology, added, "Illinois lacks sufficient industrial research capability to attract and keep the personnel we train in our educational institutions."

The state of Illinois ranks fourth in population, third in personal income, and fourth in the amount of federal taxes paid on a nationwide basis. But, Hough said, Illinois ranks 42nd in federal research and development funds, on a federal tax dollar basis.

According to Hough, the government contributes $14 billion a year to nationwide research and development. Of this, $9 billion goes to industry. Educational institutions receive $1.7 billion and $3 billion is allotted for research by the federal government.

"Illinois receives 7.7% of the funds for educational institutions, but it gets only 0.26% of the allotment for industry, and only 0.47% of the federal research funds," Hough said. The figures are from a report by the National Science Foundation for the fiscal year 1965.

"Two-thirds of Illinois' research and development funds go to universities," he added, "whereas, on the national level, three-fourths of the funds go to industry. This indicates that Illinois lacks industrial research and development capability, and that we are training personnel who will go to other states to work."

9 Crashes In 2 Days Injure 5 Persons

2 Men on Motorcycle Hurt in Collision with Auto on McCambridge

Injuries were suffered by five persons, including two men on a motorcycle, in four of nine traffic accidents occurring in the past 48 hours in the Quad-Cities.

The two men riding on a motorcycle were hurt about 7:45 a.m. Wednesday in an accident involving an auto at Fifth street and McCambridge avenue in Madison.

The motorist, Thomas C. Lott, 80, of Brooklyn, who was making a left turn off Fifth street to go north on McCambridge avenue, was charged with failure to yield right-of-way at a stop intersection. He was not hurt.

Police said the motorcycle was being operated south by Harold T. Wilkinson, 20, of 709T Meadowlane drive, and his passenger was Philip Mackin, 27, of 1308 Eighteenth street. They were taken to St. Elizabeth Hospital by ambulance.

Wilkinson told police the auto made the turn in front of him, and he did not have time to stop. He was treated for abrasions and contusions to his left leg, ankle and foot and head bruises. Mackin complained of pains to his left leg and ankle and received treatment for abrasions to his right ankle. Both were released.

Girl, 3, Hurt

Tammy L. Cox, three of 4505 Kirkpatrick Homes, suffered minor injuries when she slid under the front wheel of the auto of Russell D. Godwin, 1613 Mitchell avenue, at 5:30 p.m. Tuesday in the 2800 block of Edwardsville road.

Godwin said he had stopped in traffic as children were playing partially in the street and the girl started to cross the street.

Albert Stauffer, 26, of Jacksonville, was injured when his auto struck a parked 1967 auto at 4:45 a.m. Wednesday at West 20th street and Missouri avenue. He said he apparently had fallen asleep. Owner of the other car was not immediately determined. Both autos were towed away.

Stauffer was admitted to St. Elizabeth Hospital with chest pains and cuts to his forehead and chin.

When the front wheel of his bicycle fell off, Edward Duke, 16, son of Mr. and Mrs. Raymond Duke, 2205 Wilson avenue, was thrown over the handlebars and landed on the pavement on his face and shoulder. He was taken to St. Elizabeth Hospital where he was kept overnight for treatment of abrasions to the face, chin and left shoulder.

Glik's
Bellemore and Madison

A must for your back-to-school wardrobe is this Orlon and wool bonded jersey bodice over a pleated plaid Acrilan skirt. So smart with its plastic leather-like belt. Sizes 5 to 13 in black and red.

$14.98

Glik's
Madison and Bellemore

SPECIAL SELLING!

Reg. $5.99 to $7.99

SPORT SHOES

$5 PR.

Sizes 4½ to 10;
AA and B Widths

Special Group of Sport Shoes and Strollers. Browns, Blacks, Tans. Penny Loafers and Plain Styles.

Glik's
Bellemore — Open Thursday and Friday 'til 9;
Madison — Open Friday 'til 8:30

The Fabulous Slim Look!

Slim Jim Sets

Super stripes . . . jungle prints . . . sizzling pop patterns . . all in bold bright Calypso colors. Here's the total look with a combination of primitive patterns and suave sophisticated styling. Real up-beat fashions for today's 7 to 14 young set.

$4.00 to $6.00

Prices on Other Sizes in Slim Jim Sets
Toddler 2 to 6 .... $3 and $4
Sizes 3 to 6x .... 3 to $5

Glik's
3rd and Madison
Bellemore Village

PERMANENTLY PRESSED SPORT SHIRTS
vanopress T.M.
by VAN HEUSEN

A Vanopress shirt is permanently pressed the day it is made . . . and it will never need to be pressed again! Not even a little bit. Your laundryman won't keep this shirt for a week. He'll never see it. Just wash it, wear it. The fabric is a perfect blend of 65% Dacron® polyester, 35% cotton. Blue and Brazen.

"Contour-Crafted" for the neat, tailored look.

$6.00

Bellemore Open Thursday Nights 'til 9

Madison Open Friday Nights 'til 9
Glik's
Bellemore Open Thurs., Fri. and Mon. Nights 'til 9

For cozy winter nights
Carter's "Bright Fantastics"

These gaily embroidered sleepers are fantastically warm, long-wearing and brightened with favorite dream people to make bedtime more fun! . . . His: sturdy toy soldiers. . . . Hers: lively angels. Yours: the knowledge that these cozy brushed cotton knits are Carter Set — so they won't shrink out of size.

Boys' Knit Cotton Heavyweight BRUSHED Sleeper, Nevabind seamless underarms, Gro-Feature waist, Safety-Step feet. Blue, Red. Sizes 1 year to 4 years. $3.50.

Girls' Knit Cotton Heavyweight BRUSHED Sleeper. Nevabind seamless underarms, Gro-Feature waist, Safety-Step feet. Aqua, Red. Sizes 1 year to 4 years. $3.50.

Boys' Knit Cotton Heavyweight BRUSHED pullover sleeper.. Printed top, solid color pant, boxer waist, fly-front. . . Safety-Step feet. Blue, Red. Sizes 3 to 8 yrs. $4.00.

Girls' Knit Cotton Heavyweight BRUSHED pullover sleeper. Printed top, solid color pant, boxer waist. Safety-Step feet. Aqua, Red. . . Sizes 3 to 8 years. $4.00.

Carter's

HIGH SCHOOL GIRLS CHAMPS of the Wilson Park softball program. Mercer Ambulance players shown are, kneeling, left to right: Carol Wolf, Kathy Crawford and Phyllis Wallace. Standing, Cindy Wolfe, Eileen Bodi, Beverly Parmley, Bunny Nance and Susan Doty. Missing from the photo are Molly Valencia, Kathy Hauptman, Debbie Larner, June Fowler, Rita Kukorola, Helen Kukorola, Connie Bolt and Janis Smith.

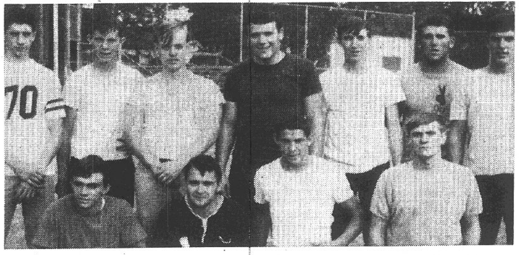

GRANITE SHEET METAL team which finished first in the High School Boys League at the Wilson Park softball diamond. Kneeling, left to right: Don Kirksey, Bob Hardesky, Rich Paoli and Don Rains. Standing: Jim Reader, Bob Keel, Tim McKay, Dan Partney, Don Wofford, Jim Johnson and Steve Conway.

BETHEL EVANGELICAL CHURCH team, which finished first in the Church A League Blue Division of the Granite City park district softball program. Kneeling, left to right, are Arthur Riddle, Carl Fansler, Mike Tessaro, Ron Widbin and Bob Dawson. Standing: Walter Holst, Jim Cox, Floyd Burlingame, Bob Myers, David Burlingame, Bob Widbin and Sam Dymas. Missing from the picture are Bryan Widbin, Luther Holst, Jerry Bergbrader, Jerry Link and Bob Cox.

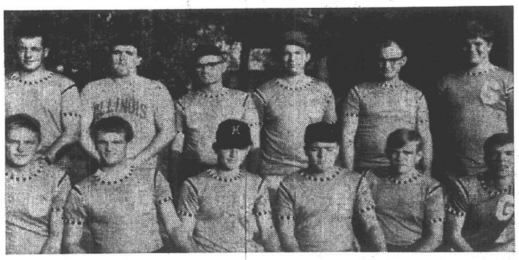

GRACELAND BAPTIST team which finished first in the Church A Softball League Red Division at Wilson Park. Kneeling, left to right, are Russell Mahoney, Arvil Taylor, Kevin Taylor, Ed Burlison, Mike Warren and Ken Perkins. Standing are Bill Grable, Paul Prater, Jim Reese, Roger Feltmeyer, Melford Dutton and Chuck Feltmeyer. Mike Dillard is now in the service.

54 Teams End 1967 Softball Campaign; Plan New Diamond

The 1967 softball season came to a close in the Granite City park district Monday evening with the completion of the tenth annual Labor Day slow pitch softball tournament held at Wilson Park.

This year, there were 354 games regularly scheduled in the Granite City park district program for 54 teams. This meant there was an average of three games to be seen at the park any night of the week.

The leagues not only included the more highly skilled fast pitch Classic League players, but also slow pitch play for the remaining 10 leagues.

The slow pitch leagues included competition for churches and a variety of organizations, not only for men and boys but for women and high school age girls.

The fast pitch league had only four teams and Mathews Chevrolet was the winner for the third straight year.

Slow Pitches—Batters' Delight

The difference between slow pitch and fast pitch is that the slow pitch must travel with an arc of ten feet and across the plate coming down between the batters' shoulders and knees.

The fast-pitch is thrown so that it is rising from the pitcher's hand to cross the same strike zone. The speed can be varied similar to that of a baseball.

The eleven winners of this year's leagues were: Mathews Chevrolet, Classic League fast pitch with an 8-4 record; Jacobsmeyer, 35 & Over League, 10-5 record; Polish Hall, Class A League, 11-2 record; Sammy's Tavern, Class B League, 10-2; Clark's Vikings, Class C League, 11-0; Bethel Community, Church A League Blue Division, 10-3. Graceland Church A League Red Division, 9-2; Nameoki Methodist, Church B League, 8-4; Burger Chef, Women's League, 9-1; Hamilos Packing, High School Boys League, 8-2; and Mercer Ambulance, High School Girls League, 9-0.

State Competition

Besides the league games, there were 54 tournament games at the park, and two local teams went to the state slow pitch tournament at Urbana this year.

The softball players have something extra to look forward to next season. There will be a new lighted field at the Milton Worthen Park, and with the new diamond it is hoped to cut down on the number of games played nightly at any one site.

The new field is due to be lighted by October of the current year, and the fences will will be in place before next year's softball gets under way.

Final Park Softball Standings

	W	L
35 & Over League		
Jacobmeyer	10	5
Local 16	9	6
Tony and Joes	9	6
Midtown Pharmacy	8	7
Coachlite	6	9
VFW Post 1300	3	12
Classic League		
Mathews Chevrolet	8	4
GC Steel	6	6
Merchants	5	6
Kirchners	4	7
Class A League		
Polish Hall	11	2
Mexican Honorary	10	3
Liberty Home	6	6
Falstaff	3	9
Buzzy's Tavern	1	11
Class B League		
Sammy's Tavern	10	2
Club Delmar	9	3
Rozycki Realty	4	8
Zips	2	10
Class C League		
Clark's Vikings	11	0
Abels Auto Body	7	5
Brandings Service	7	5
Busy Bee Truck	6	6
Northwestern Mutual	4	7
Illinois Power	4	8
Dog N Suds	2	10
Church A League Blue Division		
Bethel Community	10	3
Community Heights	9	4
West 22nd Baptist	8	5
Niedringhaus Methodist	1	10
Church A League Red Division		
Graceland	9	2
1st Assembly	4	7
2nd Baptist	2	9
Free Methodist	1	10
Church B League		
Nameoki Methodist	8	4
Central Christian	8	4
Grace Baptist	6	6
Emmanuel Baptist	2	10
Women's League		
Burger Chef	9	1
Kentucky Fried Chicken	8	3
Skoob A Dans	6	5
Maryland Bi Rite	1	9
Drive In Laundry	(dropped)	
High School Boys League		
Granite Sheet Metal	8	2
Hamilos Packing	8	2
Morriss Realty	4	6
Raiders	4	6
St. Margaret Mary	4	6
MK Printing	0	10
High School Girls		
Mercer Ambulance	9	0
Andy's Dinos	2	7
Emmetts Pollyannas	2	7
The Dells	0	9

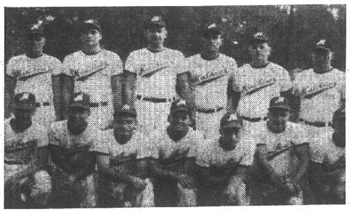

MATHEWS CHEVROLET, top team in Classic League fast pitch softball at Wilson Park this year. Kneeling, left to right: Gary Hitt, Merlin Robinson, Nick Petrillo, Ray Hoffman, Robert Stegemeier, Jack Scarborough and Marvin Brokaw. Standing: Doug Winfield, Charles Mizerski, Art Borchers, Leon Chappel, Richard Wade and Jake Hintereser.

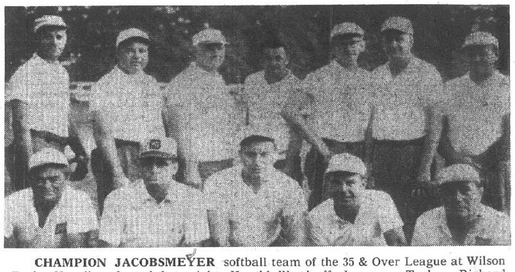

CHAMPION JACOBSMEYER softball team of the 35 & Over League at Wilson Park. Kneeling, from left to right: Harold Woodruff, Lyman Tucker, Richard Krieshok, Richard Kostoff and Oliver Jacobmeyer. Standing, Paul Gabriel, Don Kahn, Raymond Tyler, Joseph Graham, Alphonso Paskus, Lester Thompson and Harry Taylor.

POLISH HALL players, champions of the Class A Softball League at Wilson Park for this season. Kneeling, from left to right: Stan Serwatka, Forrest Friend, John Modrusic, Andrew Miofsky and Gus Lignoul. Standing: John Crnkovich, Dan Trotts, Al Paskus, Ralph Sackett, John Conkovich and Charles Weiss. The batboy in front is Andy Miofsky. Missing from the photo are Richard Williams, Stan Wojcik, Adrean Rains, Dan Clotfelder, Jim Reiter and Everett Cottrell.

BURGER CHEF team of the Granite City park district women's softball league. Kneeling, left to right: Betty Little, Jane Scoggs, Cookie Stude, Jean Patterson and Sandy Allen. Standing: Tom McGee, Mary Ritchie, Marie Hiller, Betty McGee, Jo Swan, Laverne Mucho, Joyce Gibson, Melba Greer, JoAnn Delaney and Ray Arnold.

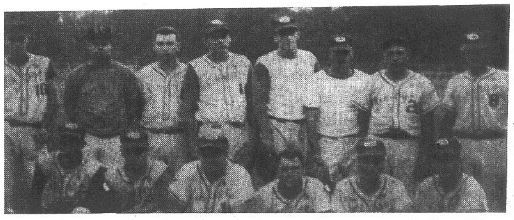

VIKINGS PLACED FIRST in Class C League slow pitch softball at Wilson Park. Kneeling, left to right: Glen Degeare, Bob Harris, Kenny Fowler, Dave Tindall, Jim Rains, Jerry Barnett, Larry Lilley, Steve Moore, Gary Whitehead, Bill Jackson and Charles McClerren. Not shown are Bill Cox, Tony Jackson, Bill Puhse, Jim Corbitt and Jack Haug.

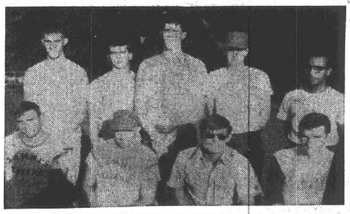

SAMMY'S TAVERN squad which finished first in the Class B slow pitch softball league at Wilson Park. Kneeling, left to right: Joe Hiles, Nick Podoba, Russ Peters and Joe Fanning. Standing: Terry Moore, Gary Willaredt, George Moore jr., Jim Warren and Haig Nighohossian. Missing are Charles Stephens, Leo Nighohossian, Ron Yates, Eric Robertson, Bob Karandjeff and Richard Bledsoe.

Hunting Seasons, Laws, Limits Cited by Officer

A complete resume of hunting seasons and limits have been compiled by Don Hastings, Madison county conservation officer, who suggested that hunters have the list. The schedule follows:

Squirrels—Aug. 1 through Nov. 5 in the southern zone downstate from Route 36 which crosses the state at Springfield and Jacksonville. The limit is five per day, 10 in possession. Squirrels may be hunted with rifle, shotgun or bow and arrow.

Doves—Sept. 1 through Nov. 9. Season opens at 1 p.m. and doves may be hunted any day until sunset. Doves can be hunted only with shotgun. The limit is 12 per day. A federal stamp is not required.

Bow and arrow deer season—Oct. 1 through Dec. 31, except closed for shotgun season Nov. 8 through Nov. 18.

Shotgun Deer Season

Shotgun deer season—Nov. 10 through 15. Laws require use of shotgun slug of 20 gauge or larger or a muzle loader of .38 caliber or larger. A valid deer permit for a specific county and a vivid yellow or red hat and coat or vest are required. A regular cartridge loading rifle may not be used.

Duck season—Oct. 28 through Dec. 6. Limit is four ducks per day, and the four cannot be composed of more than two mallards, one wood and one canvasback ducks.

Goose season—Oct. 16 through Dec. 16. The season in Alexander, Williamson, Union and Jackson counties is Nov. 13 until Dec. 24 unless the quota of 20,000 is reached before Dec. 24. Limit is five, including not more than two Canadas.

Trapping season—Noon Nov. 25 through Jan. 5 in the southern zone.

Raccoon Season

Raccoon season—Noon Nov. 16 to noon Jan. 31. No limit on furbearing animals either hunting or trapping. Coon hounds may be trained from now until noon Nov. 6 if a firearm is not carried.

Both red and gray foxes now are protected with closed season in Madison, Bond, St. Clair and Clinton counties, and neither may be hunted or trapped. Fox hounds may be run and trained if a firearm is not carried.

Rabbit season—Noon Nov. 18 through sundown Jan. 31. The limit is five and may be hunted with a shotgun or rifle or bow and arrow.

Quail season—Noon Nov. 18 through sunset Dec. 31. The limit is eight.

Pheasant season—Noon Nov. 18 through Dec. 17.

Special teal duck season—Sept. 16 through 24. The limit is four blue or green wing teal. A special permit is needed in addition to a federal duck stamp and license.

Laws Cited

Hastings cited the following laws:

Every person regardless of age who hunts any protected animal anywhere in Illinois must have a valid hunting license unless he is hunting on land upon which he resides. All animals and birds commonly seen are protected except the sparrow, starling and snakes. Pigeons are considered private birds, not wild birds, and are not protected as a wild bird.

Any gun carried in a vehicle must be in a case or holster and be unloaded. No hunting can be done from any vehicle, nor is it legal to shoot from, over or on any public road or right-of-way.

A federal duck stamp in addition to a hunting license is needed only when hunting ducks and geese and only for hunter's 16 years old or more.

Hastings advised permission to hunt or fish on any land even if there are no signs. The legal burden is upon the hunter to seek permission. A person may be arrested for hunting without permission regardless if the land is posted or not.

$$$ DOLLARS SAVED BY USING THIS AD

HEARING AIDS REPAIRED

ALL MAKES — WHILE YOU WAIT

"Loaners" — At No Extra Charge . . . Free Estimates

Highest Quality Repairs by Skilled Technician at Lowest Cost Possible—FREE HEARING TEST

HOURS DAILY 9 A.M. to 6 P.M. PHONE: 254-1433

MADISON COUNTY HEARING AID CO. Parking In Rear

ONLY 15 MINUTES AWAY

EAR MOLDS, BATTERIES

62 E. FERGUSON, WOOD RIVER

W. K. NACK — Audio Otician

OVER 5 YEARS IN WOOD RIVER

SOCIETY

Hollywood-Andrews Photo

MISS PENNY CASON, fiancee of A 3/C David M. Wachter, a son of Mr. and Mrs. Reinder Wachter, 2544 Edison avenue. The betrothal of the pair is announced by the bride-elect's parents, Mr. and Mrs. William Cason, 2530 Ivy lane.

Wachter-Cason Engagement

Mr. and Mrs. William Cason, 2530 Ivy lane, are announcing the engagement of their daughter, Miss Penny Cason, to A 3/C David M. Wachter, a son of Mr. and Mrs. Reinder Wachter, 2544 Edison avenue.

The bride-tobe was graduated this year from Granite City high school and is presently employed by the U. S. Army Materiel Command in St. Louis.

Her fiance was graduated from the local high school in 1965 and before enlisting in the U. S. Air Force attended Southern Illinois University-Southwestern campus. He is stationed at Hancock AFB in Syracuse, N. Y.

A spring wedding is planned by the couple.

Mrs. Theis is Club Hostess

The Garden Study Club, at its first fall meeting, was entertained Wednesday afternoon in the home of Mrs. August Theis on Old Alton road.

The hostess was assisted by her daughter, Mrs. Charles Lexow jr., and Mrs. John Lehman, president, conducted the meeting assisted by Mrs. W. G. Cooley.

A lengthy discussion was held on the need for better understanding between garden clubs of Illinois and the state highway department on the neglect of flowers and shrubs planted by the clubs along the highways.

Mrs. Toby Anderson presented the program for the afternoon on "wild flowers," and the members responded to roll call with descriptions of fall flowers in their gardens.

Others attending were Mrs. Abner Branding, Mrs. Harold Carson, Mrs. C. E. Eads, Mrs. Rolla Grewell, Mrs. H. E. Lynch, Mrs. Bonard Maples, Mrs. Arthur Roman, Mrs. Dan Seymour, Mrs. Eugene Short, Mrs. George Stearns and a new member, Mrs. Marcella Jung.

The next meeting will be held in the Roman home.

Season Opens For Hope Circle

Hope Circle of Niedringhaus Memorial Methodist Church held the opening meeting of the fall season Wednesday at the church.

Mrs. Winifred Reimers, chairman, was in charge and the morning was spent quilting. Devotions were given by Mrs. Earlyne Miller, and Mrs. Pearl Campbell presented the lesson.

Others attending were Mrs. Clara Dawdy, Mrs. Eva Evans, Mrs. Augusta Pender, Mrs. Ida Cox, Mrs. Mildred Cundiff, Mrs. Ida Davidson, Mrs. Elizabeth Jones, Mrs. Minnie Compton, Mrs. Van Best and Mrs. Leona Tate.

Dorcas Class Meets at Church

The Dorcas Class of First Baptist Church met Tuesday evening at the church with 12 members attending.

The meeting was called to order by Mrs. Christine Goodman, president, and after the opening prayer by Mrs. Dena Kampschrader, devotions were given by Mrs. Iva Olive. The topic was "Can Truth Make Us Free?"

The project for the month will be a contribution to the State Mission Fund. The meeting closed with the Lord's Prayer.

Gideon Groups Hear Reports

The Gideons and Auxiliary met Monday evening in the home of Mr. and Mrs. Edward Stone, 3428 Lydia lane.

Devotions were led by Charles Stavely and the business sessions were presided over by Hugh Foster and Mrs. Charles Reimers, who head the two groups.

The Auxiliary reported on presentation of nurses Testaments during the past month to the East St. Louis School of Practical Nursing; the Olin Vocational School, Alton, and the Madison County Sanatorium in Edwardsville.

The Gideons will conduct a dedication service Sunday at 3:30 p.m. at the Eunice C. Smith Home at Alton Memorial Hospital when Testaments and Bibles will be presented.

Present at Monday's meeting were Mr. and Mrs. James Hasty, Mr. and Mrs. Hugh Foster, Mr. and Mrs. Charles Reimers, George Schumacher, Charles Stavely, and Warren Reed, the latter of Roxana.

Rollettes Club Holds Meeting

The Rollettes Club held a meeting Tuesday night in the home of Mrs. Mary Wofford, 2245 Dewey avenue.

Plans for the year were made and the remainder of the time was spent at games, the prizes going to Mrs. Marilyn Aldridge, Mrs. Carol Partney, who was a guest, and Mrs. Reatta Radefeld.

A new member, Mrs. Bonnie Vaught, was welcomed by the group and a dessert course was served.

Others present were Mrs. Edith Wofford, Mrs. Helen Randolph, Mrs. Connie Tinsley, Mrs. Betty Brooks, Mrs. Jeannete Wilson, Mrs. Nellie Nicol and Mrs. Phyllis Mosby.

'Back to School' Meeting Theme

The September meeting of the Elkettes was held Tuesday evening in the club rathskellar with Mrs. Margaret Roberts, president, in charge.

Thirty-five were present and a "back to school" theme was used by the hostess committee composed of Mrs. Olyve Kalert, Mrs. Thelma Ruppel and Mrs. Mildred Jungels.

Plans were made for the coming season, and among the first events announced was a fur style show to be held Nov. 5.

After the business hour, cards provided entertainment and prizes were awarded. Refreshments were served by the hostesses.

DeMolay Mothers Plan Events

The DeMolay Mothers Club met Tuesday evening at the Masonic Temple.

Mrs. Evelyn Ringering, president, was in charge and plans were made for a number of coming events, including the annual family pot luck dinner Oct. 3 at 6 o'clock at the Temple.

Others present at Tuesday's meeting were Mrs. Marie Naeve, Mrs. Evelyn Wafler, Mrs. Hilda Few, Mrs. Melba Tarpoff, Mrs. Verna Stuart and Mrs. Betty Ebrecht.

After the meeting refreshments were served by the club members to about 40 DeMolay's.

Lazenby Photo

BETROTHED. Miss Ruth Ann Costello, whose parents, Mr. and Mrs. James T. Costello, 1600 Clark avenue, are announcing her engagement to Robert P. Cruse, a son of Mr. and Mrs. Wilbur Cruse, 1634 Spring avenue.

Spring Wedding Is Planned

Mr. and Mrs. James T. Costello, 1600 Clark avenue, are announcing the engagement of their daughter, Miss Ruth Ann Costello, and Robert P. Cruse, whose parents are Mr. and Mrs. Wilbur Cruse, 1634 Spring avenue.

The bride was graduated from Granite City high school and attended te University of Missouri during her freshman year. She is now employed as a receptionist in the offices of Dr. Robert J. Bernardi DDS while attending evening classes at Southern Illinois University - Southwestern campus.

Her fiance, also a graduate of the local high school, attended SIU in Carbondale and is presently a junior at Kirksville College of Osteopathy and Surgery. He is a member of the Atlas Club, a social fraternity. He interned at Doctor's Community Hospital in Ellisville, Mo., the past summer.

A spring wedding is planned by the couple.

RETURN TO FLORIDA

Mr. and Mrs. Jerry Hamlett of Largo, Fla., with their children, Tracy and Scott, left Wednesday by plane for their home after spending the past two weeks with his parents, Mr. and Mrs. Jack Hamlett, 2215 Missouri avenue.

Meat Purchasing Trio Unit Topic

Mrs. Ruth Brave, chairman of the Trio unit, Madison County Homemakers Extension Association, opened a monthly meeting Tuesday afternoon at Hope Lutheran Church on Wabash avenue. A noon luncheon preceded the meeting, served by Mrs. Katherine Roman and Mrs. Edna Buenger to 23 members and one guest, Miss Diane Kinney.

The major lesson, entitled "Buying Meats," was presented by Mrs. Marshall McElroy and Mrs. M. J. Hill. Mrs. Ivan Graklanoff introduced the selected subject on "Exercise and Posture."

Mrs. Mabel Gertsch, 4-H chairman, introduced Miss Kinney, who gave a report on her trip to a State 4-H Week gathering held at the University of Illinois in August.

Mrs. Shirley Schillinger announced plans for a district meeting to be held Nov. 2 at Hope Lutheran Church.

Other annoucements included a craft day to be held in Edwardsville this month; two members are to attend. A sewing instruction class will be held in Edwardsville in October, and Mrs. Florence Rapp will attend a class on furniture refinishing to be given in Edwardsville starting Sept. 19.

Mrs. Brave announced the major lesson for next month will be entitled "Protein Conscious"and the selected subject will be "Home Fire Safety."

Members attending were Mesdames Vivian Forshee, Sara Huber, Naomi Kinney, Hulda Klug, Virginia Little, Dorothy Luckert, June Lux, Velma Neumann, Florence Rapp, Villa Mae Ridings, Clara Schillinger, Jerry Short, Lela Soechtig, Marilou Lybarger, Faye Briggs and those named.

The next meeting will be Oct. 3 at Hope Lutheran Church.

PAST NOBLE GRAND CLUB PLANS MEETING

The Past Noble Grand Club of Juanita Rebekkah Lodge will hold a monthly meeting at the home of Mrs. Leo Bender, Rural Route Two, Old Alton road, at 2 p.m., Sunday.

The members plan to serve a potluck and entertain their husbands.

Lazenby Photo

MR. AND MRS. DANNY WILSON, whose wedding has just been announced. The bride is the former Sherry Duncan, a daughter of Mr. and Mrs. Jerry Duncan, 3246 Franklin avenue. The ceremony took place at Emmanuel Baptist Church. The bridegroom's parents are Mr. and Mrs. Leonard Wilson, 2536 28th street.

Sorority Meets at Overbeck Home

Mrs. Ruby Overbeck and Mrs. Marguerite Lexow entertained Eta Alumnae Chapter of the Phi Tau Omega sorority at a meeting last night in the Overbeck home, 37 Riviera drive.

A "back to school" theme was used and the table held a cake in the form of a school house. Red apple pencil sharpeners served as favors and the group enjoyed box lunches.

Prizes in the games were also in keeping with the general theme of the party.

ENTERTAINS FAMILY

Mr. and Mrs. Harold L. Berry of Thousand Oaks, Calif., Mr. and Mrs. John H. Berry and their family of Battle Creek, Mich., and Mr. and Mrs. Dennis Frank, also of Battle Creek, left Wednesday for their homes after a week's visit with their mother, Mrs. Bertha Berry of The Anchorage, and sisters, Mrs. John E. Roberson, 1628 Spring avenue, and Mrs. Dorothy Hayes of Collinsville.

READY MIX CONCRETE
CALL LYBARGER
GL 2-3107 or GL 2-6180

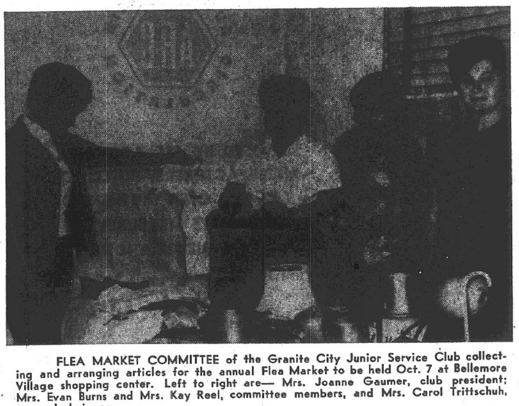

FLEA MARKET COMMITTEE of the Granite City Junior Service Club collecting and arranging articles for the annual Flea Market to be held Oct. 7 at Bellemore Village shopping center. Left to right are— Mrs. Joanne Gaumer, club president; Mrs. Evan Burns and Mrs. Kay Reel, committee members, and Mrs. Carol Trittschuh, general chairman.

READY MIX CONCRETE
CALL LYBARGER
GL 2-3107 or GL 2-6180

For Fast Results
READ and USE
THE WANT ADS
REGULARLY!

Jr. Service Club Members Preparing for Flea Market

Plans are under way by the Granite City Junior Service Club for the annual Flea Market to be held Oct. 7 at 8 p.m. at the Nameoki Village Shopping Center.

The proceeds from the sales go toward furthering the club's many charitable projects, including eye glasses, and dental care for needy children.

The Flea Market committee consists of Mrs. Carol Trittschuh, chairman; Mrs. Eva Burns and Mrs. Kay Reel. Mrs. Joanne Gaumer is the club president.

Anyone wishing to donate household articles, clothing etc., may call any of the committee members at WE 1-4203; TR 6-1777 or TR 6-1599 for pickups.

FREE PARK REAR OF STORE

FEDER HUBER
FURNITURE CO.
1908 STATE STREET • GRANITE CITY, ILLINOIS

OPEN MONDAY AND FRIDAY 'TIL 8:30

NEW! EASY-CARE COVERS MACHINE WASHABLE...
JUST ZIP OFF AND INTO THE WASHING MACHINE

Imagine! The modern-day convenience of machine washable fabrics combined with the charm of century old styling. Deep, comfortable urethane foam cushions are covered in a variety of washable Early American prints and plains—reversibles . . . you can turn them over for double wear. Covers zip off for easy washing when necessary.

Authentic Colonial furniture by FOX captures the charm and beauty of our American provincial heritage to add lasting comfort to your home. Turned spindles and legs, gracefully shaped arms, and frames of native hardwoods are enhanced by the rich, hand-rubbed Old World finish. You'll love this friendly, beautfully crafted furniture. See it today!

NOW A COMPLETELY COORDINATED GROUPING

- 82" Long "Stretch Out" Sofa
- Matching Deep Cushioned Wing Chair
- Authentic Magazine End Table
- 2 Shelf End Table
- Cocktail Table

ONLY $299

No Money Down—Pay $3 a Week

EVERY MONDAY AND THURSDAY OVER **18,500** QUAD-CITY **FAMILIES**

BUY AND READ THE

PRESS-RECORD

And they know what's going on in our area. Women are up with the latest fashions and social activities. The men are aware of new styles and sports news. The youngsters are "hep" to latest trends and abreast of youth activity reported in "Youth Focus." Rural news, political news and school and college activities are covered extensively. The service man's activities are also covered . . . and he can keep up with "home town happenings" when he reads his paper. For "keeping up with things"—all things of local interest from city hall to the price of bacon and eggs—nothing does it better than reading the "Press-Record."

AND EACH MONDAY AND THURSDAY DETAILED CIRCULATION RECORDS ARE KEPT. TWICE A YEAR THE INTERNATIONALLY RECOGNIZED AUDIT BUREAU OF CIRCULATION AUDITS AND CERTIFIES THIS PAID CIRCULATION!

AUDITED PAID ABC CIRCULATION

IS USED BY ALL AGENCIES, MANUFACTURERS, PUBLISHERS AS THE ONLY AUTHENTIC ACCURATE MEASUREMENT OF CIRCULATION

Granite City Press-Record

SERVING GRANITE CITY—MADISON—VENICE—NAMEOKI—MITCHELL—PONTOON BEACH AND RURAL AREAS

PUBLISHED EVERY MONDAY AND THURSDAY

1815 DELMAR AVENUE **TRiangle 6-2000**

BEN SCHERMER "ACE" HARDWARE BEN SCHERMER "ACE" HARDWARE

ALL SUMMER GOODS MUST GO!!

WE NEED ROOM FOR TOYS IN OUR TOY DEPARTMENT . . .
BUY NOW AND SAVE ON LAWN FURNITURE, GLASSES, LAWN CARE AIDS

CHAISE LOUNGE

Reg. $7.99 CASH AND CARRY
CUT TO $4.99 Each
LIMIT 2
• 7-WEBS • DOUBLE TUBE ARMS

ALSO: CASH AND CARRY
5 WEB CHAIRS LIMIT TWO
REG. $6.88 CUT TO $3.99

OSCILLATING SPRINKLER

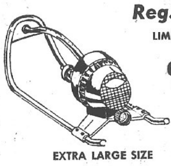

Reg. $6.88 CASH AND CARRY
LIMIT ONE
CUT TO $3.99 EACH
COVERS LARGE AREA! Just Like Soft Falling Rain. Adjusts To Several Positions.
EXTRA LARGE SIZE

SET OF 4 GLASSES

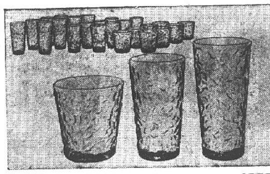

REG. $1.19 CUT TO 66c SET OF 4 CASH AND CARRY

LEAF RAKE

REG. $1.89
CUT TO $1.29
CASH & CARRY

"DISSTON"
QUALITY LEAF RAKE
REG. $3.98 VALUE
ONLY $2.99

• SPRING ACTION
• 24-INCH WIDTH

"ACE" LAWN SWEEPER

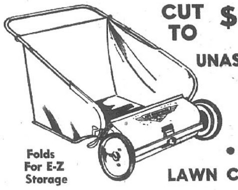

REG. $22.95
CUT TO $18.99
UNASSEMBLED
• 25" Sweep
• 5½ Bushel Capacity
• White Plastic Basket
Folds For E-Z Storage
• MAKES FALL LAWN CLEANING E-Z

20-lb. CHARCOAL BRIQUETS

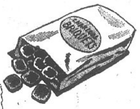

REG. $1.19 CASH AND CARRY
CUT TO 73c
LIMIT ONE PLEASE

WALNUT FINISH BOOK RACK

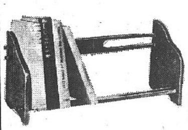

ALL WOOD CONSTRUCTION REG. $1.29
CUT TO 77c
CASH and CARRY
EASY TO ASSEMBLE

Caulking Compound

REG. 39c EACH
CUT TO 3 for 77c
• White • Grey • Roof Cement Black
No Limit

Caulking Gun 99c
$1.09 VALUE

14 Tooth Quality Bow Rake

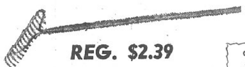

REG. $2.39 CASH AND CARRY
AMERICAN MADE
NOW CUT TO $1.41 EACH

METAL T.V. TRAYS

REG. $4.99 CASH AND CARRY
CUT TO $2.37
LIMIT 1
• SET OF FOUR
• CARRIER RACK WITH WHEELS
• CHOICE OF DESIGNS
• A PERFECT GIFT

"JOHANNA" Window Shades

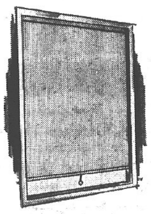

• Heavy 6 Gauge Plastic
• Translucent
• Antique Satin Embossed
• Colors & White
AT OUR LOW PRICE $1.99 EACH
• 36-Inch Cloth
• 37½ Tip To Tip
WE WILL CUT TO ANY SIZE

SCHOOL LUNCH BOXES

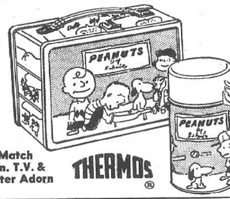

Reg. 2.54
CUT TO $1.97
Each Kit Includes A Thermos Bottle With Design To Match Lunch Box Design. T.V. & Cartoon Character Adorn Outside.

SWEEPER BAGS

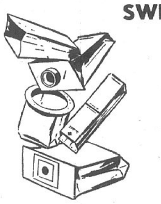

$1.00 VALUE
4 PAPER BAGS
69c PKG.
WE CARRY REPLACEMENT BAGS TO FIT MOST ALL VACUUM SWEEPERS.

Vinyl Air Conditioner Cover

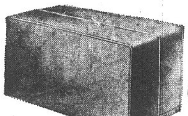

To Cover Up!
REG. $2.39
$1.77
PRE-SEASON SPECIAL

"MASTER" Combination Lock

$1.95 Value
$1.58 Back To School Value

"ACE" VACUUM BOTTLE

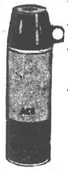

QT. SIZE REG. $2.49
Keeps Beverages "Hot" or Cold
CUT TO $1.33 LIMIT ONE
CASH AND CARRY
Made By "Thermos" For "Ace"

"MATTEL" SEE & SAY TOYS:

THEY TALK
★ "THE FARMER SAYS . . . . . "
★ "THE CLOCK SAYS . . . . . "
★ "THE BEE SAYS . . . . "
★ "MR. MUSICSAYS . . . . . . "
FASCINATING EDUCATIONAL TOYS

BLACK & DECKER 7¼" CIRCULAR SAW WITH CASE

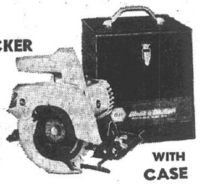

WITH CASE
Building An Extra Room!
YOU COULD USE THIS!
SAW COMES WITH RIP FENCE & BLADE WRENCH
SAW $29.88
SAW CASE $9.95
Total $39.83 Value
$34.99
• $4.84 SAVINGS •

"MATTEL" THINGMAKERS

NOW IN STOCK!
★ FUN FLOWERS
★ FRIGHT FACTORY
★ CREEPLE PEOPLE
★ CREEPY CRAWLERS
LOOK FOR THESE ITEMS ON NATIONAL T.V.----- GREAT CHRISTMAS GIFTS FOR KIDS!!!

TIKE BIKE

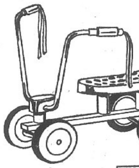

$7.00 Value
$4.95
18 Inches High
18 Inches Long
Seat 8 Inches From Floor

"STROMBECKER" SEBRING RACING SET

$40.00 VALUE
$23.88
• 19-FOOT TRACK LAY-OUT
• OVER & UNDER SECTION
• "CHAPAGRAL" & "LOTUS 30" SARS

ACE COUPON SPECIAL
EVEREADY "D" BATTERIES

REG. 2 FOR 39c
ONLY 11c EACH WITH THIS COUPON
LIMIT FOUR
STOCK UP NOW!!

ACE COUPON SPECIAL
MASKING TAPE

REG. 79c ROLL
CUT TO 37c With This Coupon
Limit 2
¾" x 60 YARDS

TOYLAND SPECIAL COUPON
"Drink & Wet" Baby

66c WITH THIS COUPON EACH
REG. 99c
ROOTED HAIR MOVING EYES 11 Inches Long
LIMIT ONE

TOYLAND SPECIAL COUPON
6-OZ. CANS

"PLAY-DOH"
4-PAK, REG. 77c
49c With This Coupon PACK
LIMIT ONE

SATISFACTION ABSOLUTELY GUARANTEED

SALE PRICE 3 DAYS ONLY ------- PONTOON STORE OPEN 'TIL 8:30 P.M.
SATURDAY 'TIL 6:00 P.M.

BEN SCHERMER
ACE HARDWARE
1918 Delmar TR. 6-5671
2230 Pontoon TR. 6-4515
"ACE SETS THE PACE" — QUALITY AT LOWER PRICES

FREDMAN BROS.' SEPTEMBER SUPREMACY SALE

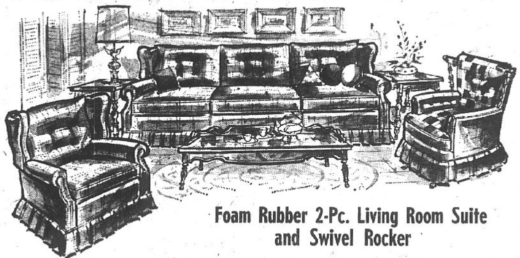

Foam Rubber 2-Pc. Living Room Suite and Swivel Rocker

Charming Colonial pillow back sofa and chair have zippered, reversible foam rubber cushions. Quality construction includes coil spring base, self decked platform and arm caps. The big swivel rocker is in a patchwork cover with maple wood trim.

$289.95

SLIMLINE 90" SOFA PLUS MR. AND MRS. CHAIR

Sweeping sofa has two reversible foam rubber cushions. Covered in beautifully textured fabrics in your choice of today's newest colors. The smart Mr. and Mrs. Chairs are in rich solids and colorful floral prints. High tapered legs in mellow walnut. Ottoman $24.95.

$289.95

YOUR CHOICE OF LIVING ROOM GROUPS

$289.95

SAVE UP TO $80.00

Payments to Meet Your Budget

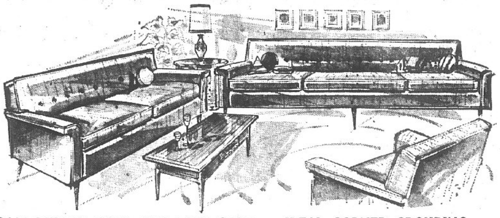

FOAM RUBBER SOFA AND LOVE SEAT . . . IDEAL CORNER GROUPING

Contemporary styling at its most graceful. Slim arms and high tapered legs. 80-in. sofa and 52-in. loveseat both have zippered reversible foam rubber cushions, self decked platform, coil spring base and arm caps. Luxurious woven fabrics in new decorator colors.

$289.95

3-Piece Traditional Living Room Grouping

Diamond tufted 80-in. sofa and matching chair in luxurious figured Matelasse fabrics with kickpleats. Correlated occasional chair in rich brocade. This grouping gives you the comfort and quality of luxury at a budget price.

$289.95

BARGAIN!

NO FROST! Philco Deluxe Size Refrigerator-Freezer

$199.88 w/t

Roomy 12.2 cu. ft. model with large 93-lb. freezer. Full - width crisper.

SPECIAL!

FAMOUS PHILCO BIG SCREEN COLOR TV

Transistorized Signal System. No Tubes to Weaken and Burn Out!

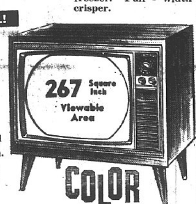

COLOR

Radiant, life-like color for the ultimate in TV enjoyment. Pre-set fine tuning. Lighted channel indicator. Model 5239GY. Less legs.

$299.95

TERRIFIC!

PHILCO SPACIOUS 18 cu. ft. FREEZER

$218.00

Holds 630 Lbs.

Big storage basket glides back and forth, keeps all food at your fingertips.

SAVE NOW!

PHILCO LARGE SIZE WRINGER WASHER

$69.88

Deluxe triple action agitator is exceptionally gentle to your clothes.

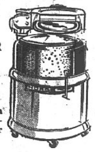

★ Triple Action Agitator for Fast, Efficient Washing! ★

BARGAIN!

Admiral Deluxe 16" Portable TV

$99.95

Plays instantly . . no waiting for picture or sound. Built-in antenna, convenient carrying handle.

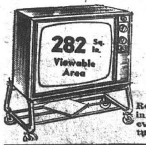

Admiral Big 22" TV On Wheels

$168.88

Rolls easily, it's like having a big console TV in every room. 82 - channel tuning. UHF antenna.

ALL STEEL CABINET STORAGE

Your Choice

30" China Utility
30" W x 15" D x 66" H

36" Quality Wardrobe
36" W x 21" D x 66" H

$39.95

- Sliding glass doors
- Electric outlet
- Utility drawer
- Full hat shelf
- Yale lock
- Full view mirror

$4 DOWN

Your Choice

42" Kitchen Ensemble
42" W x 15" D x 66" H

42" Comb. Wardrobe
42" W x 21" D x 66" H

$49.95

- Shelf compartment
- China section
- Electric outlet
- Utility drawer
- Two separate sections
- Two Yale locks
- Hat shelf
- Full view mirror
- 5 storage shelves

$5 DOWN

Your Choice

72" Deluxe China
42" W x 20" D x 72" H

72" Master Wardrobe
42" W x 21" D x 72" H

$59.95

- Full width china section
- Plastic work surface
- Utility drawers
- Electric Outlet
- Full width hat shelf
- Yale lock
- 44" Mirror
- Deep storage drawer
- Ample storage room

$6 DOWN

BARGAIN!

Walnut Stereo Console

$88.00

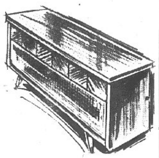

Plays all size, all speed records. Rich life - like sound. Beautiful walnut finish cabinet.

SPECIAL!

Norge Low Priced Automatic Washer

$129.88

This is the washer you need if you're on a budget. Automatic water fill. Four fresh water rinses, super spindry.

SAVE NOW!

SOLID OAK Marproof Plastic Top Mediterranean Desk

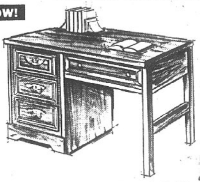

Lovely solid oak desk with Westinghouse Micarta top. Antique brass hardware. 3 drawers. Roomy 44"x18" top..

Reg. $69.95 **$49.95**

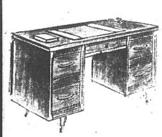

21% OFF!

Spacious Modern 5-Drawer Desk

Save $10.00

$39.95

Reg. $49.95. Select cabi--et woods in flat-cut walnut fi- ish. Big, high pressure plastic top; stainproof.

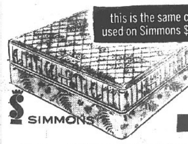

this is the same cover formerly used on Simmons $79.50 mattress

BIG BUY!

97th ANNIVERSARY SPECIAL

Luxuriously quilted cover on Simmons 97th Anniversary mattress is the same as formerly used on the world famous Simmons mattress that sold for $79.50. Assures you of finest quality and long wear. Firm Adjusto-Rest Innerspring coils. Heavy Comfortex cushioning, Sani-Seal protected against odor, mildew and bacteria. Limited time value at $49.95. Box Spring $49.95.

Full or Twin **$49.95**

Extra Long, $109.95 set
Queen size, $139.95 set
King size, $199.95 set

IF YOU DON'T KNOW FURNITURE, KNOW YOUR FURNITURE DEALER!

SERVICE, PRICE AND SATISFACTION GUARANTEED BY OUR $1,000 SAVINGS BOND

FREDMAN BROS. Furniture

NIEDRINGHAUS AND DELMAR AVE. GRANITE CITY GL 2-5160

OPEN Thurs., Fri. and Mon. 9 A.M. TO 8:30 P.M. OTHER EVES. 'TIL 5:30

PARK FREE ON OUR LOT AT SIDE OF STORE WHILE SHOPPING AT FREDMAN BROS.

FIRST PRIZE
EACH WEEK
ALL CHANNEL
12" PORTABLE TV

This is G.E. quality! A 15-lb. tote-easy featherweight. Front controls and sound. Textured plastic cabinet in decorator colors. A crisp clear picture for all channels VHF and UHF. Priced so light . . . you can take home more than one!

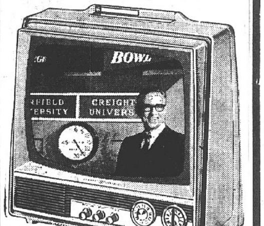

EACH WEEK

COHEN'S SWEEPSTAKES

THIS WEEK'S WINNERS:

1. Alyce Dineff, 2562 North St.
2. James Lane, 2215 Nevada
3. Clarence Hoffman, 2632 Benton
4. Mabel Brimm, 2212 Ohio
5. Andrew Sigite, 2229 Bryan
6. Angela E. Bloodworth, 2541 North St.
7. Norma Rains, 2210 Dewey
8. Aline Hinchcliff, 2235 E. 23rd St.
9. Cecilia Barnes, 2418 Logan
10. Delores Keeton, 2930 Morgan St.
11. Etta J. Williams, 3841 John Glen
12. James Derossett, #3 Queensbury Ct.
13. Clydelle Stroud, 2205 Missouri Ave.
14. Essie Manion, 2408 Edwards
15. Walter E. Griffith, 2537 North St.
16. Gerald Brown, 2309 Independence Dr.
17. Brenda Austin, 2912 Ash

EACH WEEK 2nd Prize $71.50 Waltham Wrist Watch — New Contest Each Week! 17 Winners Every Week—Entry Blanks at Our Store

Open Mon., Tues., Wed. Nite 'Til 7 P.M.; Thurs., Fri., Sat., 'Til 8:30 P.M.

Cohen's
2301 ILLINOIS AVE.
TR 6-8374
WHERE MA SAVES PA'S DOUGH

U.S.D.A. CHOICE
SHOULDER ROAST lb. 55c

25 EXTRA EAGLE STAMPS
WITH PURCHASE OF 1 POUND (OR MORE) OR
Yorkshire or Morrell
PRIDE
Wieners

FRESH Ground Beef . . lb. 49c
U.S.D.A. CHOICE Beef Stew . . . . lb. 59c
CUBED Pork Tenderloins lb. 69c
Pork Loin Roast lb. 69c

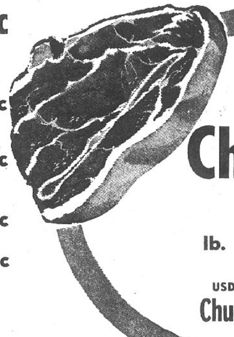

U.S.D.A. CHOICE 1ST CUT
Chuck Roast lb. 39c
USDA Choice Center Cut Chuck Roast lb. 45c

MAX GERMAN
SLICED BACON lb. 69c

FRESH VEAL CHOPS lb. 69c
VEAL BREASTS lb. 49c

FRESH Ground Chuck lb. 69c
SELECT Beef Liver lb. 59c
FRESH Ham Salad lb. 59c
U.S. CHOICE Cubed Minute Steaks lb. $1.09
Homade Pork Sausage 2 lbs. 78c

UNCLE SAM STAMPS ALL OF OUR BEEF CHOICE
NOTHING ELSE WILL DO

LADIES' ALL NYLON SEAMLESS
HOSE
400 NEEDLE 15 DENIER
3 PAIR $1.00
ASSORTED COLORS

WONDER or TAYSTEE REG. 26c BREAD 5 loaves 99c
WITH ADDITIONAL $1.50 FOOD PURCHASE

SO-GOOD MARGARINE 6 1-lb. rolls $1.00
QUARTERS PEKO MARGARINE 5 1-lb. ctns. $1

MORRELL'S PRIDO SHORTENING 3 lb. can 59c
EVERYDAY LOW PRICE PLUS EAGLE STAMPS

HEINZ STRAINED BABY FOODS 9c

BANQUET
DINNERS 3 for $1

LIBBY'S SLICED PINEAPPLE	4 No. 1½ cans	$1
HUNT'S FRUIT COCKTAIL	4 300 cans	$1
AUNT NELLIES FRUIT DRINKS	4 quart jars	$1
DEL MONTE PINEAPPLE JUICE	3 46-oz. cans	$1
BILTMORE LUNCHEON LOAF	3 12-oz. cans	$1
AMERICAN BEAUTY CUT GREEN BEANS	7 303 cans	$1
HUNT'S PORK & BEANS	7 303 cans	$1
ROYAL PRINCE GOLDEN CORN	5 303 cans	$1
MISSION SWEET PEAS	5 303 cans	$1
LIBBY'S CHILI WITH BEANS	3 15½-oz. cans	$1

We Reserve The Right to Limit

ARO-DRESSEL
Grade "A" Homogenized
MILK 4 half gals. $1.00
WITH COUPON BELOW

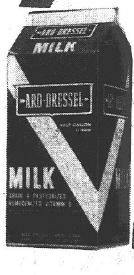

VALUABLE COUPON
Aro-Dressel MILK 4 half gals. $1
Limit 4 Per Family with Coupon and Additional $7.50 Food Purchase Excluding Tobacco and Fresh Milk Products or Coupon Items.
Expires Saturday Night, September 9.
COHEN'S COUPON

SWEETHEART HALF GAL.
ICE CREAM 49c

MAXWELL HOUSE
COFFEE 3 LB. CAN $1.99
CARNATION'S COFEE MATE 18-oz. jar 99c

Cook Book DONUTS 3 Reg. 45c 12 in pkgs. $1

C AND H
SUGAR 5 lb. bag 39c
WITH COUPON BELOW

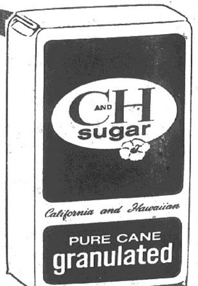

VALUABLE COUPON
C and H SUGAR 5 lb. bag 39c
Limit 1 Bag Per Family with Coupon and Additional $2.50 Food Purchase Excluding Tobacco and Fresh Milk Products or Coupon Items.
Expires Saturday Night, September 9.
COHEN'S COUPON

STOP WASHING DIAPERS!
USE Pampers
DIAPER & PANTS IN ONE
soft, comfortable & absorbent
. . . and they're flushable, too!

Daytime Box of 30 $1.69

U. S. No. 1
RED POTATOES 20 lbs. 69c

BANANAS LB. 10c
CALIFORNIA ORANGES . . . . . 3 doz. $1.00
EGG PLANT 10c
Radishes 3 cellos 29c
GREEN ONIONS 3 bchs. 29c

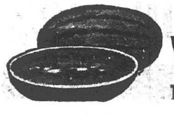

WHITE SEEDLESS GRAPES LB. 15c
YELLOW ONIONS . . . . 3 lbs. 29c
JONATHAN APPLES . . . . . . 4 lbs. 59c
WATERMELONS 39c
18-20 LB. AVERAGE . . . .

TRI CITY GROCERY CO. FINE FOOD STORES

YOU ASKED FOR IT!

SO HERE IT IS!

Play Tri-City's New Game.... "LET'S © BOWL"

No Purchase Necessary

TO WIN!

Get Your Free "LET'S BOWL"® Game Tickets TODAY...

$46,723.00

IN VALUABLE PRIZES

You May Be A Winner!

IT'S EASY TO WIN....

If a "letter" appears under the black bowling ball on the front of the "Let's Bowl" ticket .... save it until you have enough correct "letters" to spell "B.O.W.L"!! When you have the four correct letters, bring them to your TRI-CITY store manager and he will reward you with a $399.00 Emerson Color Television, with stand.

Save the following tickets with these words on them and you'll win these prizes:

The words "300 GAME" wins a $39.95 Shetland Vacuum Cleaner.
The word "STRIKE" wins a $29.95 Schick Hard-Bonnet Hair Dryer.
The word "SPARE" wins a $25.00 Certificate for Food.
The word "FOUL" wins a $19.95 Polaroid Swinger.
The word "SPLIT" wins a $19.95 AM/FM 10-Transistor Radio.
The words "GUTTER BALL" wins a $9.98 Sunbeam "Wink-Awake" clock.
Save any 30 "LET'S BOWL" Tickets and get a 98c value plastic Cookie Decanter ... Absolutely FREE.

SPECIAL NOTICE
Adults only (18 or older) may enter. Winner's Tickets subject to verification. Tickets and Letters void if altered or mutilated ... Decisions of Judges is final. One ticket per store visit ... no purchase necessary ... Tri-City Groc. Co. employees and their immediate family are not eligible to enter.
Offer expires 15 days after end of game. Offer void if taxed or restricted. See our newspaper advertisement for expiration date.

JUST LOOK AT THESE PRIZES!

COLOSSAL COLOR!

EMERSON

Portable Televisions with STAND

28 Will Be Given Away

$399.00 Retail Value

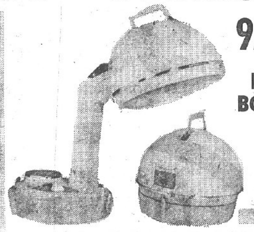

92 "Lady Schick" Consolette HARD BONNET HAIR DRYERS

Worth $29.95 Each

Will Be Given Away!

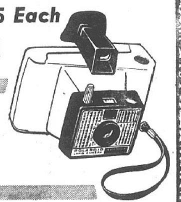

230 POLAROID "SWINGERS"

Worth $19.95 Each

WILL BE GIVEN AWAY!

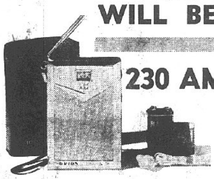

230 AM/FM 10-TRANSISTOR RADIOS

Worth $19.95 Each

WILL BE GIVEN AWAY!

230 GIFT Certificates

Worth $25 Each In Free Groceries Will Be Given Away!

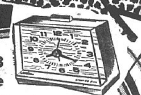

$9.98 Value

460 "Sunbeam" WINK-AWAKE Alarm CLOCKS WILL BE GIVEN AWAY

33 LEWYT VACUUM SWEEPERS

Worth $39.95 Each Will Be Given Away!

Everybody Wins *Simply Save Any 30 "Let's Bowl" Tickets ... And You'll Get a 98¢ Value PLASTIC COOKIE CANISTER ... Absolutely FREE!*

"PEPSI-COLA"

6 12-oz. bots. **39c** WITH COUPON BELOW "Plus Deposit"

"MIRACLE WHIP"

Salad Dressing quart jar **39c** WITH COUPON BELOW

TRI CITY GROCERY CO. FINE FOOD STORES

"We Reserve the Right to Limit"

Lamb Roast Mayrose Square Cut Shoulder lb. **49c**

Lamb Chops Mayrose Square Cut Shoulder lb. **59¢**

Lamb Chops Mayrose Round Bone Shoulder lb. **69¢**

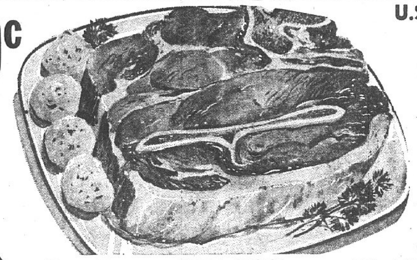

U.S.D.A. CHOICE Corn Fed Beef

CHUCK ROAST

First Cuts lb. **39c**

Center Cuts lb. **45c**

NOTICE!
LAST DAY
SATURDAY, SEPT. 9th
To Turn in Your $40.00 in "Green" Cash Register Tapes for the Free Stoneware items . . . Get Yours Today . . .

Miracle Whipped Margarine 4c OFF LABEL, lb. **31c**

U.S.D.A CHOICE
CHUCK STEAKS
CENTER CUTS
lb. **53c**
Corn-Fed Beef

Pot Roast	U.S.D.A. CHOICE 7-BONE Practically Boneless	lb.	53¢
Savoy Steaks	U.S.D.A. CHOICE BONELESS	lb.	99c
Beef for Stew	BONELESS	lb.	79c
Brick Chili	GOOD "N" SPICY	lb.	59c
Large Bologna	HUNTER'S By the Piece,	lb.	49c
Shoulder Roast	U.S.D.A. CHOICE Round Bone	lb.	59¢
Pot Roast	U.S.D.A. CHOICE BONELESS	lb.	79c
Ground Chuck	EXTRA LEAN	lb.	73c
Beef Liver	YOUNG, TENDER	lb.	49c
Braunschweiger	Hunter's by the Piece	lb.	49c

"U.S.D.A." "CHOICE"
SWISS STEAKS
lb. **69c**
Round Bone Shoulder

INDEPENDENT'S FAMOUS BRAND **BACON** THIN SLICED With Coupon Below **2** 1-Lb. Pkgs. **$1.00**

PORK SAUSAGE Swift's Premium **2** LB. ROLL **88c** WITH COUPON BELOW

GROUND BEEF Fresh Lean **3** LB. PKG. **$1.45** WITH COUPON BELOW

COOKIES MRS. ALISON'S 29c Assorted **4** Pkgs. **$1.00**

C. W. Evaporated Milk	Tall can	16c	BOSCO SYRUP Chocolate	24-oz. jar	59c
OVALTINE Chocolate Flavor	6-oz. jar	38c	CARNATION MILK Instant	8-qt. pkg.	85c

FOLGER'S INSTANT COFFEE 10-Oz. Jar **$1.23**

COFFEE MATE	3-oz. jar	29c	LIPTON TEA Yellow Label	¼-lb. pkg.	43c
C. W. TEA Orange Pekoe	¼-lb. pkg.	39c	Fasweet Sweetener Liquid	6-oz. bot.	79c

HUNT'S FRUIT COCKTAIL **5** No. 300 Cans **$1.00**

CUT GREEN BEANS C. W.	5 303 cans	$1.00	Cream Style Corn C.W. Golden	5 303 cans	$1.00
CONFIDETS Sanitary Napkins	12 in pkg.	42c	VIVA NAPKINS	50-ct. pkg.	29c

SOFT WEVE BATHROOM TISSUES **4** 2-Roll Pkgs. **$1.00**

LADY SCOTT Bathroom Tissues	4 2-roll pkgs.	$1.00	"CUT-RITE" Waxed Paper	2 150-ft. rolls	55c
LADY SCOTT Facial Tissues 2-ply	4 200-ct. boxes	$1.00	SCOTT TOWELS 3c Off Label	200-sheet roll	32c

"Hunt's"
Yellow Cling **PEACHES**
4 No. 2½ Cans **$1.00**
WITH COUPON

ECCO GRADE "A" HOMO MILK
4 half gals. **99c**
With Coupon and $5.00 Purchase

CREST "MINT FLAVORED" TOOTH PASTE Large Tube . . . 53c Family Tube **69c**

LISTERINE Antiseptic	20-oz. bot.	97c	WILKINSON'S Double Edged Blades	10-ct. pkg.	99c
POLIDENT Powder	Large pkg.	59c	VITAMINS One-A-Day	60-ct. bot.	$1.50

DRISTAN COLD TABLETS 24-ct. pkg. 78c 50-Ct. Pkg. **$1.39**

ALKA SELTZER Effervescent	large bot.	49c	AERO SHAVE Lanolin	11-oz. bomb	79c
VASELINE White	1-lb. jar	69c	SECRET Spray Deodorant	4-oz. bomb	71c

PRODUCE!

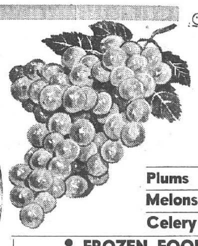

GRAPES California White Seedless lb. **15c**

Plums	Northwest Purple Prune	3 lbs.	49c	Cabbage	Solid Green Heads	lb.	10c
Melons	Honeydew Large 8 Size	each	49c	Carrots	Fresh Texas	2 1-lb. bags	25c
Celery	Michigan Pascal	stalk	19c	Lemons	California 200 Size	doz.	49c

LETTUCE California 24 Size Iceberg head **15¢**

APPLES Illinois Jonathan **3** lbs. **49¢**

Blueberries Fresh Michigan **3** pint boxes **$1.00**

"BOLD" DETERGENT
Giant Pkg. **57c**
WITH COUPON

"C. W." SHORTENING
3 Lb. Can **59c**
WITH COUPON

• FROZEN FOODS

INTERSTATE FRENCH FRIED **Potatoes** **2** 2-lb. bags **49c**
Taste O Sea **Seafood Platter** . . 9-oz. pkg. **59c**
Sara Lee Caramel **Pecan Rolls** . . 11-oz. pkg. **79c**
Pictsweet Chopped **Broccoli** . . . . **2** 10-oz. pkgs. **39c**
Patio Beef **Tacos** . . . . 24-ct. pkg. **59c**
"Minute Maid" **Orange Juice** THE REAL THING **6** 6-oz. cans **99c**

NABISCO COOKIES

FIG NEWTONS 1-lb. pkg. **39c**
WAFFLE CREMES 10-oz. pkg. **39c**

SUNSHINE COOKIES

HYDROX COOKIES 1-lb. pkg. **49c**
VIENNA FINGERS 12-oz. pkg. **39c**

FLAVOR-KIST COOKIES

Duplex Sandwich 2-lb. pkg. **55c**

• DAIRY FOODS

Kraft's American or Pimento **CHEESE FOOD** Individually Wrapped 12 oz. pkg. **55c**
Kraft's Neufchatel **Cheese** . . . . . . 8-oz. pkg. **33c**
Kraft's Chunk **Brick Cheese** . . . 12-oz. pkg. **59c**
C.W. Sharp **Ched'ar Cheese** By the Piece lb. **89c**
Kraft's Big Eye Sliced **Swiss Cheese** . . . 6-oz. pkg. **43c**
Ecco Cottage CHEESE 2-lb. ctn. **45c**

Pledge Dusting Wax 7-oz. Bomb **79¢**
Glade Air Freshener 7-oz. Bomb **54¢**
Klear Floor Wax 26-oz. can **89¢**

Shampoo Head & Shoulder's Medium Tube . . . 63c Medium Jar **79¢**
Miracle White Super Cleaner Save 15c Qt. Bot. **59¢**
Friskies Dog Food Liver - Regular - Chicken **7** 1-lb. cans **$1**

TRI-CITY GROC. CO. COUPON
WORTH 67¢ Toward Purchase
ECCO MILK
Grade "A" Homogenized 4 Half Gal. 99¢
WITH COUPON
Limit 1 coupon per customer with additional $5.00 or more purchase of meats, groceries or produce, not including cigarettes or any coupon item. Coupon expires Wednesday, Sept. 13. Customer must pay sales tax involved.

TRI-CITY GROC. CO. COUPON
WORTH 30¢ Toward Purchase
Swift's Premium Pork Sausage
2 lb. roll 88¢
WITH COUPON
Limit 1 coupon per customer with additional $1.50 or more purchase of meats, groceries or produce, not including cigarettes or any coupon item. Coupon expires Wednesday, Sept. 13. Customer must pay sales tax involved.

TRI-CITY GROC. CO. COUPON
WORTH 50¢ Toward Purchase
Independent's Famous Brand BACON
Thin Sliced 2 1-lb. pkgs. $1.00
WITH COUPON
Limit 1 coupon per customer with additional $1.50 or more purchase of meats, groceries or produce, not including cigarettes or any coupon item. Coupon expires Wednesday, Sept. 13. Customer must pay sales tax involved.

TRI-CITY GROC. CO. COUPON
WORTH 50¢ Toward Purchase
GROUND BEEF
FRESH LEAN 3 lb. pkg. $1.45
WITH COUPON
Limit 1 coupon per customer with additional $1.50 or more purchase of meats, groceries or produce, not including cigarettes or any coupon item. Coupon expires Wednesday, Sept. 13. Customer must pay sales tax involved.

TRI-CITY GROC. CO. COUPON
WORTH 18¢ Toward Purchase
PEPSI-COLA
6 12-oz. bots. 39¢ Plus Dep.
WITH COUPON
Limit 1 coupon per customer with additional $1.50 or more purchase of meats, groceries or produce, not including cigarettes or any coupon item. Coupon expires Wednesday, Sept. 13. Customer must pay sales tax involved.

TRI-CITY GROC. CO. COUPON
WORTH 17¢ Toward Purchase
C. W. SHORTENING
3 lb. can 59¢
WITH COUPON
Limit 1 coupon per customer with additional $1.50 or more purchase of meats, groceries or produce, not including cigarettes or any coupon item. Coupon expires Wednesday, Sept. 13. Customer must pay sales tax involved.

TRI-CITY GROC. CO. COUPON
WORTH 24¢ Toward Purchase
PEACHES
HUNT'S Clings 4 No. 2½ cans $1.00
WITH COUPON
Limit 1 coupon per customer with additional $1.50 or more purchase of meats, groceries or produce, not including cigarettes or any coupon item. Coupon expires Wednesday, Sept. 13. Customer must pay sales tax involved.

TRI-CITY GROC. CO. COUPON
WORTH 10¢ Toward Purchase
MIRACLE WHIP
Quart Bot. 39¢
WITH COUPON
Limit 1 coupon per customer with additional $1.50 or more purchase of meats, groceries or produce, not including cigarettes or any coupon item. Coupon expires Wednesday, Sept. 13. Customer must pay sales tax involved.

TRI-CITY GROC. CO. COUPON
WORTH 12¢ Toward Purchase
BOLD DETERGENT
Giant Pkg. 57¢
WITH COUPON
Limit 1 coupon per customer with additional $1.50 or more purchase of meats, groceries or produce, not including cigarettes or any coupon item. Coupon expires Wednesday, Sept. 13. Customer must pay sales tax involved.

Wolfe Low Bidder for E. Alton Water Plant

The M. H. Wolfe Construction Co. of Granite City submitted the low bid of $643,780 for construction of a water treatment plant at East Alton.

The bid was $54,722 lower than the next lowest submitted by the Cannon Construction Co. of Wood River for the filtration and softening plant. Bids ranged up to $740,756.

R&R Construction Co. of Alton submitted the low bid of $149,188 for construction of a distribution system from new wells in the village to the treatment plant. Low bidder for construction of a 500,000-gallon water storage tank was General American Transportation Co. of Chicago with a $35,072 figure.

The new system will provide the village with an adequate water supply in case of emergencies as large fires and is expected to reduce fire insurance rates for residents of the village. The project is being financed through the sale of $940,000 in revenue bonds.

Tryouts Will Start Sunday For 'Carnival' Presentation

Mrs. William F. Hoelscher, 3132 Princeton drive, has been named as director-choreographer of "Carnival," the next musical production of The Masquers, an area community theatre group in which about 25 Quad-Cityans participate.

Tryouts for the Dec. 1 and 2 production will begin at 3 p.m. Sunday in the Masquer Hall, 209 East Main street, Collinsville, and again at 7:30 p.m. next Monday, Sept. 11.

All principal singing and speaking roles are open, and those auditioning are asked to use a number from the production if possible. Accompanists will be provided. Also needed are persons interested in costumes, make-up and backstage work.

Assisting Mrs. Hoelscher as dance director will be Miss Diane Nocheff of Granite City. Other Quad-Cityans in charge of committees are publicity, Earl Parsons; costumes, Mrs. Lula Mills and Rogera Davis and house chairman, Jim Swanick.

Musical direction for chorus and orchestra will be handled by Jack Butterfield, local musician.

MILLION GALLON WATER RESERVOIR under construction at Alton State Hospital at the cost of $175,000 is scheduled for completion on Feb. 16. It will provide for emergency conditions.

SELLING OUT
REMAINING MERCHANDISE
20% OFF
MICHEL BROS.
22ND AND EDISON GRANITE CITY, ILL.

NEW GMC
PICK-UPS $2050
8' BED, REAR STEP BUMPER
HUNDLEY PONTIAC

For Fast Results
READ and USE
THE WANT ADS
REGULARLY!

New Water Tank being Erected at Alton State

A new million gallon water reservoir under construction at Alton State Hospital at a cost of $175,000 is scheduled for completion Feb. 16.

James Hillery, chief engineer at the hospital, said "with the new water storage reservoir, the hospital will have more emergency protection, in the event of a break in the city water main or a fire on the grounds.

"The present high-rising water tower, built in 1947, stores 250,000 gallons," he said. "Should an emergency arise, placing reliance on the small water tower, rationing of water would have to go into effect immediately.

"The hospital uses about nine million gallons of city water a month, and the tower storage alone would not meet the demand. However, together with the new reservoir, the hospital will be able to operate efficiently for a week under emergency conditions."

Construction of the new reservoir consists of poured concrete extending five feet into the ground and rising 23 feet above ground level. More than 110 tons of reinforcing steel and 1300 cubic yards of concrete will be used to complete the job. Upon completion, total weight, including the water, will be 9½ million pounds.

A pump house at the side of the reservoir will pump water directly into the hospital water lines or into the high rising tank, which is a floating system furnishing pressure for the institution.

— TRY A CLASSIFIED AD —

Mrs. Mary Aubuschon, 41, Dies of Cancer

Mrs. Mary (Wilson) Aubuschon, 41, of 4501 Highway 162, succumbed to cancer this week at Christian Welfare Hospital in East St. Louis. She had been ill seven months and was hospitalized seven weeks.

Prior to her illness, Mrs. Aubuschon was employed for two years as a dietary server at St. Elizabeth Hospital. She was born in East St. Louis and had resided in that community her entire life until moving to Granite City seven years ago.

Survivors include her husband, Alex Aubuschon; two sons, James, 16 years, and Jerry, eight years, both at home; two daughters, Miss Cleo Aubuschon, 18, at home, and Mrs. Nina Utley; one sister, Mrs. Stella Moss and two brothers, James and Walter Wilson, all of East St. Louis; and three grandchildren.

Mrs. Aubuschon died Monday and funeral services were held at 2 p.m. today in East St. Louis. Interment was at Belleville.

West Granite

MRS. CHARLENE SANDERS
2037 Dewey Avenue
TR 6-4310

CHURCH CIRCLE MEETS

The Ruth Ford circle of Second Baptist Church met Tuesday evening with Mrs. Elsie Sturdivant, 2222 Adams street. Mrs. Margaret Dutton, wife of the pastor, opened the meeting with prayer.

Mrs. Rosemary Wilson gave the call to prayer, noting missionaries with birthdays that day. The program was led by Mrs. Eloise Yates, with Mrs. Naomi Rongey and Mrs. Lena Stephens taking part.

The business meeting was led by the chairman, Mrs. Sturdivant. Community mission for the month will be to take birthday cakes to the Madison county sanatorium.

Refreshments were served by the hostess. Others present were Mesdames Mina Duggins, Florence Paul, Evelyn Smith, Alene Phillips, Geeorgia Mitchll, Naomi Burnett and Goldie Smith.

Next meeting will be with Mrs. Stephens, 2115 Illinois avenue, Oct. 3.

* * * *

SURPRISE PARTY

Mrs. Betty Lewis of Bryan avenue was given a suprise birthday party by neighborhood children Monday evening. During her absence from her home Monday, the children with the assistance of Lewis baked a cake and prepared the refreshments.

Upon her return in the evening, she was surprised with gifts and refreshments.

Games were played, and those present were Nancy, Norman and Nora Sanders, Donna McCoy, Gail and Gary Lewis, Gail Wilmouth and Mrs. Dorothy McCoy.

* * * *

MRS. LEWIS HONORED

Primary Sunbeams of Second Baptist Church met Tuesday afternoon. Mrs. Beverly Crown and Mrs. Arlene Smith led the six and seven-year-olds and Mrs. Betty Lewis led the eight-year-old World Friends.

A Bible story was told and the older group made autograph books. The younger group decorated a large white tablecloth with birthday greetings and Mrs. Lewis, Sunbeam director, was surprised with a party given for her by the leaders.

Mrs. Smith offered prayer. Cake, ice cream and punch were served to Norman Sanders, Cathy and Bruce Crown, Janet Smith, Kathy and Jimmy Martzel, Becky Clemons, Gary Dacus, Wally Moore, Debbie Carmichael, Susan Davis and a new member, Sandra Norton.

* * * *

Mr. and Mrs. William Sanders, 2901 Denver street, Mr. and Mrs. Jim Carson and Gary Barker attended the DuQuoin State Fair, returning home Monday.

10 Turkish Officers Visit AVCOM Today

Ten Turkish officers are visiting the Army Aviation Materiel Command in St. Louis today as part of a month-long tour spanning 19 Army commands, schools and installations in 11 states.

The group includes two generals, Mag. Gen. Suleyman Asudoglu, chief of personnel, and Brig. Gen. Sadettin Soytan, chief of logistics, ground forces command. They are being accompanied by Buyanqura Necah, interpretor, and Lt. Col. John Crosby, U. S. tour director.

They arrived here following a visit at the Army's armor center and school at Fort Knox, Ky., and will leave this evening for Fort Leavenworth, Kans., home of the Army's Command and General Staff College.

Maj. Gen. John Norton, AVCOM commander, met with the group this morning, and members of his staff briefed the visitors on AVCOM operations.

The officers toured the St. Louis waterfront this afternoon in a LARC XV, a 15-ton amphibious lighter, arranged by Col. Charles E. Hoskin III, Granite City Army Depot commander.

The Turks are the first large group of allied officers to visit AVCOM this summer. Touring groups have visited many of the points of interest here, and two or three large groups have been guests of the famed Muny Opera. Some foreign visitors have particularly asked to see the opera, apparently after talking to prior visitors from their home countries.

Pfc. Jerry R. Ritchie Graduates With Honors

Army Pfc. Jerry R. Ritchie, 25, son of Mr. and Mrs. John H. Ritchie, 4253 Highway 111, was named honor graduate upon completion of a 25-week Internal Guidance and Launcher Repair course at Redstone Arsenal, Ala.

The certificate was presented by Lt. Charles E. Chapman.

In the course, Pvt. Ritchie learned missile electricity and missile electronics, as well as field maintenance of the Hawk missiles and associated test equipment.

Pvt. Ritchie entered the Army in October 1966 and was last stationed at Ft. Leonard Wood, Mo.

He was graduated in 1960 from Granite City high school.

His wife, Carole, lives on Spring avenue.

Marriage License Issued

A marriage license has been issued in Belleville to David G. Carroll and Miss Mary L. Coleman, both of Granite City.

CIONKO'S
29th & Madison Ave. Granite City
Quality and Service at Reasonable Prices
Prices Good thru Sept. 9, 1967

U.S.D.A. Choice Boneless SIRLOIN TIP RUMP LB. $1.09
FRESH LEAN GROUND CHUCK lb. 69c
U.S.D.A. CHOICE ROUND STEAK LB. 89c
Sunny Farm BACON 1-lb. pkg. 69c
LEAN, MEATY PORK STEAK LB. 59c
Mayrose WIENERS lb. 55¢
Hunter's No. 1 Boiled Ham lb. $1.19
STEAKETTES lb. 99¢
ADAMS MILK 3 half gallons 99c
Limit 3 with $1.50 Purchase
KREY GOURMET HAMS Whole lb. 99c
COME IN AND TRY OUR HOME-MADE LINK PORK SAUSAGE (Plain or Garlic)
4c OFF PUREX Gal. 45c
10c OFF BOLD giant size 59c
10c OFF—PALMOLIVE Liquid 22-oz. btl. 49c
MANHATTAN COFFEE LB. CAN 59c Limit 1 with $2.50 Purchase or More
A.G. Cream or Whole GOLDEN CORN 4 303 cans
A.G. Mixed VEGETABLES 5 303 cans
A.G. Sliced BEETS 5 303 cans
79c
A.G. Oleomargarine . . . 2 1lb. pkgs. 35¢
A.G. SHORTENING . . . . 3-lb. can 79¢
A.G. TOMATO JUICE 3 46oz. cans 89¢
Pillsbury CAKE MIXES . . . . . 3 pkgs 89¢
A.G. SAUERKRAUT . . . 2 303 cans 35¢
Heinz Strained BABY FOOD lb. jar 9¢
Reg. 39c Archway COOKIES . . . . 3 pkgs $1.00
NORTHERN BATHROOM TISSUE 4 Rolls 37c
HEINZ DILLS 40-Oz. Jar 59c
BROOKS B-B-Q Sauce 24-Oz. Bot. 2/89c
ROXEY DOG FOOD 1-Lb. Cans 3/25c
BOUNTY TOWELS Twin Pack 39c
RIVER RICE 2-Lb. Pkg. 33c
SALAD DRESSING SPIN BLEND Qt. Jar 59c
DERBY TAMALES 15-Oz. Cans 3/$1.00
A. G. PEARS 303 Cans 2/69c
KRAFT DINNERS 2/39c
★ FRESH PRODUCE DAILY ★
FRESH ITALIAN PRUNE PLUMS 3 lbs. 39c
CALIFORNIA SEEDLESS GRAPES . . . . . 2 lbs. 49c
CHIQUITA BANANAS 2 lbs. 29c
Red Delicious APPLES 4 lbs. 59c
U. S. No. 1 RUSSET POTATOES . . 10 lbs. 79c
YOUR CHOICE — Mix or Match Red Radishes or Green Onions . . . 2 for 19c
— FROZEN FOOD DEPARTMENT —
BANQUET POT PIES . . . . . . 3 for 49c
BIRDSEYE AWAKE 3 for $1.00
Green Giant ● Mixed Vegetables ● Corn ● Peas 3 pkgs $1.00
WE RESERVE THE RIGHT TO LIMIT

WE REDEEM FOOD STAMPS — SAVE AT SAVE-MOR
SAVE-MOR SUPER-MARKET
1508 THIRD STREET
MADISON
OPEN EVERY FRI. NIGHT 'TIL 7:00 P.M.
YOUR ELCO STORE
WE REDEEM FOOD STAMPS
Yuban The Aristocrat of Coffee 1-lb. can 79c Limit 1, Please
IN NEW DECORATED GLASS
Yuban Instant Coffee 9-oz. $1.49
WE ARE DISTRIBUTORS OF SWIFT'S PRO-TEN BEEF
Hickory Hill SUPER TRIMMED HAMS 14 to 16 Lb. Avg. 69¢
FIRST CUT PORK CHOPS 3 lbs. $1.69
SMALL SPARE RIBS . . 2 to 3 lb. avg. 63c
HUNTER'S IXL SLICED BACON 3 1-lb. pkgs. $1.49
PRO-TEN CHOICE Sirloin Steak . . . lb. 99¢
SHORT RIBS of BEEF . . . . lb. 39¢
HO-MADE BULK Pork Sausage 3 lbs. $1.29
LEAN Ground Beef . 3 lbs. $1.49
MAXWELL HOUSE Instant Coffee 6-oz. jar 79c
BREAD Wonder or Taystee 26c Loaves 5 loaves $1 With Additional $1.50 Purchase
Swiftning 3-lb. can . . 69c
Carnation 6 tall cans 99c
Topic can 10c
COFFEE MATE New Jumbo SIZE 99¢
ELCO FANCY Hawaiian-Pineapple JUICE . 3 46oz. cans $1
TASTE THE DIFFERENCE Homogenized GURN-Z-GOLD 3 half gals. for $1.00 SAVE
AMERICAN BEAUTY CORN . . . . . 6 300 cans $1
AMERICAN BEAUTY TOMATOES 5 303 cans $1
NABISCO SALTINES . . . . 1-lb. box 33c
SUNSHINE HI-HO's . . . . 1-lb. pkg. 39c
Musselmans, In Decorated Glasses ASSORTED JELLIES . . . 3 18-oz. jars $1
WISHBONE GREEN GODDESS DRESSING . . . . 8-oz. bot. 39c
COLLEGE INN CHICKEN GRAVY . . . . 7 10-oz. cans $1
TEMPTOR PURE GRAPE JELLY . . . . . . 2 lb. jar 49c
SALAD MUSTARD . . . . quart jar 25c
TEMPTOR PURE PEACH PRESERVES . . . 2 lb. jar 49c
WE RESERVE THE RIGHT TO LIMIT

THE FRIENDLY FOLKS

Kroger

WIN up to $2,000

play "Let's Go to the Races"

Copyright 1967 The Kroger Co.

Game pieces available at ends of checklanes, store courtesy counters, or by writing to Kroger, P. O. Box 3395, Merchandise Mart Station, Chicago, Illinois 60654. Only one prize awarded per game ticket. Game limited to adults. No purchase necessary to participate.

Here Are Some of Our Local Winners

SUSIE DEOM, 2434 Benton
HENRY MABRY, 4804 Warnock
MARGARET RANGE, 2666 Washington
PHYLLIS LASTER, 623 Barkley
LOUISE WILCHEK, 298 S. 12th
RUTH FRAZIER, 2500 Adams

Fryer Parts Sale

Backs & Necks Lb. 10c — Wings Lb. 29c — Legs and Thighs Lb. 53c — Breasts Lb. 59c

Ground Fresh Several Times Daily
Family Pak — 5 Lbs. or More
Ground Beef . . . Lb. 49c

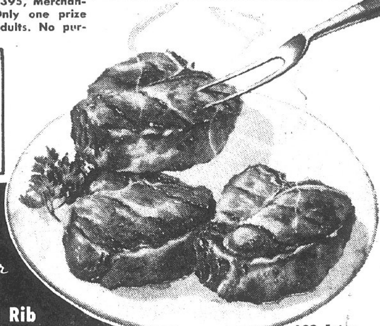

Silver Platter, Quarter Sliced **Pork Loin** lb. 75c
Silver Platter Country Style **Backbones** lb. 69c
Silver Platter Roast Boneless **Loin O' Pork** lb. 99c
Silver Platter Family Pak 4 - 6 lb. pkg. or larger **Pork Steaks** lb. 69c
Fres Shore **Cod Fillets** lb. pkg. 59c
Fres Shore **Perch Fillets** lb. pkg. 49c

Kwick Krisp Thick or Thin **Sliced Bacon** 2 lb. pkg. $1.49
Serve 'N Save **Sliced Bacon** lb. pkg. 69c
2-Lb. Pkg. $1.35
Country Club Sliced **Slab Bacon** lb. 69c
Hunter, Krey, Mayrose or Kwick Krisp **Sliced Bacon** lb. pkg. 79c
Hunter or Krey - by the piece - Artificial Casing Braunschweiger or **Bologna** lb. 53c
Country Club All Meat **Skinless Wieners** 12-oz. pkg. 49c

SALE PRICE

Silver Platter
Center Cut
Mixed Loin and Rib
Pork Chops Lb. **79c**
First Cut Chops Lb. 65c

100 Extra Top Value Stamps
With purchase of any U. S. Choice Tenderay Brand or Thrifty Brand
Boneless Beef Roast
No Coupon Necessary

50 Extra Top Value Stamps
Center Cut Frying Slices of Ham
No Coupon Necessary

100 Extra Top Value Stamps
Wafer Sliced Ham
No Coupon Necessary

SALE PRICE

Miracle Whip quart jar **39c**
With coupon and $5.00 purchase

Meat items sold as advertised

Prices good through Sat. night, Sept. 9, 1967

LIGHTNING LOW SALE PRICES	
Del Monte Pineapple Grapefruit **Drink**	3 16 oz. cans 95c
Kroger Pineapple Grapefruit **Drink**	4 16 oz. cans $1.00
Shortening Crisco or **Crisco or Fluffo**	3 lb. can 79c
Mandalay **Pineapple**	5 300 cans $1.00
14-Oz. Morton Frozen **Cream Pies**	4 14-oz. pies $1.00

LIGHTNING LOW EVERYDAY PRICES	
2-Lb. **Velveeta**	94c
10-Oz. No Return Btls. 6-Pack Grapette **Soda**	49c
100-Ct. Bayer **Aspirin**	69c
5-Oz. Sanka Instant **Coffee**	$1.05
Kroger, 12-oz. cans **Big K Soda**	28c

Save Up to 32c - Kroger
Variety Bread 4 Loaves 88c
Round White, 100% Whole Wheat, Cracked Wheat, Regular Rye, Cottage Rye, Special Formula, Plain Italian, or Sesame Italian Plus 50 Extra Top Value Stamps with coupon in ad.

Kroger coupon A
Miracle Whip quart 39c
with coupon and an additional purchase of $5.00 or more, excluding items prohibited by law. Limit one Coupon expires Sept. 9, 1967.

VALUABLE COUPON
20c OFF Reg. 99c Value
Section 9
THE FAMILY HANDYMAN ENCYCLOPEDIA
Yours for only 79c with purchase and this coupon
Coupon Expires Sept. 30, 1967
Kroger

VALUABLE COUPON
20c OFF Reg. 99c Value
Section 9 Mary Margaret McBride
ENCYCLOPEDIA OF COOKING
Yours for only 79c With purchase and this coupon
Coupon Expires Sept. 30, 1967
Kroger

Kroger coupon G-89
50 Extra Top Value Stamps
With purchase of four loaves
KROGER VARIETY BREAD
Expires Sept. 9, 1967

Kroger coupon 21
50 Extra Top Value Stamps
With purchase of 3 lbs. or more
Grapes
Expires Sept. 9, 1967

Save 50c — 8c Off Label **Scope** $1.09 Size **59c**

Avondale Vegetables **Cut Green Beans or Peas** 7 No. 303 Cans $1.00

Country Club **Butter** 1-Lb. Ctn. **75c**

Country Club Frozen **Pot Pies** 8 8-oz. pies $1.00

2c Off Label — Charmin **Bathroom Tissue** White and Assorted 3 4-roll pkgs. $1.00

Bean Coffee Sale

Spotlight or **French Brand**	lb. bag	59c
French Brand	2 lb. bag	$1.09
Spotlight	3 lb. bag	$1.69

10c Off Label **Bold Detergent** Giant Size **59c**

We reserve the right to limit quantities.

SALE PRICE

Sunrise Fresh U. S. No. 1 Size A White Superior
Potatoes
25-lb. bag $1.00 — 10-lb. bag 59c
50 lb. bag $1.85

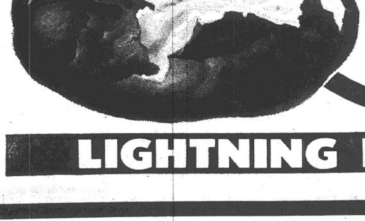

Sunrise Fresh **Prune Plums** 4 Lbs. 69c
1/2 Bushel Basket $4.49

Sunrise Fresh **Jonathan Apples** 4-lb. bag 69c

Sunrise Fresh Valencia **Oranges** 18 for 89c
For Salad or Stuffing **Green Peppers** 6 for 39c
For Snacks and Salads **Cherry Tomatoes** ea. 59c
California Calavo **Avocados** 2 for 39c
Home Grown **Acorn Squash** 3 for 35c

Imported Holland Bulbs

Royal Park **Tulips** 12 large bulbs 89c
Yellow and White **Daffodils** 10 large bulbs 99c
Golden Award **Tulips** 12 Prize bulbs 99c
Royal Park **Hyacinths** 6 Large bulbs 79c
Crocus - Hyacinth Garden **Jewels** 12 in a pkg. 39c

LIGHTNING LOW PRICES ARE HERE TO STAY!

KOZYAK'S

2600 Nameoki Road TR 7-2178
Open Evenings 'til 8 P.M.
Close Sat. 5:30 P.M.

NO COUPONS NEEDED FOR KOZYAK'S SPECIALS

Kozyak's Grade A Homo or 2%
MILK HALF GAL. **17c**

Limit 2 with $2.50 Purchase
Additional Milk, ½ Gal. 29c

ZESTEE Salad Dressing 2 qts. **77c**

Reg. 51c SUNSHINE
Hydrox Cookies 2 1-lb. pkgs. **77c**

WOW! WAXTEX
WAX PAPER 100-ft. roll **19c** One Limit

BERGER HOT BANANA PEPPERS.... 2 qts. **77c**

BORDEN'S GLACIER CLUB
Ice Cream 2 Half Gals. **97c**

MOUNTAIN DEW 6 10-oz. bottles 39c plus deposit

Reg. 33c ACCENT box 19c

Dining Car **Coffee** 2 lb. can **$1.29**
Manhattan Coffee . . 2-lb. can $1.39

WYLER'S MIXED
LEMONADE, ORANGE or GRAPE PKG.... **8c**

FRESH CALLIE
PORK ROAST lb. 29c
Limit 2

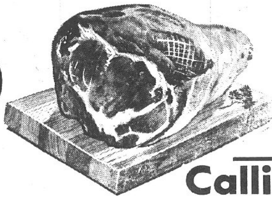

Callie Pork Roast Sliced lb. 35c

HEINZ STRAINED
BABY FOOD JAR **8c**
LIMIT 10

CHOICE CHOPPED
SIRLOIN lb. **69c** 3-lb. Limit

Now at Kozyak's
SAM SILEX

formerly with Michel's Tom Boy Mkt., Sam is now associated with Kozyak's. He is an experienced meat cutter of 25 years, 14 years at his former employment. He extends an invitation to all his former customers and friends to visit him at KOZYAK'S

PORK CUTLETS
Extra Lean-Cubed lb. **69c**

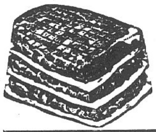

5-lb. PKG. **$3.39**
5-LB. LIMIT

IXL SLICED BACON 2 1-lb. pkgs. **88c**

TOP OF THE MORNING BACON 2-lb. pkg. $1.19

HUNTER'S SLICED BOILED HAM lb. $1.19

FRESH HOMADE HAM SALAD lb. 89c

HOMEMADE PLAIN OR GARLIC
LINK PORK SAUSAGE lb. **79c**

FRESH Pork Hocks lb. **39c**

FAMILY PACK Ground Beef lb. **59c**

LUNCH MEAT SPECIAL!
Reg. 99c Sliced CHOPPED HAM lb. **79c**

DRIED BEEF
MORRELL'S Reg. 43c 3 pkgs. **$1.00**
Limit 3

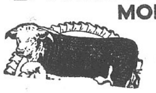

REG. 88c—HUNTER'S
BOOK BACON 1-LB. PKG. **69c**

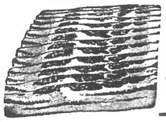

Fryer Legs & Thighs lb. **37c**
BREASTS lb. 39c

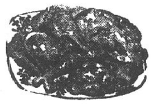

Reg. 79c HUNTER'S
POLISH SAUSAGE LB. **59c**
KRAUT 2-lb. bag 35c

AJAX Detergent giant size 69c

ZESTEE Preserves Plum-Peach-Grape 3 for $1

Busy Bee Liquid Detergent Qt. 29c

Duncan Hines White—Yellow—Chocolate Cake Mixes 3 for $1

SAVE! MIRACLE WHITE Gal. $1.99

AMERICAN BEAUTY
• Red Beans • Navy Beans
• Northern Beans • Hominy
• Pinto Beans • Pork 'n Beans
8 cans 97c

SUN BLEND
PEACHES 2 No. 2½ cans **49c**
(2 Limit)

REG. 39c
PILLSBURY
PANCAKE MIX
2-lb. box **29c**

Reg. 43c Kraft's Grape Jelly
3 18-OZ. JARS **$1.00**

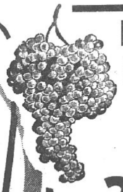

KOZYAK'S

2600 Nameoki Road TR 7-2178
Open Evenings 'til 8 P.M.
Close Sat. 5:30 P.M.
NO COUPONS NEEDED FOR KOZYAK'S SPECIALS

CABBAGE
Fancy Heads EACH (Limit 2) 10c

BANANAS
Golden Ripe lb. 10c
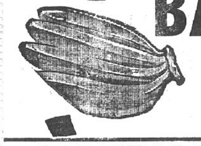
CELERY Stalk 10c
RED RADISHES 2 CELLO BAGS 10c
CARROTS 1-lb. cello 10c
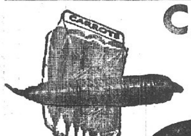
Schoolboy Jonathan Apples 4-lb. bag 39c
Sunkist Oranges 2 doz. 99c
FANCY No. 1 RED Potatoes 20-LB. BAG . . . 99c
FANCY CAULIFLOWER . . head 29c
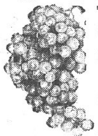
SEEDLESS GRAPES 2 lbs. 49c
EGGS Gr. 'A' Med. 2 DOZ. 69c

RED ROBE CUT Green Beans 2 cans 29c
S.O.S. 10 Count Box SOAP PADS 19c
REG. 59c KRAFT CORN OIL 28-OZ. BOTT. 39c (LIMIT 1)

FREEZER SPECIALS
Let us show you this Aged Beef in our Coolers

U.S. CHOICE BEEF SIDES lb. 57c
CHOICE BEEF HIND-QUARTERS lb. 69c
U.S. GOOD SIDES lb. 55c
U. S. GOOD HINDS lb. 65c
Price Includes Cutting, Wrapping and Quick Freezing

SCHOOL DAY SPECIAL!
CANDY BARS Each 2c
BABY RUTH or BUTTER FINGER
(LIMIT 5 WITH $1.50 PURCHASE)
300-COUNT Notebook Paper 49c
REG. $1.00 VALUE CRAYOLAS box . . . 69c

☆SOCIETY☆

Iota Psi Chapter Holds Dinner

Iota Psi chapter of Beta Sigma Phi opened the fall season with a progressive dinner and meeting last night.

The group gathered at the home of the president, Mrs. Marty Herman, 2319 Zippel avenue, for cocktails and later progressed to the homes of Mrs. Jo Ann Kalert, 2357 Clark avenue, and Mrs. Pat Winters, 125 Riviera drive, for the main course and dessert.

Mrs. Herman conducted the business session during which plans for the year were discussed and a report on social events to come was given by Mrs. Kalert, social chairman.

Mrs. Lois Mullen was awarded the prize. Others present were Mesdames Dorothy Sinovic, Joyce Corey, Marilyn Harris, Jo Ann Macios, Carol Cathey, Shirley Dittrich, Barbara Painter and Miss Jane Davis.

Rush Season Being Planned

Theta Theta Chapter of Beta Sigma Phi met Wednesday evening in the home of the president, Mrs. Donna Sprankle, 1520 Joy avenue.

Plans were made for the new year, the rushing of new members and appointment of committees.

Those attending were Mrs. Wanda Rousseau, Mrs. Julia Gates, Mrs. Charles Baldwin, Mrs. Ellen Cain, Mrs. Barbara Adams, Mrs. Mary Baker, Mrs. Janet Whealon, Mrs. Bonnie Wallace and Mrs. Linda Pickett.

Nu Zeta Chapter Plans Project

Nu Zeta Chapter of Beta Sigma Phi met last night in the home of Mrs. Louise Harvey, 2407 Delta avenue. Ten members attended.

Mrs. Barbara Johnston presided and introduced Mrs. Beryl Nyboer, who demonstrated the making of cancer dressings which will be a service project of the chapter.

The program for the evening "The Definition of Happiness," was given by Mrs. Johnston.

After the meeting refreshments were served by the hostess.

Season Begins For Sorority

Among the many clubs and organizations resuming meetings this week was Beta Phi Chapter of Epsilon Sigma Alpha sorority last night in the Polish Hall in Madison.

Carolyn Smith presided, and committees were appointed for the coming season.

Those attending the meeting were Donna Theis, Linda Giger, Norma Dyer, Delores Milton, Shirley Long, Judy Dyer, Sandy Cuvar, Millie Clements, Pamela Wilson, Ann Hotson and Shirley Claxton.

ANCHORAGE SENIOR CITIZENS MEET

The Anchorage Senior Citizens met Wednesday afternoon in the recreation hall with Mrs. Charles Motts in charge.

Plans were made for future activities, including the making of ditty bags for the Red Cross and a pot luck dinner Sept. 20. Forty-two were present at the meeting.

— TRY A CLASSIFIED AD —

SHIP SHAPE GROUP HONORS MRS. SLATE

A weekly meetmg of the Ship Shape Tops chapter of Madison was held Tuesday evening at Schermer's civic center in Madison. The leader, Mrs. Yvonne Passig, presided and the Tops pledge was read.

Roll call was taken, with Mrs. Ann Slate named "queen of the week" and monthly queen for August.

An invitation was received from Tops Can Do in Belleville to attend an anniversary banquet Oct. 18 at Fischer's restaurant.

Delegates to attend the Tops convention in Chicago Sept. 28 are Mrs. Passig and Mrs. Jackie Gattung.

Penalties were given to Mrs. Marian Kelly, Mrs. Bernice Komosa, Mrs. Mary Niebur, Mrs. Marie Borger and Mrs. Zena Voss. A prize went to Mrs. Billie Schuler.

Others present were Mrs. Maria Jones, Mrs. Elizabeth Bucher, Miss Nancy Hadley, Mrs. Helen Townes, Mrs. Dorothy Brookshire, Mrs. Melanie Wolf, Mrs. Sandy Barrios, Mrs. Lorraine Gremaud and Mrs. Sharon Rickert. The meeting adjourned with prayer by Mrs. Townes.

BIG ENOUGH TO SERVE YOU! SMALL ENOUGH TO KNOW YOU!
AG STORES
WHOLE GRADE "A" FRYERS lb. 29c
FRESH — 1-lb. pkg. 59c GROUND BEEF . . 3 lb. pkg. $1.49
"IT'S MAYROSE," --- MA-AM
MAYROSE OR HICKORY HILL BACON . . . . . 1-lb. pkg. 69c
MAYROSE LINK Pork Sausage lb. pkg. 59c
MAYROSE SKINLESS WIENERS . . lb. pkg. 55c
MAYROSE POLISH SAUSAGE . . . . lb. 69c
KREY NATURAL CASING Braunschweiger lb. 69c
BONELESS BEEF Sirloin Tip ROAST lb. 99c
BONELESS ROLLED RUMP ROAST . lb. $1.09
GRADE "A" MILK Limit 3 With Additional $1.50 Purchase 3 HALF GALLONS 99c
REG. 30c LOAVES BAG BREAD 4 for $1
A.G.—ALL CUT GREEN Asparagus 2 300 cans 75c
A.G. Brand Shortening 3 LB. CAN 79c
AG SAUERKRAUT 2 303 cans 35c
AG PEARS . . . . . 2 303 cans 69c
Highland PINK SALMON . . . . No.1 cans 83¢
BLEACH PUREX gallon jug 45c
10c OFF BOLD giant pkg. 59c
A.G. Brand Margarine 2 1-lb. pkgs. 35c
10c Off—Liquid Palmolive 22-oz. bot. 49c
ITALIAN PRUNE PLUMS 3 lbs. 39c
S'dless Grapes 2 lbs. 49c
RED DELICIOUS JONATHAN APPLES . . . 4 lbs. 59c
Ruby Red Radishes or Green Onions 2 for 19c
RUSSETT POTATOES 10-lb. bag 79c
SEE THE AG STORES' FULL PAGE AD IN THE ST. LOUIS POST-DISPATCH
EMMET'S AG Market Open Daily 8 A.M. to 7 P.M. 2700 Edwards St. TR 7-0846
GARDNER AG Market 2237 Illinois Ave.
Louie's MARKET 824 Niedringhaus We Deliver TR 6-9112

PRESS-RECORD CLASSIFIED ADS GET RESULTS

BECAUSE

Now—Over 18,680 Press-Records Are Bought And Read
Each Monday & Thursday
Circulation is ABC Audited.

Glenview & East Granite

MRS. JOAN YETTER
2420 Edison Avenue
TR 6-0849

FIRST WEBSTER PTA MEETING NEXT MONDAY

The executive board of Webster school PTA met Tuesday evening at the school with the 1967-68 president, Miss Elise Girard, presiding. She announced that there will be a PTA leadership training course in Carbondale Sept. 14-15.

It was announced that Mrs. Sally Sumpter, Mrs. Delores Sanders and Mrs. Helen Frazier will audit the PTA books this year. Mrs. Jackie Watkins was introduced as the new hospitality chairman and the board agreed to sponsor a Cadette Girl Scout troop this year, with Mrs. Pat Eaton as leader.

The board discussed the possibility of changing the regular PTA meetings from Monday to Tuesday evenings this year.

The first PTA meeting will be held next Monday at 7:45 p.m. There will be a "get acquainted" program.

The group will vote on the change of meeting nights and also on holding a "spook carnival" in October. The executive board will serve refreshments.

Attending were Principal Clyde Lee, Mrs. Watkins, Eugene Miller, Mrs. Sumpter, Mrs. Shirley Tolan, Mrs. Betty Woodruff, Mrs. Margaret Amisch and Mrs. Mae Lee.

* * * *

BRIDE-TO-BE HONORED

A weekend bridal shower honoring Miss Nancy Herman was given by Miss Paris Meszaros and Mrs. Donna Johnson Simpson at the home of Miss Meszaros, 2639 East 24th street.

Games with prizes were enjoyed by the guests preceding the opening of shower gifts. The refreshment table was decorated in a yellow and blue theme, centered with a white wedding cake.

Guests included Mrs. Marjorie Martin and daughter, Linda, of Mt. Olive, Mrs. Nellie Moske, Miss Jane Kerch, Miss Robin Robinson, Miss Linda West, Mrs. Gertrude Barkley, Mrs. Jo Ann Patterson, Mrs. Rosalie Brombier, Mrs. Emma Boland, Mrs. Joanna King, Mrs. William Herman and Mrs. Anna Meszaros.

* * * *

LUAU AT LLOYD HOME

Lanterns, balloons, assorted flowers and a parrot decorated the yard and swimming pool in a South Sea island atmosphere for a Hawaiian luau given by Mr. and Mrs. John Lloyd at their home, 1601 Pontoon road, Labor Day.

Guests arrived in Hawaiian costumes and were greeted with Hawaiian leis presented by the Lloyds' daughter, Rosemary, and son, Skip.

The day began with the roasting of a whole pig over an open pit fire.

Tables were decorated with fresh pineapple and coconuts, and recorded Hawaiian music was played.

Swimming was enjoyed by many of the guests who included Mr. and Mrs. Joseph Fox and daughters, Barbara, Debbie and Janet, Mr. and Mrs. Patrick Cordle and children, Johnny Pat and Mary Kathryn, Mr. and Mrs. Jack Mullinex and daughters, Janet and Julia, Mr. and Mrs. Ron Ward and sons, Ronnie and Scotty, Rev. and Mrs. Wendell Garrison and children, Greg, Ruth and Mary Ann, Mr. and Mrs. Gordon Charlton, Mr. and Mrs. John Smith and children, George, Sandra and Jonie, Jim Charlton, Phyllis Whaley and David Charlton.

use the WANT ADS

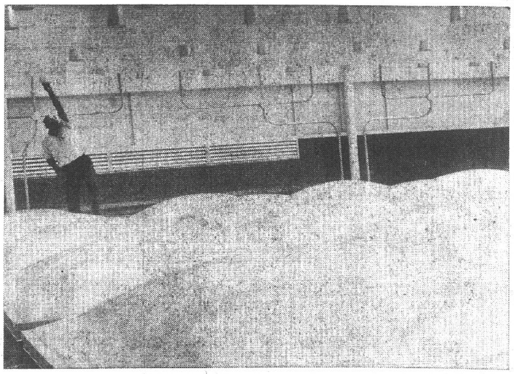

NOT A BILLOWY DORMITORY, but curved glass panels in the skylight of the new University Center at Southern Illinois University-Southwestern campus. A custodial workman Edgar Thompson is changing lights in fixtures above what appears to be huge pillows. The glass panels allow the passage of both sunlight and artificial light onto the sunken lounge 40 feet below .

— TRY A CLASSIFIED AD —

Bend Road News

MRS. EILEEN ROBINSON
TR 6-5268

LABOR DAY BARBECUE

Mr. and Mrs. James Russell had as visitors during the weekend Mrs. Russell's sister and brother-in-law, Mr. and Mrs. Bob Nelson and children, Shannon, Chuck and Karen, of Poplar Bluff, Mo.

The Russells gave a barbecue on Labor Day, and those present were their weekend guests and Bobby Russell, Mr. and Mrs. George Russell and Mr. and Mrs. Robert Hamilton.

* * * *

Mr. and Mrs. Vernie McDowell celebrated thier 50th wedding anniversary Sunday with an open house in the afternoon. The McDowells live at Dixon, Mo.

Their children from here who went to see them were Mr. and Mrs. Kenneth McDowell and children, Eddie and Connie, Mr. and Mrs. Woodrow Crismon and daughters, and Mr. and Mrs. Glen McDowell and son, Carl.

* * * *

INJURED IN FALL

Mrs. Amanda Townzen is in St. Joseph's Hospital, Highland. She lives at Marine, Ill., and was visiting her daughter, Mrs. Anna Mae Norton of Layton road, when she fell while attempting to sit in a low lawnchair.

Mrs. Townzen suffered a fracture and has several bruises.

* * * *

HOLIDAY GATHERING

Mr. and Mrs. Tiny Williams gave a barbecue Sunday at their home, 4045 Rode avenue.

Their guests were Mr. and Mrs. Joe Robinson, Mr. and Mrs. Jerry Dion, Mr. and Mrs. Don King, Don King jr., Gale Dion, Mr. and Mrs. Bob Tester and children and Charles Tiepelman.

The guests played horseshoes and volleyball.

* * * *

Mr. and Mrs. Joe Robinson was visited through Monday by Mrs. Nellie Holtmann.

* * * *

HOSTS AT BARBECUE

A barbecue was given Sunday at the home of Charles Crow by Mrs. Ruth Welsh and sons, Gary and Brian. Guests were Mr. and Mrs. Abe Guntmacker, Izzy Carlie, Mrs. Gert Carlie of California, Mrs. Rodine Feldman and daughter, Jackie, Marion Owen, Mrs. Frances Reagen, Mrs. Eva Weinbeger and Nat Schneider.

Driving Charge Filed

Tony R. Kash, 4137 East Lake drive, was arrested about 10 p.m. Wednesday on a charge of careless driving at 23rd street and Madison avenue.

we care

A&P

JANE PARKER WHITE BREAD ISN'T THE BEST SELLING IN THE U.S.A.

KNOW WHY?

Because it's not for sale in most stores.
Only A&P.

And so, it's only
one of the ten best-selling breads in the U.S.A.

But what a "ten-bester" Jane Parker White Bread is!
It's the one that's dated on the wrapper
so you can *see* it's fresh.

It's the one with quality that
equals or surpasses the others in the top ten.

It's the one with flavor so good
it's guaranteed to please your family
—unconditionally guaranteed.

It's the one that, chances are, sells for a lot less
than all the others in the top ten.

And remember, it's the one that's sold only at A&P.

When you think about it, shouldn't A&P be your store?

COPYRIGHT © 1967, THE GREAT ATLANTIC & PACIFIC TEA CO., INC.

"Super-Right" Quality Meats!

"Super-Right" Short Shank, 4 to 6 Lb. Average
PICNICS LB. 39¢

BEEF CHUCK STEAKS
CENTER CUT CHUCK STEAKS
"Super-Right" quality lean and tender beef, that's sure to please . . . it's easy to fix a delicious meal with chuck steaks . . . see your A&P butcher.
LB. 49¢

Center Cut Boneless Beef
Chuck Roast Lb. 69c
4th and 5th Ribs
Rib Roast 7-inch Cut Lb. 89c
1st, 2nd and 3rd Ribs
Rib Roast 7-inch Cut Lb. 99c
Bone In
Arm Roast "Center Cut" Lb. 65c

Fancy Young Tender—Sliced
Beef Liver Lb. 49c
"Super-Right" All Meat
Large Bologna Lb. 49c
"Super-Right"—Skinless
Franks Lb. Pkg. 59c
Center Cut Frozen
Halibut Steaks Lb. 59c

SLAB BACON
Swift's Premium Slab Bacon
8- to 10-pound average Slabs of Quality Bacon . . . Buy the Whole Piece or Half a Slab at this Low Price and enjoy the old-time Flavor and Savings.
SLICED BACON LB. 55¢
LB. 49¢

For Perfect Eating, Michigan
Bartlett Pears 2 Lbs. 39c
Sweet and Juicy Italian Purple
Prune Plums 2 Lbs. 29c
U. S. No. 1 New
Red Potatoes 20 Lb. Bag 99c

Fresh Potato Chips
Jane Parker Twin Pack Reg. 69c 1 Lb. Box 49c

White Bread
Jane Parker Reg. 29c Save 17c 4 24 oz. Loaves 99c

WHITE BEAUTY Shortening
A real cash saver at this low price . . . 3 Lb. Tin 59c

A&P Juice Drinks
Cool summer refresher — A&P Orange, Grape, Tropical Punch or Pineapple Grapefruit Drink 3 1-Qt. 14-Oz. Tins 89c

Iona Sweet Peas New Pack 3 16 oz. Tins 49c
A&P Golden Corn Whole Kernel or Cream Style 2 16-Oz. Tins 41c

Bounty Towels 4c off Label 3 Pkgs. of 2 $1.00

FINAL WEEK TO PLAY A&P'S MAGIC WHEEL OF FORTUNE
Be sure to check your Disc now for you may be a $1,000 Winner!!! This week will conclude the Magic Wheel of Fortune game . . . hurry . . . you have only until September 23rd to Redeem Your Winnings!!!

Gerber Baby Food
Assorted strained varieties at A&P's everyday prices. 10c

Ann Page Maple Honey Syrup Reduced Retail 24 oz. Bottle 55c
A&P Gelatin Salad Cherry or Orange 2 Lb. Ctn. 29c

A&P GRADE "A" Juices
Grapefruit Orange or Blend Mix or Match 3 1-Qt. 14-Oz. Tins $1.00

NOW...... $300 JACKPOT

DON'T FAIL TO COME IN AND HAVE YOUR CARD PUNCHED

IN THIS WEEK'S BIG GIVE-AWAY

LAST WEEK'S WINNER:
Mr. Harry Trebling
1650 Market St. Madison, Ill.

No Purchase Necessary — just be sure to have a Schermer Bros. Jackpot Card. If your name is selected and your card is punched you win. We Will Contact You.

NOTICE! Our Jackpot Award Is Made Saturday at 6 P.M. LISTEN TO BROADCAST ON WGNU
You Will Have More Time to Shop Saturday

FARM FRESH
FRYERS
lb. 25c

FANCY DUCKS
CAPONS
ROASTING CHICKENS lb. 49c

Open Every Morning 8 A.M.

Your Rainbow Stamp Store

Schermer's

Open Every Nite 'Til 9 P.M.

LEO AVERY STAN

12th and MADISON AVE. MADISON

THIS WEEK

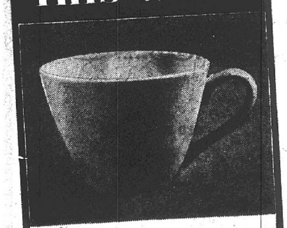

Blossom Cup
DINNERWARE
ONLY 9c With each $7.50 Purchase

FRESH LEAN
Pork Butt Roast lb. 39c

OUR CHEF'S BEST
SLICED BACON LB. 59c

OUR CHEF'S BEST
WIENERS LB. PKG...... 49c

FANCY
GULF SHRIMP .... 5-lb. box $3.99

SEA PASS
BREADED SHRIMP ..... 1-lb. box 99c

SKINNED
JACK SALMON ...... 3 lbs. $1.00

SMOKED
JOWL BACON .... lb. 39c

SWIFT PREMIUM BONELESS ROUND
CORNED BEEF .... lb. 69c

MICKELBERRY BRAUNSCHWEIGER OR
BOLOGNA ..... BY THE PIECE, lb. 49c

OUR OWN FRESH CUT
TURKEY PARTS
BREASTS .... lb. 59c
Leg or Wings .... lb. 39c
Neck or Back .... lb. 19c

CHEF'S BEST Regular or Drip Grind
COFFEE 2 LB. CAN $1.19
Limit 1 With Purchase of $2.50 or More

AJAX DETERGENT
GIANT SIZE 69c

CHEF'S BEST
BREAD
5 16-OZ. LOAVES $1.00
4 20-OZ. LOAVES $1.00
3 24-OZ. SANDWICH 89c

POTATO CHIPS
Chef's Best
1-lb. bag 59c
TWIN BAG ... 49c

OUR CHEF'S 2%
MILK FULL Gallon Carton 59c

LAND O LAKES
BUTTER
LIGHTLY SALTED QUARTERS 1-LB. PKG. 79c

S & W
APPLESAUCE 8 15-Oz. Glass Jars $1.00

JIFFY
FRENCH FRIES 4 2-Lb. Bags $1.00

CHEF'S BEST
SLICED AMERICAN
CHEESE
REG. 83c VALUE
1-lb. Pkg. 69c

New PET Frozen
NON-DAIRY CREAM
4 Pint Cartons $1.00

OLD JUDGE COFFEE
Regular or Drip Grind
2 LB. CAN $1.36

GHERE'S COMB HONEY 2½-lb. jar 99c

CHEF'S BEST
SPRAY STARCH 15-OZ. AEROSOL CAN 39c

WESTERN MAID
APPLE BUTTER .... 3 28-oz. jars $1

SUNSHINE
HI-HO CRACKERS ..... 1-lb. box 43c

MASON ROYAL PURE
BLACK PEPPER 4-oz. can 29c

HARVESTER PURE
GRAPE JELLY 2 -lb. jar 49c

CHEFS BEST LOW SUDS
DETERGENT
20 LB. BOX $2.99
10 LB. BOX $1.69

Zestee SALAD DRESSING qt. jar 39c
Zestee Sandwich Spread qt. jar 43c
TEMTOR PURE
PEACH PRESERVES 2 lb. jar 59c

Old Milwaukee case 24/12 oz. bottles $2.99 plus deposit

OLD MILWAUKEE DRAUGHT BEER
6 PACK Non-Return Bottles 99c
Case of 24 $3.85

GOLDEN RIPE
BANANAS lb. 10c

ORANGES Sunkist 3 doz. $1.00

Jonathan
APPLES 4-lb. bag 39c

SWEET
POTATOES — 4-lb. pan 29c

GREEN
PEPPERS — Large pan 49c

Long Green
CUCUMBERS ..... 4 for 29c

Homegrown
EGGPLANT .... 2 for 29c

Salad
TOMATOES ——— 4-lb. pan 39c

IN OUR GARDEN SHOP...
AFRICAN VIOLETS IN BLOOM
NAMED VARIETIES
Starter PLANTS 39c Large PLANTS $1.00 Show PLANTS $2.00

Instant
NESTEA 99c
JUMBO 3-OZ. JAR
PLUS 30c COUPON IN EACH JAR

DEL MONTE LIGHT CHUNK STYLE
TUNA 3 cans $1.00

AMERICAN BEAUTY
TOMATO CATSUP 5 12-oz. btls. $1.00

BURGEMEISTER BEER

24 12-oz. btl. case $2.49 Plus Deposit
24 12 oz. cans $2.89 Case
8 12-oz. can bag $1.00

LIQUOR

FOUR ROSES WHISKEY (Blend)	fifth	$3.79
KENTUCKY GENTLEMAN (Straight)	fifth	$3.79
BARTON RESERVE BLEND WHISKEY	qt.	$3.99
HILL & HILL (Straight Bourbon)	qts.	$4.59
CUMMINS' WHISKEY	fifth	$2.99
BARTON'S DRY GIN	fifth	$2.99
GLENMORE VODKA	fifth	$2.99
CHAPIN & GORE BOURBON	fifth	$3.99

MORE ABOUT

$21,934 Housing

provided in 1945. Since the Granite City authority used much of its allocations for such projects as development of Yourees Colonial Subdivision for residential sales to veterans, its transfer will be smaller than that of most authorities, Executive Director David Morgan said.

State Meeting

Morgan and a member of the maintenance staff were authorized to attend an annual meeting of the Illinois Association of Housing Authorities Sept. 21-22 in Springfield.

Chairman Walter Pfaff presided, and commissioners present were Vice-Chairman Clarence Hoy and Frank Fuzessery.

Also attending was Earl Thompson, who has been named to the local board but has not yet been certified by the State Housing Board.

2 Youths Nabbed After Break-In at Michel's Grocery

A burglary at a grocery store led to two arrests this week as three cases of theft and two of break-ins were reported to Quad-City and county police authorities.

Two of three youths who were seen breaking into Michel's grocery store, 22nd street and Edison avenue, at 8:45 p.m. Wednesday were arrested by Granite City police a short time later. The third, a juvenile, is being sought.

Burglary charges were to be filed today against Joe Homan, 19, of 1817 Collinsville avenue, Madison, who was arrested at the home of a sister in Granite City, and against a Granite City boy, 15, who is to be referred to juvenile court.

Cigarets were removed from a rack and placed into bags, but they were left in the store as the youths apparently became frightened. The grocery store is going out of business.

Entry was gained by using a key on a side door and then forcing door latches. A woman witnessed the break-in and notified police. The boy was caught running down an alley.

Alvin Michel said a key to the side door was stolen about a year ago. Homan was at liberty on bond on a disorderly conduct charge. He was arrested last Saturday at 19th and State streets.

Rudolph Bezlay, 2442 Adams street, reported at 10:45 a.m. Wednesday that two clocks and a movie camera were stolen from his home. There was no sign of forced entry.

Sixteen pieces of 5/8th-inch plywood foundation forms and 25 pieces of 2x8-inch plywood forms were stolen from Maryville school, it was reported to the Madison county sheriff's office at 8:40 p.m. Wednesday. Value of the material was unknown.

A glass cabinet was forced open at the Woolworth store, 19th street and Edison avenue, Wednesday morning, and one of a pair of two-way, nine-transistor radios was stolen, it was reported at 12:35 p.m. The set was valued at $60.

Patrolmen found the door open at the Golden Krisp Donut Shoppe, 2168 Washington avenue, and after the owner was notified, it was discovered that a drawer was removed from the cash register and placed on a counter. None of the change was taken, however, and nothing was reported missing.

YOU'LL FIND IT IN THE
WANT ADS

Bidding on SIU-SW Water Project Pending

The Edwardsville city council voted unanimously Tuesday evening to reopen bids for construction of a water line and meter connection between its Poag water plant and the SIU-Southwestern campus. The action was taken when no bids were received for the connection project by Monday's deadline.

Construction of the 200-foot line and meter connection to a 6000-foot water line, already installed by the University to its western boundaries, will enable SIU-SW to terminate use of its own water pumping and treatment system currently in service.

Concenrated iron content in water supplied through the SIU-SW system creates problems in mechanical operations and equipment, a spokesman for the University said today. SIU-SW has agreed to pay for the construction project, with exception of the meter installation.

Capital Fund Drives Madison Rotary Topic

Capital fund-raising campaign procedures were outlined to Madison Rotarians yesterday by Sidney Towerman, who has had extensive experience in that field.

Affiliated with the United Jewish Appeal, the St. Louis county businessman is a former music critic for a national magazine. He stressed that major gifts must total at least 40% of the goal in order for most capital fund drives to be successful.

He was introduced by Leo Schermer, program chairman. President Harvey Miller presided, and a guest at the weekly luncheon was James Toal of Monmouth, Ill., governor of Rotary District 646.

Miller said plans are being made for another attendance contest between teams of club members.

John Sekora Gets Fulbright Fellowship

John Sekora, 28, a 1959 local high school graduate, left Wednesday for London, England, where he will study English for a year as a Fullbright fellow. The fellowship will provide for all his basic expenses, including tuition, books, travel and lodging.

Sekora, son of Mrs. Stella Sekora, 805 Iowa street, was graduated from Princeton University, N. J., in 1963, and then studied and taught English at St. Augutine College, Raleigh, N. C.

The Fulbright fellowship is awarded nationwide to college graduates for outstanding scholarship, and pays their expenses for a year of study in any of several British universities.

Trainee Projects in Alton To Get $145,779 Grant

Two projects to train 168 unemployed or underemployed persons at Alton State Hospital to become medical assistants, will get under way with $145,779 in federal funds, W. Willard Wirtz, secretary of labor, and John W. Gardner, secretary of Health, Education and Welfare, announced from Washington, D. C., today.

Both projects, part of 13 institutional trainee projects opened in Illinois, will be conducted at the Alton State Hospital, where 14 weeks of courses, costing $112,572, will be held to teach 120 trainees to become psychiatric aides; and 12 weeks of courses, costing $39,284, will be held to teach 48 trainees to become medical service housekeepers.

Your biggest moment . . .
Be sure the invitations for your wedding
Wedding Invitations
let your friends know your wedding is truly "Something Special."
Tri-City Printing Co. has the most complete selection of fine wedding invitations, printed or embossed, from which you may make a choice. And we see that the same care and pride go into their printing that went into their selection.
If your "big moment" is coming, be sure your invitations are proper and beautifully reproduced.
Call TR 6-5072 to see our fine collection.
Tri-City Printing Co.
1814 DELMAR • GRANITE CITY, ILL.

Buy Bonds where you work.
He does.

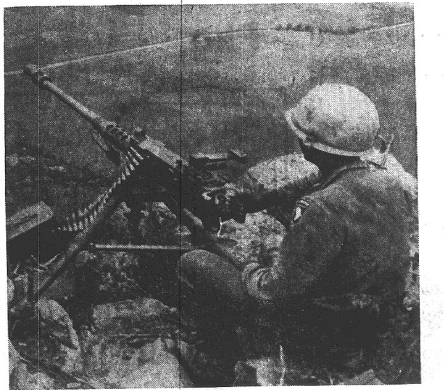

Why do our servicemen buy U.S. Savings Bonds? Their reasons are the same as yours and mine: saving for the future, supporting freedom. And because they're fighting for freedom, too, maybe servicemen see the need more clearly than many of us. Buy Bonds. In more than one way, it makes you feel good.

New Freedom Shares

Now, when you join the Payroll Savings Plan or the Bond-a-Month Plan, you are eligible to purchase the new type U.S. Savings Notes—Freedom Shares. Freedom Shares pay 4.74% when held to maturity of just 4½ years (redeemable after one year), are available on a one-for-one basis with Savings Bonds. Get all the facts where you work or bank.

U.S. Savings Bonds, new Freedom Shares

8-7 A

The U.S. Government does not pay for this advertisement. It is presented as a public service in cooperation with the Treasury Department and The Advertising Council.

HELP STAMP OUT STRANGERS

None are quite so alone as the stranger in town, or the newcomers to the neighborhood.

Remember your last move ...how you felt as the moving van pulled away . . . how you more than half wished you'd never come?

Spare your new neighbors feelings such as these. Let the Welcome Wagon Hostess bring greetings and gifts to make them feel at home.

Help stamp out strangers. Call Welcome Wagon today at TR 7-0556

Welcome Wagon

NATIONAL FOOD STORES
3100 MADISON AVENUE
GRANITE CITY, ILL.

EXTRA SAVINGS Plus...
EAGLE STAMPS

Save Every Day at National.

NATIONAL
100 EXTRA EAGLE STAMPS
With coupon and purchase of $5.00 or more excluding wines, liquors, tobaccos and fresh milk products.
Coupon expires Saturday, Sept. 9th

SMOOTH SPREADING
TOP TASTE MARGARINE
1-lb. pkg. 15¢

OLD FASHIONED
Dad's Root Beer
3 Half Gallons $1

ALWAYS READY... ALWAYS "WONDERFUL GOOD"
MUSSELMAN'S APPLESAUCE
2 303 Cans 25¢

Banquet DINNERS

PICK YOUR OWN CHOICE
3 Reg. Pkgs. $1

NATIONAL FOOD STORES
CALL GL 1-7795
KARE DRUGS
We care for your family...

SAVE 36c ON 75c VALUE —
COLGATE TOOTHPASTE
59¢

SAVE 26c ON 69c VALUE
Alka Seltzer 25's 43c
SAVE MONEY!

SAVE 30c ON 99c VALUE
Bufferin 60's 69c

SAVE 36c ON 89c VAL.—SHAMPOO
Head & Shoulders Med. 53c

SAVE 60c ON $1.49 VALUE—
SECRET SPRAY DEODORANT 89c

SAVE 50c ON 99c VALUE
MISS BRECK HAIR SPRAY 49c
REGULAR or HARD-TO-HOLD

SAVE 46c ON $1.45 VALUE SUPER STAINLESS
GILLETTE STAINLESS 10's 99c

100 EXTRA EAGLE STAMPS
WITH EACH PRESCRIPTION FILLED

WIN up to $1000 "POST TIME" AT THE RACES

SERVICE MARK

Copyright 1966 Lance Productions

WATCH KPLR-TV CHANNEL 11 SATURDAY NIGHT AT 8:00 P.M.

WE RESERVE THE RIGHT TO LIMIT QUANTITIES

NATIONAL FOOD STORES

National's - Guaranteed to Please Meats!

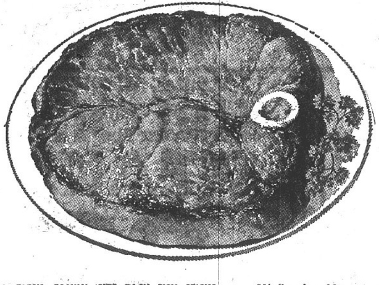

SERVE THE FINEST! NATIONAL'S VALUE-WAY TRIMMED

USDA CHOICE CENTER CUT
ROUND STEAK LB. 89c

USDA CHOICE CUBED ROUND STEAKS lb. 00c

USDA Choice
LEAN GROUND ROUND lb. 89c

Lean, Sold in Units of 3 lbs. or more
FRESH GROUND BEEF lb. 59c

USDA Inspected, 10 to 14 lb. Average
YOUNG TURKEYS lb. 39c

Ralston Purina Sliced
TURKEY IN GRAVY 2 lb. pkg. $1.89

SO FRESH, FAMILY SIZE PACK FISH STICKS 1½-lb. pkg. 98c
RUPERT'S FILLET OF PERCH 3 1-lb. pkgs. $1.00
SO FRESH FILLET OF FLOUNDER lb. 59c

FRESH, LEAN - 4 to 8-LB. AVERAGE - CUT FROM CORN FED PORKERS
PICNIC STYLE PORK ROAST LB. 39c

Heat and Serve
TOM THUMB BRAND
CHICKEN & DUMPLINGS, MEAT BALL & NOODLES, BEEF STEW & VEGETABLES 3½-lb. box $1.89
Your Choice

BY THE PIECE
HICKORY SMOKED JOWL lb. 39c
Sliced — lb. 45c

A/C BY THE PIECE
KREY'S BRAUNSCHWEIGER lb. 59c

MAYROSE
LINK POLISH SAUSAGE lb. 79c

SWIFT'S, MICKELBERRY, HUNTER or ARMOUR,
ALL MEAT SKINLESS WIENERS lb. 59c

MOHAWK, VACUUM PACKED — SLICED FREE
CANNED HAM 5 lb. can $4.79

TOP TASTE SKINLESS
BREAKFAST PORK LINKS lb. 69c

USDA CHOICE
STANDING RUMP ROAST lb. 79c

USDA Choice - Value-Way Trimmed
BONELESS BEEF STEAKS
BONELESS BREAKFAST or CHARCOAL lb. $1.29
BONELESS SIRLOIN TIP lb. $1.19
BONELESS ROUND STEAKS lb. 99c

USDA Choice - Value-Way Trimmed
BONELESS BEEF ROASTS
BONELESS ARM or CHUCK lb. 89c
BONELESS PIKES PEAK lb. 95c
BONELESS BOTTOM ROUND lb. 99c
BONELESS ROLLED RUMP lb. $1.09

FRESH, LEAN, TENDER
CUBED PORK CUTLETS lb. 79c

LEAN, MEATY
COUNTRY STYLE RIBS lb. 69c

USDA INSPECTED, FARM FRESH
FRYER BREAST QUARTERS lb. 39c

USDA INSPECTED, FARM FRESH
FRYER LEG QUARTERS lb. 43c

USDA INSPECTED, WHOLE or SPLIT
FARM FRESH BROILERS lb. 39c

National Gives and Redeems Eagle Stamps!

GET 50 EXTRA EAGLE STAMPS WHEN YOU BUY SUGAR

NATIONAL
50 EXTRA EAGLE STAMPS
When You Purchase A 5-Pound Bag C and H SUGAR
Offer Expires Saturday, Sept. 9th

10c OFF PILLSBURY
PANCAKE MIX 2 lb. pkg. 39c

BUY TWO — GET ONE FREE — TOP TASTE, ASSORTED FLAVORS
LARGE SIZE GELATIN 2 6-oz. pkgs. 37c

EASY TO FIX
KRAFT DINNER 5 Reg. pkgs. $1.00

GET 50 EXTRA EAGLE STAMPS

NATIONAL
50 EXTRA EAGLE STAMPS
When You Purchase A 24-oz. Bottle TOP TASTE SYRUP
Offer Expires Saturday, Sept. 9th

DEL MONTE
FRUIT COCKTAIL 3 303 cans 89c

CHEF BOY-AR-DEE
BEEFARONI 3 300 cans 89c

DEL MONTE TOMATOES or
STEWED TOMATOES 3 303 cans 89c

GET 50 EXTRA EAGLE STAMPS

NATIONAL
50 EXTRA EAGLE STAMPS
When You Purchase Any Package CHEF BOY-AR-DEE PIZZA
Offer Expires Saturday, Sept. 9th

"KITCHEN TESTED" FLOUR
Gold Medal 5 -LB. BAG 49c

FOR A WHITER WASH!
4c OFF LABEL
Purex Bleach GALLON SIZE 49c

C and H BROWN or
POWDERED SUGAR 6 1-Lb. Boxes $1

TOP TASTE
STRAWBERRY PRESERVES 3 12-oz. Jars $1

TOP TASTE
MANZANILLA OLIVES STUFFED 9-OZ. JAR 59c

ALWAYS "WONDERFUL GOOD"
Musselman's Applesauce 6 303 Cans 89c

EASY TO FIX
Banquet Dinners BEEF, CHICKEN, TURKEY, SALISBURY STEAK, FRANKS 'N BEANS, MEXICAN, ITALIAN, SPAGHETTI & MEATBALLS Or MEAT LOAF Reg. Pkg. 39c

National's "Dawn Dew Fresh" Produce!

FRESH, CRISP
U. S. No. 1 QUALITY, JUICY
JONATHANS 4 -LB. CELLO BAG 59c

Red and Green
LEAF LETTUCE lb. 39c

Sweet Eating
HONEY DEWS 49c

Home Grown
CELERY CABBAGE lb. 15c

A Charm of their Own. California Fresh
NECTARINES LB. 29c

CALIFORNIA, SWEET EATING, VINE RIPENED
LARGE CANTALOUPE 3 FOR $1.00

Snow White
FRESH CAULIFLOWER hd. 29c

U. S. No. 1 Quality
SWEET POTATOES 2 lbs. 29c

Ideal Eating, Perfect with Cereal
GOLDEN BANANAS 2 lbs. 35c

Extra Fancy, Medium Size
BARTLETT PEARS lb. 29c

FIRM, RED RIPE, FLAVORFUL
SLICING TOMATOES LB. 29c

Michigan Fresh
BLUEBERRIES pint 39c

Fancy
FRESH MUSHROOMS lb. 69c

Healthful
CRISP CELERY stalk 19c

U. S. No. 1 Quality
RED POTATOES 20 lb. bag 99c

CALIFORNIA'S FINEST QUALITY
SEEDLESS GRAPES 2 LBS. 49c

NATIONAL'S HEALTH & BEAUTY AIDS

New Mint Flavored Toothpaste — family size 95c
CREST Large Size 59c Extra Large Size 79c

Save 19c on 98c Value
GILLETTE FOAMY SHAVE 11-oz. can 79c

Save! Outstanding Value!
PATTY LYNN HAIR SPRAY 13-oz. can 59c

Save 31c on $1.50 Value
VO-5 HAIR SPRAY $1.19

Save 30c on $1.49 Value
RIGHT GUARD DEODORANT 7-oz. size $1.19

STRONGER THAN DIRT!
AJAX LAUNDRY DETERGENT Giant Size 79c

HAZEL
SALAD DRESSING quart jar 39c

10c OFF! - ALL PURPOSE
AJAX LIQUID Giant Size 59c

FACIAL TISSUE
SCOTTIES TISSUE 2 boxes of 100 29c

WHITE or ASSORTED COLORS
WALDORF TISSUE 3 6-roll packs $1.00

FLAVOR-KIST DUPLEX
SANDWICH COOKIES 2 reg. pkgs. 55c

ATKINS
SWEET PICKLE CHIPS 12-oz. jar 40c

PILLSBURY
CINNAMON ROLLS 4 reg. pkgs. $1.00

PEVELY
SWISS CHOCOLATE MILK quart carton 27c

PILLSBURY, HUNGRY JACK
PANCAKE MIX 10c OFF 2 lb. pkg. 45c

SINGLE SLICES
KRAFT AMERICAN CHEESE 12-oz. pkg. 59c

KOSHER or POLISH
VLASIC PICKLES 46-oz. jar 49c

SEVEN DELICIOUS FLAVORS
GOOD TASTE COOKIES 4 reg. pkgs. $1.00

SIU Student Recipes

"Chuck Wagon Trails" was the title Frances Holloway, a Southern Illinois University home economics student, gave to her final food demonstation, presented before a classroom of invited guests at Carbondale.

Miss Holloway, from Waltonville, devoted her demonstration to recipes using beef, and included Kabobs, Ground Meat Pie, Meat Sauce, Hobo Meal, and Vegetable Meatloaf.

Here are her recipes:

KABOBS

3 lbs. Chuck, cut into cubes. Cover with the following marinade and let stand for 2 hours: 1 tablespoon lemon juice, 3 tablespoons salad oil, 1 clove crushed garlic, ¼ teaspoon sale, 1 teaspoon water, dash pepper, dash accent.

Drain off marinade and save. String meat alternately on skewers with the following: mushroom caps, raw apple slices, celery chunks, green pepper chunks, small onions.

Place skewers on broiler pan. To the drained marinade add: ¼ cup honey, ¼ cup pineapple juice, ¼ teaspoon ground ginger. Brush this mixture over the skewers. Place 4 inches from heat. Broil 15 to 20 minutes, occasionally brushing with the sauce, and turning often.

GROUND MEAT PIE

1 medium onion, chopped
1 lb. ground beef
Salt and pepper
1 No. 2 can (2½ cups) green beans
1 11-oz. can condensed tomato soup
Mashed potatoes

Cook onion in hot fat until golden; add meat and seasonings; brown. Add drained beans and soup. Pour into greased 1½-qt. casserole. Spoon mashed potatoes in mounds over the meat. Bake in modrate oven (350° F.) for 30 minutes.

MEAT SAUCE

2 tablespoons fat
2 tablespoons chopped onion
1 lb. ground beef
1 tablespoon Worcestershire sauce
1 teaspoon salt
¼ teaspoon black pepper
½ teaspoon garlic salt
2 cups tomato juice
¼ cup tomato catsup
1 can tomato puree

Saute finely chopped onion in melted fat. Add ground meat and seasonings. Stir until meat is slightly browned and add tomato juice, catsup and puree. Simmer for 30 minutes. Serve over hot drained boiled spaghetti. Sprinkle with grated cheese.

HOBO MEAL

Ground Beef,
Salt and pepper,
Irish potatoes, cut in thin slices
Carrots, peeled and split lengthwise
Onions, sliced
Butter or margarine

On a square of aluminum foil, center a large hamburger of the ground beef. On top of the hamburger place a slice of onion, potatoes, carrots; dot with butter. Season with salt and pepper. Wrap. Place on baking tray and bake in 325 degree F. oven for 45 minutes.

Chicken, pork chop or round steak may be substituted for the ground beef.

VEGETABLE MEATLOAF

1 can tomato soup
1½ pounds ground beef
½ cup fine dry bread crumbs
¼ cup minced onion
2 tablespoons chopped parsley
1 egg, slightly beaten
1 teaspoon salt
Dash pepper
1 pkg. (9 oz.) frozen cut green beans, cooked and well drained.

Combine ½ can soup with all ingredients except beans. Mix well. On waxed paper pat into a 12 x 9 inch piece. Spread beans to within 1 inch of the edges; pat into meat tightly; roll as a jelly roll, starting at long edge. Seal ends. Use waxed paper to transfer to baking dish. Bake at 350 degrees F for 40 minutes. Spoon off fat. Pour remaining soup over loaf and bake for 10 more minutes.

★SOCIETY★

COOKS HONORED ON WEDDING ANNIVERSARY

The Harold W. Davis family, Rural Route Two, hosted a combination picnic and wedding anniversary observance honoring Mr. and Mrs. Dale E. Cook, Rural Route One, at Wilson Park this week.

The Cooks, who were accompanied by their four children, marked their 14th anniversary.

Others attending were Mr. and Mrs. Luther Davis, Mr. and Mrs. Charles Taylor and children and Mr. and Mrs. Bill Ridings and children, all of Granite City, Mr. and Mrs. Preston Ridings, Rural Route Two, Mr. and Mrs. Norman Unverzagt and children of Moline, Dr. and Mrs. R. R. Buller and children of Collinsville and Mr. and Mrs. Robert F. Davis and Mr. and Mrs. Robert Tucker and children, all of Creve Couer, Mo.

KARANDJEFF RETURNS FROM 10,300-MILE TRIP

H. D. Karandjeff, local banker, who was accompanied by Carl Erickson, former district manager for the Metropolitan Life Insurance Co. office and now living in Coral Gables, Fla., returned this week from a 10,300-mile motor vacation trip.

They toured the Alcan highway to Alaska.

SIU Campuses to Open Classes on Sept. 20

Southern Illinois University will begin its 94th year when classes convent Sept. 20 at campuses in Carbondale and the local area.

An enrollment surpassing last year's record of 25,700 is anticipated at the two sites when the fall term opens. Freshmen will arrive Sept. 17 for a three-day orientation. Those who did not register during the summer-long early registration period may do so during orientation week. Unregistered returning students will be accepted on the 20th.

University housing office authorities reported only a few remaining vacancies in campus residence halls at Carbondale but expected some rooms to be available because of last-minute cancellations.

No shortage of student rooms is anticipated, however, because of the many privately-owned dormitories and rooming houses in Carbondale.

President Delyte W. Morris will address the freshman class at 9 a.m. Sept. 18 in the university ballroom at the Southwestern campus and at a 10 a.m. Sept. 21 convocation in the SIU arena at Carbondale.

PUT want ads TO WORK FOR YOU

AWNINGS—G. C. GLASS CO.
18th & EDISON, TR 7-5400

DEE-LICIOUS BAKED GOODS

Friday & Saturday Features

14 Karat Cake ------ $1.59 Special Feature

There's a Gold Rush in Granite City! Everyone loves this moist, tender 14 Karat Cake with a really tasty icing! Try a sample before you buy!

Triple Treat Coffee Cake 89¢ Special Feature

A doubly rich coffee cake dough made with butter and filled with delicious raspberry and black walnut filling. Get an extra one for your freezer!

Make every meal an occasion with Seibold's variety breads! Call in your order for your favorite! . . . Butter Scones, Butter Flake Bread! Individual Sesame Seed Twist, Poor Boy Rolls, Barbecue or Butter 'n Cheese Bread!

Mrs. Seibold's
BAKE SHOP

2241 Madison Ave. — Open Daily 6 A.M. to 6 P.M.
TR 6-1952

Bellemore Village — Open Daily 8 A.M. to 9 P.M.
Friday 'til 9 P.M. — TR 7-7163

GOOD PRICES THRU TUESDAY, SEPT. 12

Bi-Rite

Maryland
BI-RITE SUPER
Market
2205 PONTOON ROAD
Granite City, Ill.
EXTRA SAVINGS with EAGLE STAMPS

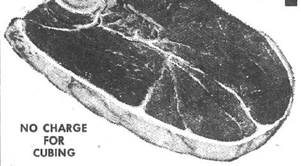

NO CHARGE FOR CUBING

ROUND STEAK
U.S.D.A. CHOICE lb. 88c

U.S.D.A. CHOICE
PORTERHOUSE "T"-BONE STEAKS
MIXED ONLY
lb. $1.19

U.S.D.A. CHOICE
SIRLOIN STEAKS
lb. 98c

Bi-Rite ✓✓✓ TRIPLE Checked Beef & Pork
EAGLE STAMP — EAGLE STAMP CO

DOUBLE EAGLE STAMPS EVERY WEDNESDAY

OPEN DAILY 8 A.M. TO 9 P.M.
CLOSED SUNDAYS WE 1-4144

BONELESS
PIKES PEAK ROAST lb. 88c

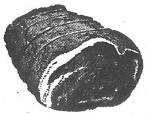

BONELESS
Rump Roast or Sirloin Tip Roast.... lb. 99c

HUNTER'S WAFER SLICED
BOILED HAM
lb. $1.19

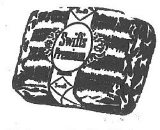

Swift's Premium
SKINLESS FRANKS.... lb. pkg. 55c
Swift's Premium
SLICED BACON........ lb. pkg. 65c

LARGE SLICED BOLOGNA lb. 55c

Plain or Garlic Link
PORK SAUSAGE...... lb. 59c

Home Made Bulk
PORK SAUSAGE.... 2 lbs. 89c

DOMINO
SUGAR 5-LB. BAG 55c

REG. 79c
Mazola Oil QUART BTL. 69c

REG. 81c—KING SIZE
CLOROX 5-QT. BTL. 69c

MANHATTAN
Coffee 2-lb. can $1.33

GOLD MEDAL — ALL PURPOSE
FLOUR......... 5-lb. bag 55c

RED ROBE
SALAD DRESSING quart jar 39c

FAULTLESS — SAVE 20c
SPRAY STARCH.... 22-oz. can 59c

FLAV-R-PAC
Instant Potatoes 2 6½-oz. pkgs. 29c

MIX OR MATCH
RED ROBE PEACHES ... 2½ can
Van Camp PORK 'N BEANS 2½ can
DEL MONTE FRUIT DRINKS 46-oz. cans
3 FOR 88c

ARO-DRESSEL
Butter .... ½-lb. foil roll 44c

RED ROBE
Sweet Potatoes....2 23-oz. cans 44c

HILL'S
Dog Food .... 15½-oz. can 13c

REALEMON — REG. 35c
Lemon Juice.......... 12-oz. bottle 29c

HARVEST
BREAD .... 5 1-lb. loaves 99c

BIRDSEYE FROZEN
Strawberries SAVE 8c 1-quart ctn. 49c

BIRDSEYE FROZEN
Fordhook OR BABY Limas 3 10-oz. pkgs. 88c

RED
POTATOES 20-lb. Bag 79c

NABISCO—REG. 51c
OREO COOKIES 44c
1-Lb. Pkg.

FREE!
5½-Oz. Bottle Aunt Jemima SYRUP
with Aunt Jemima PANCAKE MIX
2-lb. box 47c

ICEBERG LETTUCE head 15c

Extra Large Size
• Red Delicious APPLES
• Gold Delicious APPLES
• Double Red JONATHANS
MIX or MATCH! lb. 19c

IMPORTED ITALIAN SWEET ONIONS AVAILABLE

SHASTA SODA 12-oz. can 8c

FRESH
CABBAGE .... lb. 8c
SWEET
CANTALOUPES 4 for $1
Garden Fresh
CARROTS ---- 1-lb. cello 10c

MICHIGAN PRUNE PLUMS lb. 17c

WE RESERVE THE RIGHT TO LIMIT

Franklin Union ... GUARANTEES

LOWEST PRICES TO YOU . . . OR WE'LL REFUND THE DIFFERENCE!

FRANKLIN-UNION

Bonafide Price Guarantee

WE GUARANTEE that if, within fifteen (15) days after you purchase merchandise from us, you can buy the same item elsewhere for a lower price, we will cheerfully refund the difference.

This is your guarantee to buy from Franklin Union with complete confidence.

Your Franklin Union guarantee applies to all purchases. No exceptions.

Sincerely yours,
SIDNEY H. JACOBSON
President

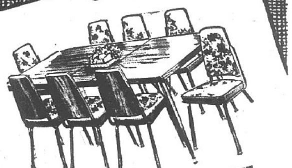

9-PIECE SELF-EDGE DINETTE
Plastic-topped table 36" x 48" extends to 72" complete with 2 leaves. . . Chairs in washable vinyl cushioned with urethane foam. **$99**
NO MONEY DOWN

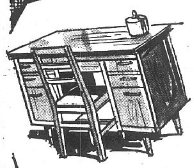

5-Drawer DESK
Chair Slightly Additional
20" x 42" Hi-Pressure laminated top, resistant to heat, stains and scratching. Walnut finish. 5 drawers, including two file drawers.
Reg. $59 **$39**
NO MONEY DOWN

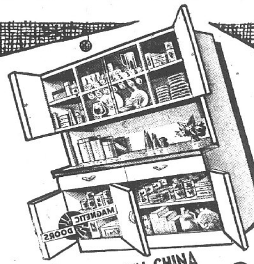

42" DELUXE KITCHEN CHINA
Sliding glass door china section, extra wide cupboards. Heat and stain resistant. 2 utility drawers, triple storage section below. Choice of coppertone or white.
$59 No Money Down

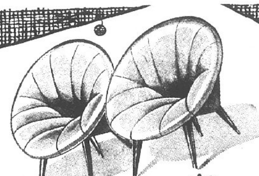

Colorful Plastic SAUCER CHAIRS
What a buy! . . . 2 for 1 low price. . . . Sturdily built, heavily padded. . . . Fluted rich grained plastic, beautifully tapered legs are walnut finished. . . . Modern colors.
2 for $28
NO MONEY DOWN

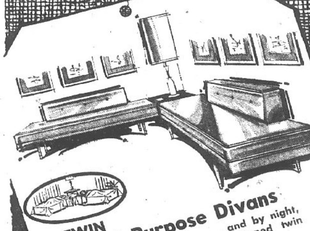

TWIN Dual Purpose Divans
By day, a family room . . . and by night, two comfortable polyfoam-cushioned twin beds with 12 feet of sleeping room.
No Money Down **2 for $56**

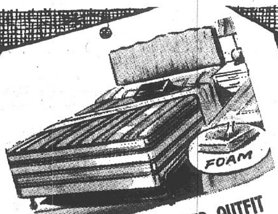

4 PC. HOLLYWOOD BED OUTFIT
● Full Foam Mattress, heavy woven ● Lightweight, non-allergic, odorless ● Coil box spring ● Sturdy steel full 39" wide frame on easy rolling casters ● Plastic upholstered headboard.
$59 No Money Down

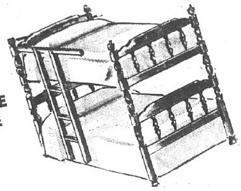

SPINDLE STYLE
Use as Twin Beds too!
8 PC. BUNK BED OUTFIT **$88**
Everything you need at one low price! 2 mattresses, 2 foundations, 2 Colonial beds, guard rail and ladder.
NO MONEY DOWN

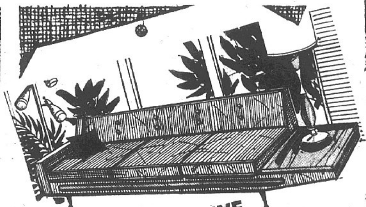

EXCLUSIVE ULTRA MODERN SOFA
A striking and distinctive 75" sofa with attached walnut finished end table and matching trim. With a lovely solid colored textured fabric. Comfortable polyfoam cushioning. **$119**
NO MONEY DOWN

COMBINATION WARDROBE
Two Yale locks, Saf-T-Lock compartment, hat shelf, convenient mirror, spring door latches, Sahara walnut finish.
$39 NO MONEY DOWN

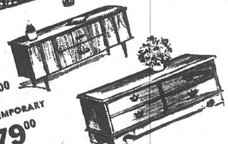

$59.00 CONTEMPORARY
$79.00 COLONIAL
FAMOUS LANE SWEETHEART CHESTS
SMART CONTEMPORARY
Contemporary styling with hand rubbed oil Walnut finish over ¾" aromatic cedar. Self rising flocked interior tray. Lock in front. 41¼"x16⅝"x19" high.
4' LONG COLONIAL
Colonial design with mellow maple finish over ¾" aromatic cedar. Base Drawer has flocked interior. Lock in front. 48" x 17" x 18¾" high.
NO MONEY DOWN

INFANT CRIB AND MATTRESS **$29.95**
Full size; natural non-toxic finish; teething rails; 4-position adjustable spring easy rolling casters. Wet proof mattress.
No Money Down

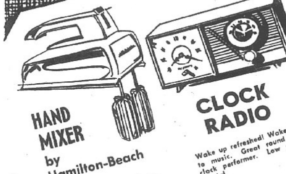

HAND MIXER by Hamilton-Beach
Beats, Stirs, Mixes. Beautifully styled. 5-year guarantee.
$6.99

CLOCK RADIO
Wake up refreshed! Wake up to music. Great round the clock performer. Low price special.
Carry Out Price **$11.88**
NO MONEY DOWN

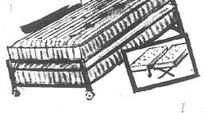

With 2 Comfortable Innerspring Mattresses
SERTA POPULAR DUO DIVAN
Use it for a lounge during the day and comfortable twin beds at night. Ideal for overnight guests.
$57 No Money Down

Make Franklin-Union your Headquarters for custom-made mirrors at ready-made prices. Fine quality glass mirrors in sizes to fit every need.

Franklin Union

Shop Where Over 5 Million Have Saved Since 1898
GRANITE CITY . . . 19th and Delmar

OPEN 'TIL 9 P.M. EVERY NIGHT

NO MONEY DOWN
PHONE . . . GL 1-7474

EAST ST. LOUIS	DOWNTOWN ST. LOUIS	GRANITE CITY	NORTHWEST ST. LOUIS	ALTON, ILLINOIS
227 Collinsville Ave.	11th and Franklin	19th & Delmar	Union & Natural Bridge	300 E. Broadway
Open 'Til 9 P.M. Mon. & Fri.	Open 'Til 9 P. M. Nightly	Open 'Til 9 P. M. Nightly	Open 'Til 9 P. M. Nightly	Open 'Til 9 P. M. Nightly

Man Fined, Sentenced

Wayman D. Daniels, 31, of 2652 Grand avenue, was fined $665 and sentenced to 30 days in the Madison county jail Tuesday in of theft under $150, driving with stolen license plates and unlawful use of a weapon. He was released to East St. Louis police. He was arrested Saturdav at 2600 Grand.

Vandals Damage Apts.

Vandals caused a considerable amount of damage at Sir John's Court apartments, 27th and Center streets, during the Labor Day weekend, it was reported Tuesday by Amsco Plumbing Co. and Jim Green Construction Co. Damage to the plumbing was estimated between $1000 and $1500.

New, Lower License Plate Numbers Planned for 1968

Because of steadily increasing motor vehicle registrations, a new series of passenger car license numbers will be issued beginning with the 1968 registrations, Secretary of State Paul Powell announced today.

These numbers will be made up of two letters and one and and two digits. For example, in the series beginning with AA, the numbers 1 through 99 will be issued for the first time. The same numbers will be used with other letter combinations, also for the first time.

Motorists requesting these numbers must have their applications in this office on or before Sept. 30, Secretary Powell said. He also advised them to submit three or four alternate preferences in case he is unable to assign their first choice.

A total of 32,000 additional numbers will be gained by using one and two digits with the letter combinations.

As in the past, the letters I, O, Q and Z will not appear in any of the letter combinations, and certain others will not be used on passenger car plates because they apply to specific categories, such as DL, which designates dealer licenses.

Gabriel E. Halyama M.D.
ANNOUNCES THE MOVING OF HIS OFFICES FROM
The Old First National Bank Building
TO
1916 Delmar Ave. Ben Schermer Building
EFFECTIVE
Wednesday, August 30th
876-5777

Practical Nurse Course Now Open

Quad-Cityans interested in participating in a fall course of instruction in practical nursing, to be conducted at the F. W. Olin Vocational School of Practical Nursing in Alton, may be interviewed Wednesday, Sept. 20, at St. Elizabeth Hospital, if appointments are maae in advance.

John P. Dreves, director of public relations and development at the local hospital, said applicants may arrange an interview here by calling TR 6-2020, Ext. 314.

Additional interview sessions will be conducted Sept. 19, 20 and 22, at the Olin School, 2200 College avenue, Alton, with prospective students calling 462-0093, Ext. 14, or writing the Alton school for an appointment, Dreves said.

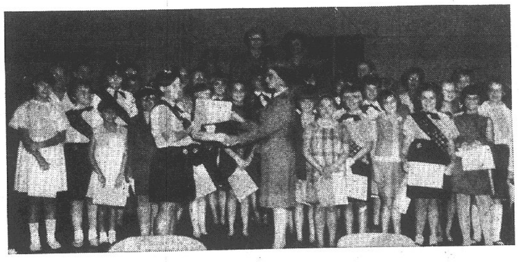

By Press-Record Staff Photographer

HORSEMANSHIP BADGES being awarded to Girl Scouts and Boy Scouts in ceremonies Tuesday evening at the YMC A. They were earned this summer with the aid of members of the Trailriders Saddle club. Laura Harsh is shown receiving her badge from her scout troop leader, Mrs. Mary Lockhart. Cub pack den mothers in the back row are Mrs. Vee Throne (left) and Mrs. Pat Emeree.

State Capitol NEWS

Banned from Discriminating

Employment agencies in Illinois no longer are permitted to accept job orders discriminating against an applicant because of race, color, religion, national origin or ancestry, Selwyn H. Torff, chairman of the Illinois Fair Employment Practices Commission said.

House Bill 280, passed by the 75th General Assembly and approved by Otto Kerner on Aug. 11, amended the Fair Employmentment Practices Act to include discrimination against job applicants. Referral and servicing of discriminatory job orders by an employment agency were formerly prohibited by the act.

The Fair Employment Practices Commission, established in 1961 by the State Legislature to reduce discriminatory employment practices, receives and resolves charges from persons who believe that, despite qualification for a job, they were fired, not hired or not promoted. The act covers employers, employment agencies and labor organization.

Hunting Areas Opened

Four conservation areas and four state forests are open for squirrel and dove hunting, the Illinois Department of Conservation has announced.

Conservation areas are: Douglas county, near Hindsboro; Pope-Massac, southwest of Bay City; Marshall county, south of Lacon; Woodford county, north of Spring Bay.

State forests are: Mason, near Manito; Shelby, south of Clarksburg; Henderson, south of Keithsburg; Union, southwest of Anna.

Three pheasant hunting areas are open for squirrel and dove hunting. They are: Green River, south of Dixon in Lee county; Iroquois county, southeast of St. Anne, and portions of the Des Plaines area in Will county near Wilmington.

A booklet entitled "A Place to Hunt" is available free from the Illinois Departhment of Conservation, Division of Education, Room 113 State Office Building, Springfield 62706.

Narcotics Inspectors' Report

In the two months ended July 31, state narcotics inspectors arrested 29 persons on a variety of counts, including possession of narcotics, illegal possession of hypodermic needles and syringes, as well as for obtaining narcotic drugs by fraud and deceit.

One of the more interesting sidelights of the two-month report, according to Joseph J. Healy, superintendent of the Division of Narcotic Control, detailed the destruction of 194 acres of marihuana.

Twelve groups throughout the state heard inspectors from the division discuss the narcotics traffic. Inspectors are available to school groups and other organizations interested in narcotics education.

Lake Evaporation

Details or water losses by evaporation from lake or reservoir surfaces thruoghout Illinois, and throughout the year, are given in a report published by the Illinois State Water Survey.

The new publication is "Lake Evaporatin in Illinois," written by W. J. Roberts and J. B. Stall, survey engineers.

In Illinois, evaporation from a lake surface varies from 30 to 38 inches a year, but the variation does not follow straight lines of latitude from north to south.

The publication is Report of Investigation 57. Single copies may be obtained free of charge from the Illinois State Water Survey, Box 232, Urbana, Ill. 61801.

Museum Gets Bull Snake

Frank Cantrall, Springfield, brought the Illinois State Museum a six-foot, four-inch bull snake, one of the largest the museum staff has seen. The average bull snake reaches five feet in lengths.

One of the largest and most beneficial of all snakes found on the prairies and Great Plains, the bull snake feeds almost exclusively on rats, mice, ground squirrels and rabbits, As many as 35 mice have been found in its stomach at one time. This snake is a constrictor and, although small animals may be taken directly into the mouth and swallowed, the larger rodents are killed either by the snake's coils or by being pressed against the walls of a burrow.

The yellow and black specimen, collected near Bath will be used in the museum's exhibit of "Amphibians and Reptiles of Illinois."

LEMON OIL FURNITURE POLISH.
FEDER & HUBER FURNITURE, 1908 STATE

State-Wide PTA Conference Planned at SIU, Carbondale

Representatives of local Parent-Teacher Association units are expected to participate in a statewide conference next Thursday and Friday at Southern Illinois University-Carbondale campus to be sponsored by the Illinois Congress of Parents and Teachers.

Mrs. Kathleen Tadlock of Granite City, who is in charge of reservations for District 29 delegates, said today the conference will be patterned along the lines of the annual state PTA convention held each spring.

The two-day program will include general meetings, group conferences with officers and chairmen of the Illinois PTA Congress, special speakers, a reception for Life Members and a banquet.

Dr. R. Buckminster Fuller of Southern Illinois University, distinguished scientist and architect, whose geodesic dome design has brought him world fame, will address conferees at the banquet Thursday evening.

A special seminar on the hazards of smoking, also planned, will give detailed information on one of the PTA's special projects—one aimed to help parents convince their teenagers not to begin the smoking habit, according to Mrs. Walter G. Kimmel of Rock Island, ICPT president.

PTA delegates will be greeted Thursday morning by Dr. Delyte Morris, SIU president, Mrs. Ralph W. Frost of Knoxville, Tenn., field representative of the National PTA and Mrs. Kimmel.

A "singalong" is planned for those arriving Wednesday evening, to be led by Mrs. H. R. Pankratz of Chicago, state Cultural Arts chairman, who will be accompanied by Mrs. George E. Casper of Anna, conference organist.

A symposium Thursday morning will present the challenging question—"What is PTA'S Place in Today's Society?" Participants will be Harry L. Page, special assistant to the Illinois superintendent of public schools, Springfield; Mrs. G. D. Collins, Aurora, ICPT past president; and Guy E. Cornwell, Chicago, associate director, Illinois Association of School Boards.

Conferences with state officers and chairmen will be conducted Thursday afternoon and Friday morning. A series of "round table discussions" also will afford ample time for those attending the convention to enter the program, Mrs. Kimmel said today.

On Tuesday and Wednesday, the Illinois PTA State Board of Managers will meet at SIU's Neely Hall to conduct routine business as well as make final plans and arrangements for the statewide conference. All 75 board members have been assigned specific duties and will be assisted by many local PTA members during the ensuing two-day meeting. Mrs. V. J. Brazier of East Alton, ICPT first vice-president, is among those directing the program.

— GO TO CHURCH SUNDAY —

Dr. Benjamin T. Rose
OPTOMETRIST
2025 EDISON AVENUE — GRANITE CITY
Hours by Appointment — Phone TR 6-5873

NBC WEEK IS READY!

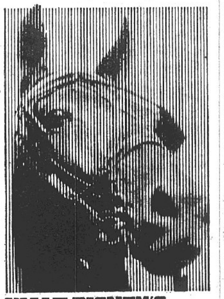

WALT DISNEY'S WONDERFUL WORLD OF COLOR
6:30 IN COLOR Real-life adventure. Cartoons. Nature studies. Music. Entrancing entertainment for the whole family. Tonight: "The Tattooed Police Horse."

HIGH CHAPARRAL
8:00-10:00 NEW SHOW SPECIAL 2 HOUR PREMIERE
From the makers of "Bonanza": the story of a valiant family carving out a new life in the savage Arizona of 1870. High adventure, high drama. The stars: Leif Erickson and Cameron Mitchell.
NOTE: Bonanza premieres next Sunday at 8:00 p.m. In color.

MOTHERS-IN-LAW
7:30 NEW SHOW IN COLOR Stop beefing about your in-law troubles! The problems of these in-laws make them wish they could outlaw each other. Eve Arden and Kaye Ballard star as the leading battlers.

SUNDAY ON NBC 5

A DESIGN OF EXCELLENCE

LONGINES
THE WORLD'S MOST HONORED WATCH ®

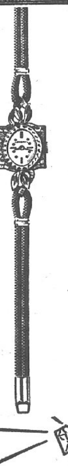

Setting the Fashion Scene
The beauty of solid 14K gold . . . the brilliance of a jewel-like faceted crystal . . . the superb craftsmanship of jeweler-artists . . . all combined into one Longines watch. Perfect for every ensemble, every occasion, this Longines beauty keeps returning compliments each time you wear it. And, because it's a Longines, you know you have purchased "the world's most honored watch." $110.

Shoppers CHARGE Service
Hudson's JEWELRY
19th and State Sts.
Bellemore Shopping Center
213 No. Main St.
GL 2-3186
GL 2-3188
Edwardsville
Franchise Jeweler for Longines & Wittenauer Watches

Sears Catalog And Appliance Store
It's PORTABLE . . It's COLOR
117-Sq. In. Viewing Area

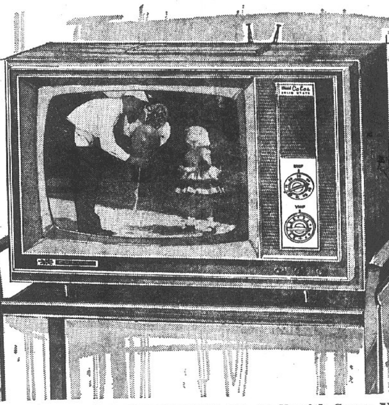

Enjoy HOME ENTERTAINMENT this Fall with Sears Vivid COLOR TV that is so Lightweight and Slim You can Carry it with You from Room to Room.
AT SEARS NOW ONLY
$289.88 Sears Catalog Price
Small Delivery Charge Extra
Sears Color TV is so portable that you can carry it directly home from your Catalog Store, plug it in and turn it on—no special installation needed. The color-purifier control keeps colors extra-true, so you can have perfect color at all times. The big 117-sq. in. viewing area is big enough for the entire family. Built-in antenna, walnut-grained cabinet.
W57 XW 7160N—Shipping Weight 67 pounds... $289.88
NOW . . . Silvertone Replacement Tubes Stocked
Roll-About Tubular Steel Cart
Fits the Color TV above. Brass-plated legs and bars Walnut-finish shelf 27x11x22 in. high. Unassembled. $12.95
No Money Down on Sears Easy Payment Plan
Shop at Sears & Save
Satisfaction Guaranteed or Your Money Back
Sears
SEARS, ROEBUCK AND CO.
10TH and STATE
East St. Louis, Ill.
25 NAMEOKI VILLAGE
Granite City, Ill.

Hospital Notes

Patients admitted Sunday were:

John Ansley, 542 Chouteau; Gene Howard, 667 Barkley; Leslie Anderson jr., 2152 Benton; Pink Guinn, 2436 E. 25th; Beverly Adams, 2438 Dewey; Sandra Hubbartt, 2017 Madison; Cornelia Turner, 155 Lee Wright Homes, Venice; Charlie Stainback, 124 Carver, Madison; Evelyn Fedora, 2405 Kilarney; David Moore, RR 2; Dan Sertich, 1536 Joy; Lovie Buford, Brooklyn; Fred Durer, 601 Jefferson, Venice; Evaleen Dew, RR 2; Frances Boyles, 1517 Market, Madison; David Jolly, 2541 Ivy; Louise Clark, E. St. Louis; Vanessa Clark, E. St. Louis; Alice Luckert, 2401 Anchorage; Ralph Hartline, 1402 Kirkpatrick; Elton Hankins, 2214 Fourteenth; George A. Harper, 1103 Market, Madison.

Patients discharged Sunday were:

Charles Bequette, 2319 Pontoon; Gary Buehrer, Collinsville; Patricia Buehrer, 5200 Nameoki rd.; Patsy Bugg, 2940 Myrtle; Joanna Clutts, 2339 Benton; Laura Lee Gibson, 1701 Sixth, Madison; Harry Guida, 1418 Iowa; Linda Hamm, 2422 E. 25th; Frances Hartung, Edwardsville; Lucy Hoffman, 134 Garesche, Madison; Lucy Johnson, 4021 Sara; Elza Jones, Edwardsville; Arletha Lomax, 1225 Douglas, Madison; Thomas Maulding, E. St. Louis; Marie Meredith, 105 Weaver, Madison; Shirley Oakley, Brooklyn; Karen Starr, 2539 Stratford. Willard Sumpter, RR 2.

Patients admitted Monday were:

Dawn Coukart, 32 Lakeview; Ethel Christopher, 3121 Jill; Ida Conner, 2125 Edison; Victor Noyes, Iowa ave.; Nancy Hadley, 1317 Washington; Gertrude Hand, 2119 Lee; Kathryn Morris, 3903 Kirkpatrick; Emma Lee Dupree, 120 Roosevelt, Madison; Randy Braman, 435 Tennessee; Luvada Robinson, E. St. Louis; Rita Collins, 4008 Central; Margaret Wilson, 1628 Fifth, Madison; Lloyd Patton, 1201 Granite; George Kershaw, Edwardsville; Thelma Stockton, 1923 Fifth, Madison; Roy Lawson, Collinsville; Walter Oehlecker, 5000 Lake View; Ronald Legate, 1614 Wilson; Larry Dawdy, 2805 Kirkpatrick; Stella Brulenski, 1000 Alton, Madison; Della Copeland, 2512 Grand; Peter Ernst, 1404 Kirkpatrick; Rita Stevens, 2532 Pine; Darrell McCullough, 2672 Edwards; David Baggette, 1315 Oriole; Venice; Robert Ely, 2130 Collinsville, Madison; Harrison King, Vienna, Mo.

Patients discharged Monday were:

Bonnie Bishop, Collinsville; Donald B. Branch, 305 West of Chain Rocks; Viola Byrne, 2312 St. Clair; Rose Debevc, 2669 Adams; Lisa Dennis, 1729 Edison; Ruby Elledge, Belleville; Frank Greathouse, 2237 Benton; Ora Hankins, 4136 Pontoon; Jeffrey Helton, 1009 Madison, Madison; Maureen Huber, 1928 Lynn; Ruth Mansfield, 2830 Buxton; David Moore, RR 2; Patricia Newsome, 3410 Terrace; Judith Rimmey, 2635 Edwards; Helen Santagato, 2525 Edwards; Anni Schaefer, RR 1; Glenna Staggs, 10 William John Court; Norma Stegall, 820 Grand, Madison; Georgia Stevanus, 2829 Dale; Shirley Stevens, 1517 Fourth, Madison; Linda Ladon Williams, 2431 Lincoln; Georgia Wofford, 2224 Bryan; Lester Wood, 35 Mikel; Sharon Woodson, 2565 North; David Jolly, 2541 Ivy.

Patients admitted Tuesday were:

Audrey Butts, 1737 State; Gerald Williams, 2417 Dewey; Marjorie Powell, E. St. Louis; Frances Misukonis, 3406 Kirkpatrick; William Hamilton, 1407 W. Pontoon; Nick Oleck, Hot Springs, Ark.; Anthony Gan, Greenville; Atanas Dulgeroff, 2909 E. 24th; Elizabeth Britt, 710 Third, Venice; John Harper, 1312 Twenty-fifth; Vernon Ryan, 4737 Warnock; Florian Kowalczyk, 1622 Seventh, Madison; Mabel Carter, 2223 Illinois; Joseph Palovchik, 2237 Dawn; Robert Astorian, 3240 Edgewood; Catherine Nemeth, 3 Country Lane; Silas Pool, 2435 Grand; Kimberly Crick, 1416 Norwood; Lyman Morris, 2416 Benton; Jeanette Svoboda, 1108 Reynolds, Madison; Clem Cloutre, Caseyville; Michael Sorrels, 2505 Adams; Charles Key, Collinsville; Polly Colp, 4724 Vincent; William Arnett, 2230 Dewey; Betty Fulmer, 61 Kaseberg Park; Ralph Milliken, 1426 Third, Madison; Talma Cohoon, 2917 Willow; Leo Devany jr., 1222 Robin, Venice; Clarence Newton, Brooklyn; Raymond Duke, 2205 Wilson; Hattie Ross, E. St. Louis; Todd Baker, 200 Wilson, Venice; Richard Clark, Brooklyn; John B. Moss, 2012 Omaha.

Patients discharged Tuesday were:

Melvin Berry, 2813 E. 24th; Frieda Broyles, 2703 Madison; Dawn Coukart, 32 Lakeview dr.; Ralph Gruver, 2666 Edwards; George Harper, 1103 Market, Madison; Fred Hull, 2111 Washington; Patsy Lalich, 2460 Delmar; Flossie Leak, 913 Franklin, Madison; Darrell McCullough, 2672 Edwards; Dorothy McKinney, 1012 Twenty-third; Gwendolyn McKire, Brooklyn; Carol Paolucci, Edwardsville; Carl Perkins, 2407 Cardinal; Nancy Reutzel, 2412 Pontoon; Charlie Stainback, 124 Carver, Madison; Virginia Whaley, 2423 Edison; Thomas Wicker, 1616 Maple; Margaret Wilson, 1628 5th, St., Madison; George Kershaw, Edwardsville.

GC Council Oks New Street Lights --32 in Alleys

Installation of 50 street lights —including 32 in alleys—was approved Tuesday night with adoption of a resolution by Granite City council members.

Mayor Partney cautioned council members to keep close watch on electricity costs, since the city has a limit of $34,000 budgeted for street lighting during the current fiscal year.

Alderman Steve Basarich, chairman of the Light committee, said he has been checking on monthly charges for the street lights, and that the bill has been amounting to $2700 a month. "I'm keeping tab on it so we won't go over," he advised the mayor.

Basarich said the city is receiving praise from local residents for its program of the last several months in installing lights in alleys. "The police department also thinks highly of it," he added.

Sixth and Eighth Ward aldermen again asked that Illinois Power Co. officials reconsider a policy of not installing the lights in easements. A number of the new subdivisions have no alleys, but do have utility easements.

The alley lights authorized in the resolution are to be placed at the following locations:

At 2319 State street, 2917 Grand avenue, West 22nd street at the alley between Illinois and Dewey avenues, in the alley at the rear of the Dewey Avenue Methodist Church, West 22nd and Dewey avenue.

At 2920 Madison avenue, 2029 Bryan avenue, 2623 Delmar avenue, 1628 Mitchell avenue, 2132 Missouri avenue, 2205 Missouri avenue; 2544 Cleveland blvd., 2445 Illinois avenue, 1815 Maple street, 2820 Iowa street, 1651 Maple street.

At 709 Niedringhaus avenue, 2560 Benton street, 2783 Nameoki drive, 820 Twenty-fourth street, 905 Niedringhaus avenue, 935 Niedringhaus, 834 Niedringhaus, 2222 Edna street, 2028 Ohio avenue, 2215 Bryan avenue, 3110 West 20th street, 2615 Cayuga street.

At 2130 Ohio avenue, 2019 Bryan avenue, 2111 Bryan avenue, 1520 Pontoon road, 2537 Iowa street, 2908 Iowa street, 2426 Bryan avenue.

Other locations for new street lights will be—

On Wabash avenue between Ferguson avenue and Courtenay blvd., 3049 St. Clair avenue, 3121 Yale drive, on Indiana avenue at West Wilson Park drive, at West and North Wilson Park drives, 2504½ Denver street.

At 915 Niedringhaus avenue, 1649 Olive street, 1648 Spruce street, 1651 Maple street, 1652 Poplar street, 1712 Poplar street, 1709 Maple street, 2419 Cleveland blvd., 1713 Olive street and 2651 Washington avenue.

Sales Tax Balance for City Totals $58,383

Granite City had a balance of $58,383 in its sales tax fund on Aug. 31, it was reported to the council members Tuesday night by Comptroller Robert Stevens in compliance with a request made last week.

The comptroller and City Treasurer E. R. Rich have been recommending to the council that sales tax and working cash funds be transferred to wipe out a paper deficit in the sewer maintenance fund, since state law specifies that city checks cannot be written on any account with a deficit. The city has several unpaid bills for sewer maintenance for electrical power and the warning system for sanitary sewer lift stations.

With the proposed transfer of $25,027 from sales tax to the sewer maintenance account, the sales tax balance would be reduced to $33,356, but income this month is expected to amount to $27,000, boosting the total to $60,000, Stevens noted.

Opposition to the transfers of funds again was voiced by Alderman Moerlien, who called for deferral of the resolution. His motion was seconded by Alderman Robertson, and the debate ended.

The resolution has been before the council for the last three meetings and was stalled for additional reports each time. Moerlien stressed it would be illegal to transfer $77,000 from the working cash fund to the sewer maintenance account if the city has no intention of repaying the working cash fund by the end of the fiscal years.

"That in itself is an action in violation of state law," Moerlien said. Comptroller Stevens explained the $77,000 could be repaid to working cash if the city is able to build up a balance in its sales tax funds. The averaage monthly income from sales tax is $27,000.

As of July 31, the sewer maintenance fund had a deficit of $95,595.

Aldermen have expressed strongly their reluctance to deplete the sales tax reserve which at one time had a balance of nearly a half-million dollars. The funds have been used during the past 10 years on costly sewer repair projects in the Nameoki area, for special street improvement projects and to bolster general operation funds.

Tax Collection Report

The council received a detailed report from Treasurer Rich on the recently completed collection of 1966 taxes.

Rich said his office collected $6,671,367 of the total tax bill of $7,272,795 for all taxing agencies in the city-township. This is 91.89%, he added.

"At the time we returned the books to the county treasurer's office, the uncollected items amounted to $601,428. Had this amount been paid to the Granite City township collector, we would have received an additional 2% collection fee which would have amounted to $12,028 additional revenue for the city of Granite City," Rich advised the council.

Alderman Nonn commented that the council members should be given a list of local property owners that did not pay taxes here and that the list be used when the city awards any contracts in the future. "If people don't pay their taxes here so the city can have added benefits then perhaps the city should not do business with them," he added.

$133,427 for City

In his report, the treasurer pointed out the tax collection this year was $738,235 greater than last year and that the 2% commission given to the city amounted to $133,427, up $14,765.

The collection included $3,801,726 current real estate taxes and $25,166 back taxes for a total of $3,826,892, and personal taxes of $2,840,994 current and $3481 back taxes, to total $2,844,475.

Uncollected taxes include $184,603 current real estate and $199,239 back taxes for real estate for a total of $303,842, and personal taxes of $175,005 current and $122,581 back taxes for a total of $297,586.

Garage Burns on Edwards

Firemen were called to the home of Lloyd McElroy, 2668 Edwards street, whose frame garage was burning at 3:20 a.m. Wednesday. The cause and the amount of loss were undetermined. A neighboring garage was blistered by the heat, firemen said.

Charged after Mishap

Autos driven by Dolores R. Mount, 2510 Sheridan avenue, and Larry J. Mangiaracino 1914 (rear) Grand avenue, collided Tuesday at 28th street and Grand avenue. Mangiaracino was charged with failing to yield right-of-way with a control present.

— TRY A CLASSIFIED AD —

Careless Driving Charge

Ronald W. Perigen, 2432 Illinois avenue, was arrested at 8:15 p.m. Tuesday at West 23rd street and Illinois avenue on a careless driving charge.

Question:
What can you get 19,000 copies of for $1?
Answer:
A 14-word Press-Record Want Ad.

IT'S LATER THAN YOU THINK!
FALL IS THE IDEAL TIME FOR HAVING YOUR HOUSE PAINTED.
COZART PAINTING CO.
WE ARE PREPARING OUR FALL SCHEDULE NOW. LET US PUT YOU ON OUR LIST.
CALL NOW WE 1-4612 TERMS CAN BE ARRANGED

EAGLE STAMP
Extra CASH Savings
EAGLE STAMPS
DOUBLE EAGLE STAMPS ON TUESDAY
DANIEL CLEANERS
1830 STATE ST. TR 7-0407

SKOTTY'S
JEWELRY & CARD SHOP
1304 Niedringhaus
TR 6-6414

FIRST CALL for SCHOOL and COOL DAY CASH!
If you are short of ready cash and school-day-needs coming up, then see us. You can borrow here quickly. And, we'll arrange to make your payments to suit your budget.
Come In Or Phone For Full Information.
CITIZEN'S INDUSTRIAL FINANCE CO.
"HOME INSTITUTION"
1320 Niedringhaus Ave. TR 7-0993
Serving the Community 41 Years
L. M. FREESE, Mgr.

3 BIG REASONS FOR SHOPPING SUPERx
1 LOW PRICES 2 LOWER PRICES 3 IN MANY CASES LOWEST PRICES
GASEN Drug Stores
America's Fastest Growing Drug Store Chain
PRICES IN EFFECT THRU SATURDAY, SEPTEMBER 9

50c VALUE KOTEX SANITARY NAPKINS BOX OF 12 29¢ LIMIT 1
$1.00 VALUE TOILET TISSUE 10 ROLLS 63¢ FACIAL QUALITY LIMIT 1 PACKAGE
79c VALUE DUTCH TREAT ICE CREAM HALF GAL. 57¢
$1.09 VALUE LISTERINE ANTISEPTIC 14 OZ. BOTTLE 69¢ LIMIT 1

LAST MINUTE BACK-TO-SCHOOL SAVINGS
505 SHEETS
98c REG. FILLER PAPER 5-HOLE PUNCHED 69¢
$2.33 VALUE FITTED BINDER 99¢ Includes binder, index, paper, plastic pouch for supplies.
CANVAS BINDER 69¢ Weather resistant, standard size.
PLASTIC BINDER 59¢ Light, flexible, bright colors, ½ inch.
THEME BOOK 39¢ 49c value Spiral bound, 60 ruled pages,
98c VALUE PAPERMATE BALLPOINT PEN 69¢ Hard plastic, metal clip.
5½ OZ. CAPACITY INSULATED FOOD JAR Perfect size for lunch kits, hot or cold foods. 69¢

BONUS BUY OF THE WEEK
ALL STEEL STORAGE SHELVES $4.44 $5.99 VALUE
Steel shelving with all hardware included. 60" high, 12" deep, 30" wide. Easy to set up, take down. 4 adjustable shelves.
2 Feet Companion Doll
She walks! Beautifully outfitted. Choice of hair colors, styles. $3.99
18 Inches Toddler Doll
Moving arms, legs & head. Hair may be washed, combed. $2.99
$13.95 VALUE PORTABLE TRANSISTOR TAPE RECORDER
Double track recording, magnetic erasing. 3 inch reel, tape, empty reel included. Complete with earphones, microphone, "C" batteries. $9.99
$3.99 VALUE BATH SCALE
Slimline, decorator styled white or black Wipe-clean finish. Accurate, 250 Lb. capacity. $2.99
We reserve the right to limit quantities.

54c VALUE FURNACE FILTERS 49¢ Install your own safely. Many sizes.
$1.29 VALUE, DECORATED MAKE-UP MIRROR 79¢ Handy for bath or bedroom. Double faced; regular, magnifying.
INDOOR TV ANTENNA 99¢ Attaches to black and white or color sets. For UHF or VHF.
REG. 49c EACH BOXED STATIONERY 2 FOR 77¢ Assorted colors, stlyes.
HEAVY GAUGE, CLEAR PLASTIC STOR-ALL BOX $1.49 Stack neatly, hold practically anything. 3½" deep, 13½" long, 10½" wide. Tight lid. NOTCHED AND GROOVED FOR NEAT STACKING!
59c VALUE PLASTIC SHOE BOX 39¢ Holds one pair, keeps closets, neat, tidy.
REG. 10c EACH PAIR SHOE LACES 3 PAIRS 9¢
REG. 29c, KIDS' SCUFF-KOTE SHOE POLISH 23¢
REG. 29c, ESQUIRE SHOE POLISH 23¢
CANDY SNACKS
11 OZ. BAG HERSHEY KISSES Reg. 57c Silver wrapped chocolates. 49¢
5 OZ. BAG HERSHEY MINIATURES Popular chocolates in bite size bars 29¢ Reg. 33c
M & M CHOCOLATES 59c Val. Large Bag 44¢
ASSORTED, FAVORITE BRACH'S CANDIES 4/$1.00 Reg. 29c

NAMEOKI VILLAGE SHOPPING CENTER
Fred Behm, Manager
John Kennington, R.Ph.
Herb Buchanan, R.Ph.
MORE LOW PRICED SPECIALS
$1.09 VALUE JERGEN'S LOTION 10 OZ. BOTTLE 69¢ Limit 1
69c VALUE, ADULT SIZE PRO TOOTHBRUSH 29¢
$2.29 VALUE, COMBINATION DEMOISELLE SYRINGE $1.88
REGULAR 25c Curad Plastic BANDAGES. 9¢
LOW LOW PRICES ON BABY NEEDS
REG. 25c EACH PAIR BABY PANTS 4 FOR 77¢
98c VALUE, 14 OZ. SIZE J & J BABY POWDER 69¢
SAVE $2.00, $8.95 VALUE PLAYTEX NURSER $6.95
REG. 30c EACH, COMPLETE EVENFLO NURSER 4 FOR 77¢
BRING YOUR HOLIDAY FILM TO SUPER-x AND...
NEVER, NEVER, NEVER BUY FILM AGAIN
Why buy it when SUPERx Drug Stores will give you a fresh-dated roll with each one you bring us for processing with at least 8 good prints. Film sizes 120, 127, 620, 126 cartridge load.
24 HOUR COLOR FILM PROCESSING
Now SUPERx has 24 hour processing on most color sizes as well as black and white.

SIU Given $434,970 Federal, State Grants

Six federal and state grants totaling $434,970 have been received by the Rehabilitation Institute of Southern Illinois University at Carbondale for the coming year.

Three federal grants are from the Vocational Rehabilitation Administration of the Department of Health, Education and Welfare. The largest, for $228,377, will be used to provide teaching allowances and stipends for 63 graduate students in the Institute's rehabilitation counseling program.

Another, for $32,654, will provide faculty support and stipends for six graduate assistants in the field of mental retardation. A third federal grant, of $68,793, to train job placement counselors for the blind will include funds for 36 regular traineeships and 30 short-term awards for placement specialists and counselors now working in various Illinois agencies for the blind.

State grants from the Illinois Department of Mental Health include one for $54,550 to the Institute's Employment Training Center program. It will be used for personnel to expand and improve existing day care centers for mentally retarded.

Zone 8 of the Department of Mental Health has earmarked approximately $20,000 to continue support for another year of personnel in the employment training center.

A DMH grant of $30.596 will be used to continue support of faculty and graduate assistantships in the Rehabilitation Institute's behavior modification program.

Still pending is a federal grant of approximately $61,000 to equip, remodel and provide additional staff to expand academically related work, training and research character of the employment training facility.

Two GC Girls Enrolled At Wm. Woods College

Two Granite City students will begin classes Sept. 14 at William Woods, College, Fulton, Mo.

They are Miss Kathleen Kaseberg, daughter of Mr. and Mrs. Howard W. Kaseberg, Rural Route One, and Miss Beverlee Kay Williams, daughter of Mr. and Mrs. Woodrow W. Williams, Rural Route One.

Both are graduates of Granite City high school.

While in school, Miss Kaseberg was secretary of the senior class, secretary of the German club and Wrestling Queen. She was a cheer-leader and a member of the GAA and the Science club.

Miss Williams received two awards in the Pep club and was a member of the mixed chorus and the science club.

William Woods, a four-year liberal arts college for women with an enrollment of 700, has recently developed a co-operative program with Westminster College, a men's liberal arts college also in Fulton.

Under the terms of the program, a student from either college is free to take courses at the other college. The colleges maintain joint library listings and share facilities and funds for many cultural activities.

AEC Agents to Visit High Schools in Area

U. S. Atomic Energy Commission representatives are scheduled to visit 10 area high schools during October to present "This Atomic World," a one-day lecture demonstration on the story of nuclear energy, Congressman Melvin Price announced this week. None will be held in the Quad-Cities.

Price, chairman of the joint atomic energy research, development and radiation subcommittee, explained that the program will consist of a 40-minute assembly and follow-up presentations with science classes to acquaint secondary students and their teachers with the basic principles and the peaceful applications of nuclear energy.

High schools and the dates of their participation are Marissa, Oct. 9; New Athens, Oct. 10; Belleville West, Oct. 16; Cahokia, Oct. 17; Mascoutah, Oct. 18; Collinsville, Oct. 20; Edwardsville, Oct. 24; Assumption, Oct. 25; East St. Louis, Oct. 26; and Lincoln of East St. Louis, Oct. 27.

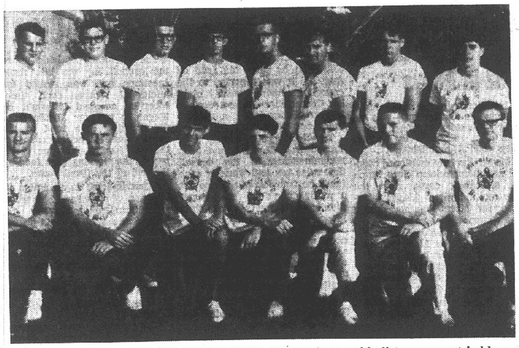

RUNNER-UP IN THE 39TH DEMOLAY conclave softball tournament held recently at Rockford, the Granite City DeMolay team pauses for a photo. Left to right are, kneeling—Gus Schalkham, Mike Welser, Mike Sparks, Robin Teague, Steve Hileman, Tim Noud and Roger Mathews; and standing—Robert Cawley, Jim Naeve, pitcher Mike Asadorian, Larry Wallace, Terry Wafler, player-manager James Rucker, Tom Ylikopsa and Reggie Teague.

GC Auxiliary Police Hear State's Attorney

State's Atty. Leon Scroggins was guest lecturer Tuesday evening at the second session in the current series of instruction classes, arranged for Granite City auxiliary police officers and members of several county law enforcement auxiliary units. Weekly classes are held at the local civil defense center, 1411 Nineteenth street.

Speaking on the topic, "The Basic Concept of Criminal Law," the local attorney described various criminal and court procedures, explained the differences between misdemeanor and felony cases and outlined penalties involved.

At the group's previous session, Sgt. Joseph Nemeth of the Granite City police department, discussed the topic, "Interviews, Interrogation and Rules of Evidence."

Next week, course participants will hear GC Detective Michael Devine speak on the subject, "Collection, Identification and Preservation of Evidence."

Approximately 35 auxiliary police personnel are attending the fall lecture series.

'Back to School' Party Today at Prather

A "back to school" party for ninth grade girls at Prather junior high school will be held at 3:45 p.m. today at the school by the Girls Athletic Association. A similar party was held Tuesday for Coolidge junior high school girls.

In charge of the event are Roberta Rojas, entertainment; Barbara Blattner, food; Barbara Bartels, name tags; Karen Deatherage, publicity; Joyce Harding, decorations; and Linda Kratz, clean-up.

The party is planned to acquaint prospective GAA members with the ideas and principles of the organization.

Sister Mary Judine Earns Master's Degree

Sister Mary Judine Bruch, daughter of Mrs. Oliver L. Bruch, 2226 Cleveland blvd., was one of the first 30 persons to receive the master of arts degree at the close of the summer session at Clarke College, Dubuque, Ia.

Members of the graduating class received their MA degrees in education for work completed in Clarke's experienced teacher fellowship program, one of four such schools in the nation.

Sister Mary Judine, who attended Dominican College in San Rafael, Calif., and Clarke College received her bachelor's degree from Holy Name College, Oakland, Calif. She will be teaching at St. Anthony's school in Missoula, Mont., this fall.

Watch out for the other guy.
Drive Defensively.

Roca Club Installs New Officers for '67

Installation ceremonies for new officers of the Roca young men's club were held over the weekend at the Tri-Mor 300 room.

Newly-installed officers include Dave Anderson, president; Roger Belshe, vice-president; John Berosky, secretary; Bill Schermer, treasurer; and director George Smith and Tim Moore.

The Founders' and Jim Nash awards were presented to Rich White, who was also honored along with Paul Thomas and Terry Moore as high school graduates in the club this year.

Refreshments were served at the meeting, at which Dotty Dewitt presided, and films were shown which three Roca members took while on a trip through the south this summer.

NEW GMC
PICK-UPS $2050
8' BED, REAR STEP BUMPER
HUNDLEY PONTIAC

Drives Wrong Way

Thomas Swigert, 2031 Fourth street, Madison, was charged with driving the wrong way on a one-way street at Benton and 24th streets at 2:15 a.m. Wednesday.

Obscene Word Written

An obscene word was written on the side of his 1961 station wagon while it was parked during the night at his home, William Colp, 4101 Kirkpatrick Homes, reported Tuesday.

Question:
What can you get 19,000 copies of for $1?
Answer:
A 14-word Press-Record Want Ad.

HOME FURNISHINGS SALE
Grants KNOWN FOR VALUES
4 BIG DAYS: SEPT. 7-8-9-10
Do you have a GRANTS CREDIT ACCOUNT? It takes only a minute to apply. Ask any sales person.

SAVE $2.02 ON EACH
OUR OWN GRANT MAID APPLIANCES
All top quality and fully guaranteed*
Sale $6.97
REG. $8.99
2-slice toaster: Automatic, thermostat. Light-to-dark selector. Chrome-plated.
10-cup percolator: Automatic. Flavor control. Pilot light. Polished aluminum.
Portable mixer: 3-speed. Power motor. Thumb-tip beater ejector. In white.
Deluxe can opener: For wall or counter. Super motor and magnetic lid-lifter.
*GUARANTEE—1-yr. over-the-counter replacement guarantee!

GRANT MAID® LUXURY PERCALE SHEET COLOR COORDINATES
Sale $2.77
REG. $3.29—$3.99
• DUOTONE STRIPES: 72x108" or 81x108"
• MATCHING PASTELS: Twin or double fitted
Mix-and-match percales for a refreshing change. 186-count cotton. Choose pink, blue, green, yellow.
Striped percale cases — 2 for $1.99
Pastel percale cases — 2 for $1.69

SAVE 32c ON EACH!
Jumbo, colorful HOUSEHOLD PLASTICS
Sale $1.17 EA
REG. $1.49
• 28-qt. swing top bin
• 24-qt. hamper
• Round waste basket
• 35-qt. basket
• 6-gal. trash can with tight cover

WANT BIG VALUES? GO GRANTS
FIND MANY UNADVERTISED SPECIALS THROUGHOUT THE STORE

Flocked and printed Dec-O-tailored Dacron® curtains
Sale $3.97 PR.
54", length, REG. $4.99
Dacron® polyester ninon. 5" bottom hems, 1¼" double stitched side hems. Won't-wash-out flocking.
63", 72", 81" long, REG. $5.99 — Sale $4.97 Pr.
90" length, REG. $6.99 — Sale $5.97 Pr.

Misty sheer Dacron® tailored curtains
Sale $2.44 PR.
REG. $2.99 Pr.
54", 63", 72" lengths
Reverse twist Dacron® polyester marquisette. 1¼" double-stitched side hems, 5" bottom hems.
81", 90" long, REG. $3.69 — Sale $2.88 Pr.

Our-own Grant Crest® TIER CURTAINS
Sale $1.74 PR.
30", 36" lengths
A. Dacron® polyester with flocking. Rayon challis flounce.
Swag Valance — Sale $1.74
Matching Valance — $1.19
B. Wash and hang cotton hopsacking. Multicolored knitted fringe. Decorator colors.
Matching Valance — $1.19

Grants KNOWN FOR VALUES
SUNDAY ONLY
SEPTEMBER 10th
Open Daily, 9 a.m. - 9 p.m.
Friday, 9 a.m. - 10 p.m.
Sunday, Noon to 6 p.m.

SUN. SEPT. 10 ONLY — With This COUPON — CHICKEN-IN-A BUCKET 2.54 • 10 Pieces Chicken • French Fries 1 Lb. Slaw ½ Doz. Dinner Rolls — W.T.GRANT CO.
SUN. SEPT. 10 ONLY — With This COUPON — SHELF LINING PAPER 48c • Reg. 69c • Limit 2 — W.T.GRANT CO.
SUN. SEPT. 10 ONLY — With This COUPON — FILM CX 620 OR CX 127 84c • Reg. 99c • Limit 2 — W.T.GRANT CO.
SUN. SEPT. 10 ONLY — With This COUPON — KIRSCH CURTAIN RODS 21c • Reg. 29c • Limit 12 — W.T.GRANT CO.
SUN. SEPT. 10 ONLY — With This COUPON — W.T.G. LIGHT BULBS 68c Pkg. of 4 • Reg. 88c • Limit 1 Pkg. — W.T.GRANT CO.
SUN. SEPT. 10 ONLY — With This COUPON — Brach's PICK-A-MIX 37c lb. • Reg. 49c • Limit 2 Lbs. — W.T.GRANT CO.
SUN. SEPT. 10 ONLY — With This COUPON — W.T.G. BATTERIES 18c Pkg. of 2 • Reg. 29c • Limit 3 Pkgs. — W.T.GRANT CO.
SUN. SEPT. 10 ONLY — With This COUPON — 50-Foot EXTENSION CORD 1.38 • Reg. 1.67 • Limit 2 — W.T.GRANT CO.
SUN. SEPT. 10 ONLY — With This COUPON — KITCHEN TOWELS 3/77c • Reg. 3 for 1.00 • Limit 2 Pkgs. — W.T.GRANT CO.
SUN. SEPT. 10 ONLY — With This COUPON — SPRAY ENAMEL 78c • Reg. 99c • 16 Oz. • Limit 2 — W.T.GRANT CO.
SUN. SEPT. 10 ONLY — With This COUPON — TOILET SEATS 2.88 • Reg. 3.69 • Limit 1 — W.T.GRANT CO.
SUN. SEPT. 10 ONLY — With This COUPON — Woodcrest PRINTS 3 yds. $1 • Reg. 44c Yard • Prints • Solids • Limit 6 Yards — W.T.GRANT CO.
SUN. SEPT. 10 ONLY — With This COUPON — PLASTIC DRAPES 77c pair • Reg. 1.00 • Sizes 36" x 67" • Limit 4 Pair — W.T.GRANT CO.
SUN. SEPT. 10 ONLY — With This COUPON — Spring Clip CLOTHES PINS 5c doz. • Polished Wood • Reg. 12c Dozen • Limit 6 Dozen — W.T.GRANT CO.
SUN. SEPT. 10 ONLY — With This COUPON — Auto Head Light Alignment 1.77 • Reg. 2.99 • Limit 1 Auto — W.T.GRANT CO.
ONE COUPON PER ITEM

GRANITE CITY YMCA TEEN TOWN
PRESENTS
Teenage Dances (Ages 14-18)
EVERY Saturday Night 8:30-11:30 P.M.
STARTING Saturday September 9th
RICH HODSHIRE and "The Rising Sons"
Y MEMB. 50c I.D. 75c

Grants KNOWN FOR VALUES
JOIN OUR BIRTHDAY CLUB
for all youngsters 1 to 12 years
• Bring or mail in the application.
• Just before your birthday you'll receive a special Birthday Club Invitation.
• Bring the Family — Free Birthday Cake.
• Birthday Club member chooses any dinner of his or her Choice — FREE!
GRANT'S SKILLET RESTAURANT
20 Nameoki Village, Granite City
• Bring or mail this application.
• Fill in completely • Remember Your Phone Number
Family Name ....
Address .... Phone ....
Children's Names Birthday

Do you have a Grants credit account? Never a down payment.
EAST ST. LOUIS • BELLEVILLE
W. T. GRANT CO. Your Friendly Family Store
20 NAMEOKI VILLAGE GRANITE CITY, ILL.
ALL EAST SIDE STORES OPEN SUNDAYS
CAHOKIA • EAST ALTON • COLLINSVILLE

City Treasurer To Get 2nd Clerk For Bookkeeping

An ordinance creating a job for a second clerk in the office of City Treasurer E. R. Rich was approved Tuesday night by Granite City council members. The salary will be $325 a month.

The vote on the ordinance was 12-to-4, and those favoring the new job were Aldermen Dallas, Moerlien, Bartosiak, Boyd, Poulos, Green, Basarich, Nonn, Parmley, Robertson, Dawes and Johnson. Opposed were Whitmer, Rutledge, Fry and Jarrett.

Salary for the added clerk was included in the new budget. While there was no discussion on the issue Tuesday night, at an earlier council session, Rich pointed out that added bookkeeping and collection work in his office brought about the need for the second clerk.

Beer Stand Ok'd

Council approval was given Veterans of Foreign Wars Post 1300 to operate a beer stand during the "Charity Days" festival at Nameoki Village shopping center on Sept. 14, 15 and 16. The special permit is to be issued by Mayor Partney as city liquor commissioner and is to be supervised by the police department.

Mayor Partney advised the council that he has arranged for two meetings involving council committees. Next Wednesday, the Sewage Treatment Plant committee is to meet with officials of the Army Deoot to discuss operation of the city pumping station during high river stages. Partney said there could be a savings to the city in operational costs for the treatment plant.

On Thursday, Sept. 14, the mayor and Street committee are to meet with officials of the Junior Achievement program concerning the property needed to expand the Wabash avenue parkway south to Johnson road.

A resolution was approved to transfer $3500 from the parking meter fund to a special fund for revising the electric school signal lights on Pontoon road at St. Elizabeth school to permit operation for the soccer fields and playgrounds when school is not in session. A similar change may be made in the lights on Pontoon road at Nameoki grade school.

May Cut Bus Zones

Alderman Nonn called upon other council members to study bus zones in their wards to determine if any can be eliminated with the cutback in service by Bi-State Transit Co. "There's no need to deprive individuals of parking space if there are to be only a few buses running in the city," he remarked.

A change in a no-parking zone along St. Clair avenue was halted by the council pending further study of the proposal. Alderman Jarrett said a revision in the proposed ordinance is needed in accordance with his recommendation.

The ordinance as presented, called for removal of the no-parking restriction on the south side of St. Clair avenue from Nameoki road to Dale avenue and placing it on the north side of St. Clair from Myrtle avenue to Dale avenue.

Varied Youth Activities at 'Y' This Fall

The fall youth schedule beginning next week at the YMCA offers youngsters a wide variety of activities, Youth Director Charles Hasse noted today.

Registration is in progress this week, with applicants telephoning or visiting the "Y" youth department office. Office hours are 9 a.m. to 7 p.m. on weekdays and 9 a.m. to 4 p.m. on Saturdays.

Full-activity youth department membership is available to those aged 6-13 for $11 a year, entitling them to swimming lessons, most physical activities and programs, table tennis, pool and game room activities.

Yearly membership for the 14-18 age group is $13, including swimming lessons, gym, Teen Town and clubs.

Continuous Swim Lessons

The Granite City YMCA uses the national "Y" aquatic program, under which classes are continuous, with swimmers promoted as soon as they pass the tests. As a result, lessons can be started at any time.

Fall swimming class plans include three groups of "paddlers" (age six and seven) for 45-minute classes at 4 p.m. Wednesday, 4:45 p.m. Wednesday and 4 p.m. Thursday, and three groups of "tadpoles" (age eight and up) at 4:45 p.m. Thursday, 5:30 p.m. Thursday and 4 p.m. Friday.

"Minnows," who must be able to swim at least 20 feet to start, will be taught at 4 p.m. Monday and 4:45 p.m. Friday. Those who have passed the minnow test will meet at 4:45 p.m. Tuesday or 5:30 p.m. Friday.

Also scheduled are "flying fish and sharks," 5:30 p.m. Tuesday; "porpoises," 4 p.m. Tuesday; mother and child (age three, four or five), 10 a.m. Wednesday and 1:30 p.m. Wednesday; and high school (ninth to 12th grade) girls, 9 a.m. Saturday.

Recreational swimming will include family swims, 7 p.m. to 8:30 p.m. Monday and Friday and 2 p.m. to 3:30 p.m. Saturday; member boys and girls aged 6-14, 11 a.m. to noon Saturday; high school boys, 7 to 8 p.m. Thursday and 6 to 7 p.m. Saturday; high school co-ed swimming, 8:30 p.m. to 9 p.m. Monday and Friday; co-ed swimming, 1 to 2 p.m. Saturday; and non-members (aged 6-14), 10 to 11 a.m. Saturday.

Basketball, Gymnastics

Basketball leagues for grade school, junior high and high school boys will be formed this fall.

A junior leaders class for boys will meet at 4 p.m. Monday, girls and boys will meet for gymnastics at 4 p.m. Tuesday, boys' "Spartan training'" will take place at 4 p.m. Thursday and advanced gymnasstics will be held at 6:30 p.m. Wednesday and Friday.

Judo for boys and girls is set for 9 a.m. Saturday (age 8-14) and 10:30 a.m. Saturday (age 15-18). High school boys' recreational basketball is planned for 4 to 6 p.m. Saturday.

Boys and girls interested in competitive swimming as a team are to contact the YMCA physical director, Forrest Cockrell, for information on tryouts.

A "Y" Indian Guides fall organizational "pow-wow" is planned for boys aged six through eight and their fathers.

YMCA pre-kindergarten for boys and girls four years by Dec. 31 will be held on two mornings a week beginning in October.

Soccer, Cooking, Guitar

The YMCA Soccer Association program will begin this weekend and all boys interested in joining a team may sign up at the youth office.

Girls in the fourth through seventh grades are eligible for a learn-to-cook class in the "Y" kitchen each Saturday from 10 a.m. to noon. A seven-week session will be taught by Mrs. Vera Kirkpatrick starting Sept. 30.

Beginning chords and rhythms on the guitar will be taught by Allen Campbell from 4:30 to 5:30 p.m. each Wednesday starting Sept. 13.

Champions of checkers and chess will meet all challengers each Saturday.

Bonnie Bone will conduct crafts classes each Friday from 4:30 to 6 p.m. beginning next week for 12 weeks.

Convertible Top Cut

Harold Taylor, 2801 Lincoln avenue, reported at 7:45 a.m. Wednesday that the top was cut on his 1965 convertible auto while it was parked during the night at his home.

— GO TO CHURCH SUNDAY —

CORKY THE CLOWN, children's television personality, who will be on hand from 7 to 9 p.m. Friday at Grant's store in the Nameoki Village shopping center. Autographed photographs will be given away.

ADVERTISEMENT

Parking Meter Fees Up, $3950 is Top for Year

Parking meter fees in Granite City totaled $3950 during August to set a record for the year, topping the June mark of $3900, according to Comptroller Robert Stevens.

With fines of $613 paid, parking meter income totaled $4563, the second high of the year, under the June total of $4641. It increased the eighth-month total to $32,058. The same period for last year showed collections of $31,627.

The fees were up by $1500 over the July figure of $2900. Fines dropped from $1039 in July, which was high for the year.

Being in operation for 27 days during the month, the daily average for August was $169, the third high. June averaged $177 and January had an average of $176. The average in July was $157, or $12 less.

March remained the low month for the year with a daily average of $136, with the slow period continuing in April with an average of $137 and in May with an average of $138.

PICTURE FRAMES: CUSTOM MADE. G. C. GLASS CO., 18th & EDISON

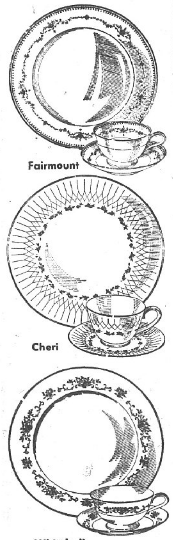

Fairmount

Cheri

Whitehall

Hudson's JEWELRY
19th and State Sts. — GL 2-3186
Bellemore Shopping Center GL 2-3188
213 No. Main St., Edwardsville

Grants KNOWN FOR VALUES
AUTOMOTIVE CENTER

GRANTMASTER #100 NYLON TIRES... NEW...FIRST QUALITY!
Size 6.70-15
Blackwall Tube Type
$9.94
REG. 11.99 plus Fed. Tax
More mileage because of more rubber in the tread and sidewall area. More powerful stops and starts.

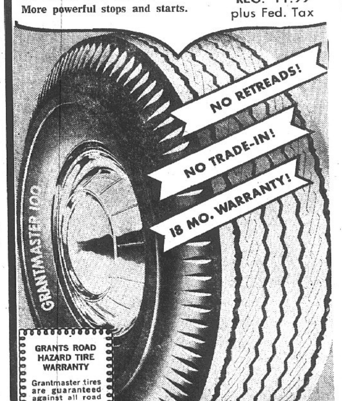

Grantmaster 150 Outperforms Batteries Costing Dollars More
SALE $11
REG. 12.99
GM 150-24
Fits most 12 volt U.S. cars. . . Here's a good, reliable battery that will provide fast, sure starts every time.

Grants KNOWN FOR VALUES
Use Our Layaway

STORE HOURS:
Open Daily 9 a.m. - 9 p.m.;
Fri., 9 a.m. - 10 p.m.;
Sun., Noon - 6 p.m.

$1.00 DOWN WILL HOLD ANY BIKE

THURS., FRI., SAT., SUN. SPEC.

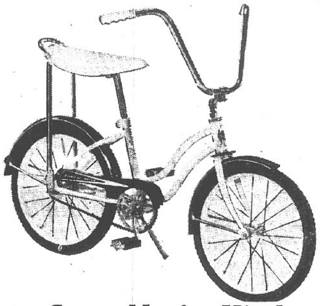

Grants 'Junior Miss' hi-riser on-the-go bike
$39.99
NO MONEY DOWN... Low Monthly Terms
Easiest to control. Tops for sleek, trim design. Great for motion with easy-grip Malibu handlebars. In vivid new colors. 20" wheels.

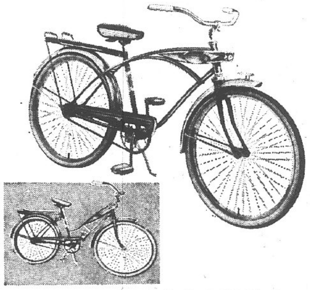

Boys' or girls' 26" bike with sports car styling
$44.99
NO MONEY DOWN... Low Monthly Terms
Fully equipped. Streamline tank; twin-beam built-in headlights; front and rear luggage carriers; chrome-plated rims; white-wall tires.

Grants KNOWN FOR VALUES
Watch The NEW Fall TELEVISION SHOWS
Beginning Sunday, Sept. 10th
BIG-SCREEN COLOR

SEE KSD-TV'S CORKY THE CLOWN IN PERSON IN OUR APPLIANCE DEPARTMENT FRIDAY, SEPTEMBER 8th — 7-9 P.M.

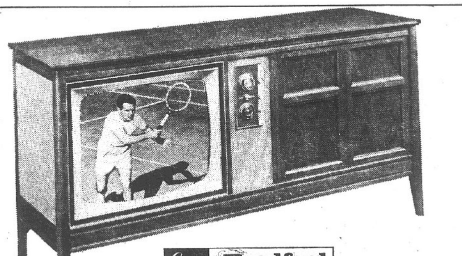

Grants Bradford
COMPLETE COLOR HOME ENTERTAINMENT CENTER
★ 23" diagonal color screen
★ Solid-state stereo phono
★ AM/FM and FM stereo radio
Largest color picture you can buy. 60" console crafted in fine walnut veneer. Precision turn-table. 5-speaker sound.
Model 56648
Sale $666
NO MONEY DOWN
Low Monthly Terms

NO MONEY DOWN... UP TO 3 YEARS TO PAY depending on balance

Grants Bradford
TRUE-COLOR CONSOLE TV WITH 22" DIAGONAL PICTURE
Powerful 26,000 volt circuit gives you snap-shot clear picture. Automatic color control prevents color distortion. Distinctive walnut veneer console.
Model 60525A
Sale $444
NO MONEY DOWN
Low Monthly Terms

SOLD BY GRANTS
Means Serviced By Grants
Our Service Contracts provide unlimited service calls. No extra charge for parts or labor. Call today for full details.

New! Big screen size in portable color TV
14-in. diagonal picture
New features! Special hue control custom tints color or B&W picture. Cool-play circuit has 31 solid-state devices. Plus twin antennas, memory tuning and front controls.
Sale $299
NO MONEY DOWN... Low Monthly Terms

Do you have a Grants Credit Account? Never a Down Payment.
EAST ST. LOUIS • BELLEVILLE

W. T. GRANT CO.
Your Friendly Family Store
20 NAMEOKI VILLAGE GRANITE CITY, ILL.

ALL EAST SIDE STORES OPEN SUNDAYS
CAHOKIA • EAST ALTON • COLLINSVILLE

Respect for Law, Order To be Topic of Meeting

Action programs designed to build respect for law and order will be recommended to Illinois communities at a state-wide conference emphasizing business participation in law enforcement on Sept. 26 in Peoria.

The conclave, sponsored by the committee on respect for law and order of the Illinois State Chamber of Commerce, will feature a host of authoritative speakers from throughout the country.

George B. Peters, committee chairman, said State Chamber recommendations for community action program will be unveiled for local C. of C. officials and other community leaders. The recently formed committee, which helped secure passage of firearms control and other crime prevention legislation, has developed a local community action package program to deal with the widespread lack of respect for law and order.

Peters said the conference speaking program will include a panel presentation of model community action programs already at work in Indianapolis, New Orleans and Flint, Mich.

Speakers will include:

L. E. Kinncannon, vice-president and general manager, Rock Island Refining Corp., Indianapolis; Dr. Raymond Witte of Loyola University, New Orleans; and Police Chief James Rutherford of Flint, Mich. Main luncheon speaker will be Charles Siragusa, executive director of the Illinois Crime Investigating Commission.

"Businessmen can furnish the responsible leadership necessary to show citizens the benefits of respect for law and order," Peters said. "A community action program can involve untapped resources to build respect for the law.

"The increasing lack of respect for law and order exhibited by nearly all segments of our society can be countered only by responsible leadership. Businessmen must be prepared to furnish this leadership on both the state and local levels."

Fall Hours to Start At GC Public Library

Mrs. Mary Gene Knufinke, librarian at Granite City public library, today announced the regular fall and winter opening and closing hours will start next Monday, Sept. 11.

Local patrons may use the library facilities between 9 a.m. and 8:30 p.m. on Tuesdays, Wednesdays and Thursdays, and from 9 a.m. to 5:30 p.m. on Mondays, Fridays and Saturdays. The daily schedule during the fall and winter months is extended over the summer hours, she said.

Marine Pvt. Thomason Completes Training

Marine Pvt. Robert W. Thomason, son of Mrs. Marylee M. Brown of 1409 Washington avenue, was graduated from eight weeks of recruit training at the Marine Corps Recruit Depot at San Diego, Calif.

He will now undergo about three weeks of individual combat training and then, after leave at home, will report to his first Marine Corps assignment.

Birthday Cards
. . . And . . .
CARDS FOR ALL OCCASIONS
HALLMARK & GIBSON QUALITY CARDS
GRAHAM'S
BOOK STORE
Niedringhaus and Delmar

RIDC Board to Hold Annual Meeting

The second annual meeting of the board of directors of the St. Louis Regional Industrial Development Corp. will be held at 3:30 p.m. next Wednesday at the Bel-Air East hotel.

The board, representing the top leadership of labor, management, education, civic organizations and government, will hear a review of RIDC's 1966-67 activities.

Highlights of the review will be discussions of RIDC's role in promoting the establishment of LAMP, the new Labor and Management Plan for the region, and of St. Louis Venture Capital Inc., the development credit corporation aimed at promoting the establishment of research-and-development industry in the area.

The board also will elect new officers and an executive committee for 1967-68. The executive committee in turn will elect a new chairman of the board, replacing Dr. George E. Pake, executive vice-chancellor and provost of Washington University, who has served since July 1966.

Directors include Nicholas Veeder of Granite City Steel Co., William Hoelscher of the Manufacturers Association of the Tri-Cities, William Akin of Laclede Steel Co. and W. Ashley Gray of General Steel Industries.

Attends Business Clinic

William H. Cathey, 2952 Iowa street, a field representative for the Woodmen of the World Life Insurance Society, was selected to attend a basic field clinic held this week at Sunset Hill Holiday Inn for southern Illinois and Missouri representatives.

FREE TOUR LITERATURE AT HOLIDAY SERVICE

Attention
Working Parents

A HAPPY CHILD

RICHIE RENAUD

Discover why Happy Day is the place for your child . . .

- Personal care for 2-3-4-5 year olds
- Daily program includes Music, Art, Story and Play periods, Hot Lunch, Snacks, Nap Time, Parties, etc.
- New modern buildings and furnishings
- New supervised outdoor playground
- Licensed by State of Illinois
- Open 7 am to 6 pm—Monday thru Friday
- Assurance your child is provided the best of care while you are at work.

ENROLL NOW — PHONE 877-8834

HAPPY DAY CHILD CARE CENTER
24th and Grand Avenue • Granite City

5-Piece Spanish-Designed Suite 99.95

DINETTES Come in All Sizes, Shapes and Styles at BIEDERMANS . . . at Special Prices, Too!

Ornamental Dinette Setting with No-Mar Woodgrained Table Top
Rectangular dinette Table measures 36x48", opens to 60" long. Suite includes four high-back Chairs with washable vinyl upholstery. See it! 99.95 $5 MONTHLY

Round Pedestal Table Comes with Four Modern-Designed Vinyl Chairs
Pedestal Table and Chairs have bronze accents. The 42" Table has a mar-resistant plastic top. Vinyl Chair upholstery defies soil. Sale priced! 119.95 $7 MONTHLY

Rectangular Dinette Has Carefree Plastic Table Top for Lasting Use
Marbleized plastic top measures 36x48", opens to 60" long. Chrome-accented Chairs have ornamental tops, washable floral vinyl upholstery. 79.95 $5 MONTHLY

Early American Ensemble Features Maple-Designed Plastic Table Top
36x48" Table opens to a 60" oval. Has six cushioned Chairs with vinyl upholstery. Colonial print will add cheerful hospitality. 89.95 $5 MONTHLY

Modern Space-Saving Dinette with 42" Dropleaf Table and Four Chairs
Ideal for smaller kitchens or those who prefer modern living. Has cathedral-back Chairs with rugged vinyl upholstery. Brass ferruled legs. 69.95 $5 MONTHLY

5-Piece Pedestal Setting 119.95

Chrome-Accented 7-Piece Set 79.95

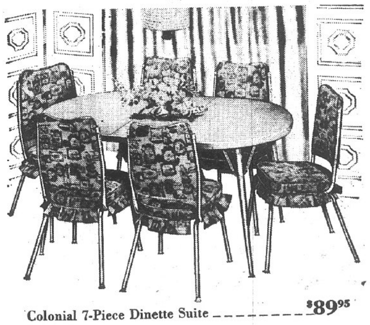

Colonial 7-Piece Dinette Suite 89.95

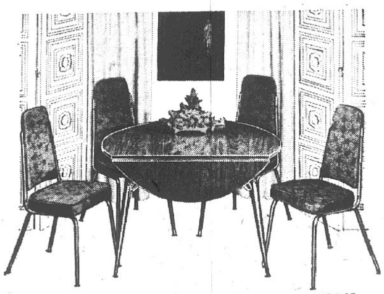

5-Piece Space-Saver Ensemble 69.95

BIEDERMANS
Nameoki Village Shopping Center • Granite City, Illinois

Red Cross 'Shop Early' Project Is Well Received

The Red Cross sponsored program to send "ditty bags" to servicemen in Vietnam for Christmas has received an enthusiastic response here, Mrs. Ruby Overbeck, executive director of the Tri-City chapter, reported today.

Persons or organizations interested in participating in the program to send Vietnam servicemen small all-purpose carry-bags for such items as combs, letters, pens and soap, may contact the local Red Cross, GL 2-7184.

The deadline for mailing the ditty bags in time to reach the servicemen by Christmas is Oct. 15. The program, called "Operation Shop Early," is a nation-wide effort to make sure that servicemen in Vietnam are not forgotten during the Christmas-time rush. Last year, thousands of servicemen wrote home that they found the ditty bags highly useful when traveling over difficult terrain.

Pat Suzuki to Visit Army Depot Sept. 14

Recording star Pat Suzuki, the petite, energetic vocalist who climbed to fame quickly after singing "I Enjoy Being a Girl" in "Flower Drum Song," will entertain military personnel at the Granite City Army Depot on Thursday, Sept. 14, it was announced today by Col. Charles E. Hoskin III, Depot commanding officer.

Her appearance at the local Army installation has been arranged in conjunction with a three-day visit to the Madison county area. Recently, Miss Suzuki recorded two songs, "Look What You've Done," and "This is How My World is Made," on the PDA label, a division of Production Design Associates Inc., of New York City.

Members of the news media, area municipal officials and representatives of the art departments at Southern Illinois University-Southwestern campus have been invited to meet the vocalist at a party to be held Sept. 15 at Sunset Hill Holiday Inn from 3 to 5 p.m., it was announced this week by Tom McNamara, reception committee chairman.

Granite Cityan Gets Reply from President

Mrs. Charles Forester of 26 Riviera drive has received a reply from President Lyndon B. Johnson in response to greetings she sent to him on his 59th birthday.

The reply, which was on official White House stationary, was—"Thank you very much for your kind birthday greeting. Your thoughful remembrance and warm good wishes are deeply appreciated."

Marine Recruit Training For Pvt. Gary Skaggs

Marine Pvt. Gary L. Skaggs, son of Mrs. Gladys Counts of 3004 Nameoki road, was graduated recently from eight weeks of recruit training at the Marine Corps Recruit Depot San Diego, Calif.

The intensified Marine recruit training emphasizes rigid physical conditioning and survival techniques, both at sea and ashore, to develop self-confidence and endurance. Marksmanship with the M-14 rifle and 45-calibre pistol are equally stressed, and close order drill instills the traditions of Marine Corps teamwork.

Guest Speaker Sunday At Central Christian

Rev. Richard W. VanHoosen of Belleville will be guest speaker at the 10:45 a.m. service at Central Christian Church, 2020 Johnson road, Sunday.

Since May 1, Rev. VanHoosen has been manager of the Bethany Book Store at the Christian Board of Publication in St. Louis. He is filling the pulpit at the local church Sunday in the absence of the pastor, Rev. James R. Craddock, who with his family, is vacationing in Virginia.

Basements Dry
WITHOUT DIGGING!
See 930 'Yellow Pages'
No injury to lawns, shrubs or driveways.
FLOOR PROBLEMS SOLVED
•FREE ESTIMATE•
Write for Free Brochure
Vulcan Waterproofing
EV. 3-1313
TR. 6-4843
6265 Natural Bridge

Name______
Address______
City______
Telephone______

ZENITH

FOR PEOPLE WHO WANT THE FINEST IN STEREO AND TV ENTERTAINMENT

Superior Handcrafted Zenith 23" Diagonal Modern COLOR TV

Superior Color reception and unsurpassed black and white with clear, crisp reception every time! Exclusive Sunshine Color Tube plus patented color demodulator give exact flesh tones! Be happy—go Zenith!

499.95
No Down Payment
$18 Monthly

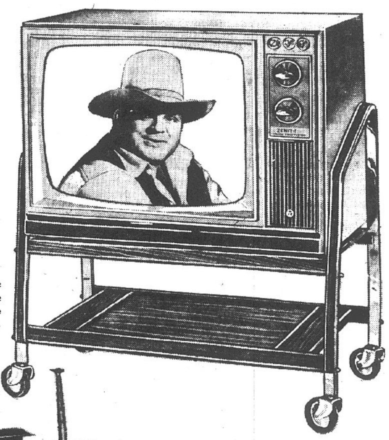

Zenith 20" Diagonal COLOR TELEVISION On a Convenient Roll-About Caddy

418.88
No Down Payment
$16 Monthly

Take all the superior features of a big console Color TV with the convenience of a portable and you have a combination that cannot be beat! Has Sunshine picture tube that gives better picture, even in daylight!

Zenith Compact And Lightweight 12-Inch Diagonal Zenith TV

99.95
No Down Payment
$5 Monthly

Designed to bring the finest in TV viewing pleasure at a Low Price! Static-free FM sound, all channel tuning, even warm-up! Made with hand-wired circuits!

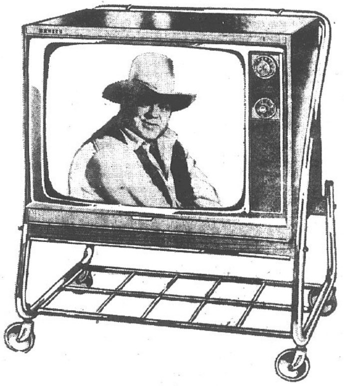

22-Inch Diagonal Zenith Consolette Complete with Roll-About Caddy

178.88
No Down Payment
$10 Monthly

Combine the giant viewing area of this consolette with the mobility of a portable and you have an outstanding value! Has an extra-powerful chassis, hand-wired circuits!

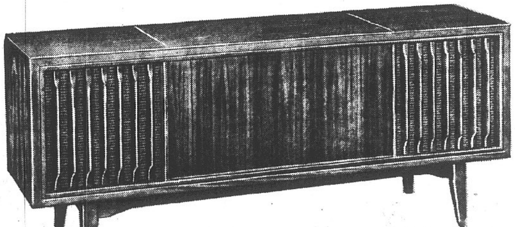

Zenith Walnut-Veneered Solid State Stereo With AM/FM-Stereo FM Radio

Stereo music at its very best! Has 60W solid-state amplifier with precision stereo record changer and the exclusive Micro-Touch 2G Tone Arm, 6-speaker system includes 2 expanential horns! So superb!

329.95
No Down Payment
$14 Monthly

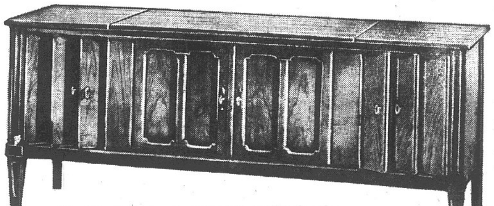

Zenith Italian Provincial Solid-State Stereo With AM/FM-Stereo Radio

The Italian Provincial styling is as elegant as the magnificent stereo reception and the louvered sound doors add to your enjoyment! 6 speakers with 2 expanential horns! Exceptional FM radio unit!

389.95
No Down Payment
$14 Monthly

General Electric New Automatic 4-Speed Portable
Sale Priced
28.88
CHARGE IT
This phono plays all size and speed records automatically!

G.E. AM/FM Clock Radio
Now you can wake-up to music with this modern General Electric Table Radio or go to sleep with your favorite music!
24.88
Charge It

G.E. FM/AM Table Radio
Perfect table model radio for bedroom or kitchen! Powerful AM with static-free FM band! Smartly styled case!
18.88
Charge It

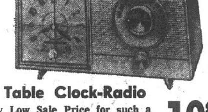

G.E. Table Clock-Radio
A really Low Sale Price for such a fine General Electric Radio that will wake you each morning to your favorite music!
10.88
Charge It

BIEDERMANS

NAMEOKI VILLAGE SHOPPING CENTER • GRANITE CITY, ILLINOIS

Seaman Recruit Bridges Is Great Lakes Grad

Seaman Recruit Larry D. Bridges, 18, USN, son of Mrs. Harvey J. Lewallen of 2819 Indiana avenue, has been graduated from nine weeks of Navy basic training at the Naval Training Center at Great Lakes, Ill.

In the first weeks of his naval service he studied military subjects and lived and worked under conditions similar to those he will encounter on his first ship or at his first shore station. In making the transition from civilian life to Naval service, he received instruction under veteran Navy petty officers. He studied seamanship, as well as survival techniques, military drill and other subjects.

AUTO INSURANCE
CANCELLED?
or
had an accident without
LIABILITY INS.?
or
just looking for a lower
Ins. Rate?
502 Madison Ave.
You Need To See
McManaway Agcy.
GL 2-3363

City Bills, Payroll Ok'd by GC Council

A half-month payroll amounting to $46,000 was approved Tuesday night by Granite City council members for the first half of September. Also approved was a weekly bill list.

Major items on the bill list included $3559 as the city's August share of the Illinois Municipal Retirement Fund for employees; $2747 paid to Illinois Power Co. for street lighting in August; $1587 for August rental for 384 fire hydrants, paid to East St. Louis & Interurban Water Co.

Other payments included $1323 to the Press-Record for publication of the annual financial report, $4176 paid to A. H. Seebold Co. for 292 cubic yards of concrete, 915 feet of expansion materials and waiting time for a truck and chauffeur; $14,949 paid to Midwest Black Top Roads, Inc., for materials used for arterial street maintenance, and $10,749 paid to G. H. Sternberg & Co. as first payment on a motor fuel tax street project for improvement of Garfield, Cottage, Lindell and Clark avenues off Nameoki road.

NEW GMC
PICK-UPS $2050
8' BED, REAR STEP BUMPER
HUNDLEY PONTIAC

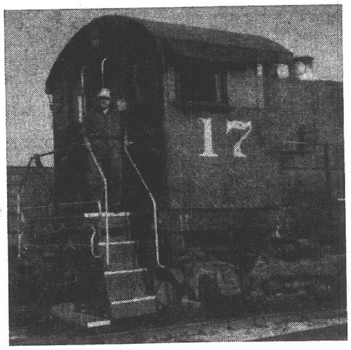

HALF CENTURY of service as a locomotive engineer ended Tuesday with the retirement of Hayden McKay from the Gulf, Mobile & Ohio Railroad in Venice.

Railroad Engineer 50 Years Retires Here

Fifty years of railroading ended Tuesday for Hayden McKay, 2709 Madison avenue, who retired from the Gulf, Mobile & Ohio Railroad.

A locomotive engineer, he had been an employee of the G, M & O and its predecessor, the Chicago & Alton, for 45 years. Previously, he worked five years for the Rock Island Railroad of Chicago and the Chicago & Eastern Illinois at Mitchell.

Although he has handled long-distance runs, McKay's principal work in recent years has been confined to the Quad-Cities. As a part of the G, M & O transfer service, he moved freight cars from his railroad's yards in Venice to the Alton & Southern yards in Mitchell.

Born in DeSoto, Mo., Mckay has resided most of his life in Granite City. He and his wife, Carrie, have a daughter, Mrs. Dorothy Castle, Jennings, Mo., who is a teacher, and four grandchildren.

His retirement plans include "lots of fishing and traveling."

Burglars Also Took Machines, Food Stamps

Additional loot taken in a holiday weekend burglary at the Island Food Center, Breman avenue and Slough road, was reported to Venice police Tuesday by William Gushleff, proprietor.

He said the thieves also made off with two gum machines, a novelty machine, $4 in pennies and 16 food stamps—six of $2 demonination and 10 of 50-cent denomination.

County Baptist Meetings Open Here this Morning

Between 500 and 700 persons are expected to attend sessions of the 33rd annual meeting of the Madison County Baptist Association which opened this morning at the Pontoon Baptist Church, 4008 Pontoon road, and will continue through Friday evening.

Members of the host church are to serve dinners to the groups and are providing nursery service for children who accompany their parents.

Featured speakers are Dr. James H. Smith of Carbondale, executive secretary of the Illinois Baptist State Association, who is to speak this evening and tomorrow morning, and Rev. Carl Watkins, pastor of the Walnut Street Baptist Church, Carbondale. Rev. Watkin is to speak this afternoon and at tomorrow's afternoon and evening services.

County association officers are to be elected.

Those presently in office are Rev. James Doom, pastor of the Meadow Heights Baptist Church, Collinsville, moderator; Rev. Rudolph Noel, pastor of the West 22nd Street Baptist Church, assistant moderator; Mrs. Mary Ruth Crosson of the Highland Baptist Chapel, clerk, and Marvin Cornett of Calvary Baptist Church here, treasurer.

The county association is composed of 23 churches and a mission and has 7000 members.

Nine-Month Sentence

Donald Carney, 2453 Logan avenue, was sentenced to nine months in the Madison county jail Tuesday afternoon in Magistrate's court after pleading guilty to driving without a license. He was arrested Monday night at West 22nd street and Missouri avenue.

Truck, Auto Collide

A tractor-trailer truck driven by Robert Herrington, Union, Miss., who was making a left turn, collided with an auto driven by Richard A. Darfler, St. Louis, at 3 p.m. Tuesday at 16th and State streets.

Mexican Honorary Group To Observe Anniversary

The Mexican Honorary Commission of Granite City will present its annual "Mexican Fiesta" at 8 p.m. Saturday in the Venice-Madison American Legion Hall, 740 Broadway, Venice. The public is invited to attend the event which will include a colorful variety show of gay Mexican folk songs, regional dances and specialty numbers performed in authentic costumes.

A variety of food dishes will be available and dancing to the music of an Latin-American orchestra will follow the musical production. Tickets priced at $1.50 for adults and 75 cents for children may be purchased at the door Saturday evening.

The local fiesta commemorates the 157th anniversary of the Independence of Mexico, when the cry "El Crito" was issued on Sept. 15, 1810, in the town of Dolores, Mexico, starting the movement toward the country's total independence.

Guest of honor Saturday will be the Mexican consul in St. Louis.

Array of Entertainment

Under the direction of Mrs. Antonia Lopez, local youngsters and adults will present an array of entertainment. Hector Mendoza will serve as master-of-ceremonies and Mrs. Mary Scanlon, soloist, will sing the national anthems of the United States and Mexico, followed with a selection of Mexican songs.

Other native folk songs will be presented by Miss Margie Ollar, soloist, and by Matias Avalos and Ramon Conley. A specialty number, "Jarabe La Botella," will feature the artistry of Roy Valencia and Debbie Tinsley, while Ralph Rojas and Vicki Valencia will perform the dance—"La Jota."

Always a highlight of the fiesta is the "Jarabe Taoatio," widely-known in the U. S. as the "Mexican Hat Dance." The intricate and colorful dance will be presented this year by Raymond Lopez and Kathy Antoff.

Specialty Numbers

Other performers and the numbers in which they will appear, include: "Jarabe Michoacano," featuring Lisa Garcia, Debbie annd Toni Tinsley, Richie and Ricky Serrano, Domingo Valencia, Toby Lopez, Sammy Valencia and Robert Galvin.

"Rasca Petate," with Kathy Antoff, Elen Broun, Phillip Jaime, Henry Garcia, Raymond Lopez, Tracy Hoffman and Ranni Goldschimdt.

"Guapango," spotlighting Lisa Garcia, Rozann and Becky Alvarado, Vicky and Domingo Valencia, Richie and Ricky Serrano, Robert Galvin and Sammy Valencia; and "La Bamba," with Sarita and Laura Garcia, Linda Cook, Della Antoff, Tino Valencia, Steve Ortiz, Toby Lopez, Gerald Alvarado, Donald Goldschmidt and Karen Simpson.

Assisting Mrs. Lopez in directing the production are Mrs. Ophilia Antoff and Mrs. Barbara Valencia, assistant directors; and Linda and Lisa Garcia, assistants. Mrs. Lopez and Mrs. Valencia also are in charge of costuming.

The Mexican Honorary Commission is headed by Steve Ortiz as president, with Abel Valencia, vice-president; Mrs. Barbara Valencia, secretary; Louis Becerra, treasurer; Joseph Bracamontes, vice-treasurer, and Mrs. Lopez, corresponding secretary.

Trustees include Mrs. Scanlan, Frank Ortiz, Kelly Valencia, Joe Becerra, Otilio Valencia and Joe Martinez.

RADEF Officers Class To Start Next Week

Specialized civil defense training for Radiological Defense Officers will begin at 7:30 p.m. Wednesday at the St. Clair county training and communications center at Swansea, near Belleville.

The course, taught by extension specialists from the University of Illinois under the auspices of the Illinois Civil Defense Agency, duplicates training previously offered at the Federal CD Staff College, Battle Creek, Mich.

Consisting of 32 hours of instruction, those successfully completing the course will receive certificates from the University of Illinois and the state CD agency. The certificates will enable the holders to serve as Radiological officers.

The Radiological Defense Officers' course is open to individuals selected by civil defense and U. of I. officials. All individuals must have successfully completed the Radiological Monitoring Instructor's course before they will be considered for selection.

Enrollees may register at the initial session next Wednesday. Pre-registration, however, can be made by contacting William L. Eisele, Southwest Illinois Mutual Aid Area coordinator, P. O. Box 365, Belleville, or calling ADams 5-0055.

Qualified Radiological Defense Officers are urgently needed in most all city and county civil defense units throughout Illinois, Eisele said. He added that civil defense directors within the state are being urged to take advantage of the special program to train staff members. The course and all materials are free of charge.

STORM WINDOWS AND DOORS
GRANITE CITY GLASS CO.,
TR 7-5400

$184,635 Balance In GC Relief Fund

The monthly financial report of Granite City Township Supervisor Nelson Hagnauer was submitted to city council members as the town board of auditors Tuesday evening and showed a balance of $184.635 in the general assistance fund on Aug. 31.

Disbursements for relief during August amounted to $4923. In the town fund, the Aug. 31 balance was $13,646, with disbursements during the month totaling $4476; and in the Illinois Municipal Retirement Fund, the Aug. 31 balance was $1825, after monthly disbursements of $399.

Current town fund disbursements approved Tuesday night amounted to $2294, while relief costs were $2831.

City Plans to Ban Fortune Tellers

With the recent departure of a fortune teller from a residence along Nameoki road, a move was made Tuesday night by Granite City council members to ban any further establishment of fortune telling or palm reading businesses in the city.

Seventh Ward Alderman Jarrett called upon City Atty. Allen to prepare such an ordinance for presentation at the next council meeting.

Niedringhaus Methodist Choirs to Sing Sunday

After one month's absence, the church choirs will return to the chancel of Niedringhaus Memorial Methodist Church for services Sunday. Under the direction of Warren G. Simpkins, the Youth Choir will sing in the 8:30 worship service while the Chancel Choir will sing in the 10:40 service.

The Children's Choirs will begin their fall rehearsals during the concluding portions of the 10:40 worship service. The Cherub Choir will include children from grades one through three, and the Crusader's Choir will be for the boys and girls of grades four to six.

The minister, R. Paul Sims, will continue the series of sermons from the Sermon On The Mount, preaching this Sunday morning on the theme, "Eternal Treasures." The Woman's Society of Christian Service will receive its special offering for Christian Missions at the close of the morning worship services.

The children's sermon in the 10:40 worship service will be delivered by the Rev. Dean Blackburn, associate minister.

In the evening worship hour at 7:30, Rev. Sims will preach on the theme, "How To Worry Like A Christian." This service, returning to the sanctuary, will conclude with a period of altar prayers.

— TRY A CLASSIFIED AD —

SCHOOL DAYS!

LOANS FOR BACK-TO-SCHOOL NEEDS
$25 TO $800
Borrow for School Needs. Pay Your Bills, Reduce Your Payments and Have Just One Place to Pay.
PAYMENTS TO SUIT YOUR INCOME
Always remember when you think of a Consolidation Loan up to $5,000.00 see one of the oldest finance corporations in Granite City under State Supervision.
RELIABLE LOAN CORPORATION
1900 State St. Granite City TR 6-5050
OFFICE HOURS: Weekdays 'til 5:30 p.m. Monday and Friday 'til 8 and Saturday 'til 2. Other hours by appointment.

Simpson Paint Co. Inc.
Phelan's
"Your Decorating Center"
PAINTS--WALLPAPER,
WINDOW SHADES
See Bob Lombardi for Your Decorating and Painting Problems
The Largest Selection of Wallpapers in Granite City including Vinyl, Flocks, Murals, Washable and Grasscloth.
CUSTOM PICTURE FRAMING
23rd and State Sts., Granite City
Phone TR 6-3928

CHAIN LINK FENCE
FAST, FAST SERVICE!
• Residential
• Commercial
• Industrial
To Get Our Price Before You Buy! Be Sure
ESTIMATES WITHOUT OBLIGATION
NO MONEY DOWN — Up To 36 Months To Pay
GRANITE CITY GLASS CO.
18th & Edison Ave. TR 7-5400
Evening & Week-Ends Call TR 6-2570

DuPONT 501 NYLON

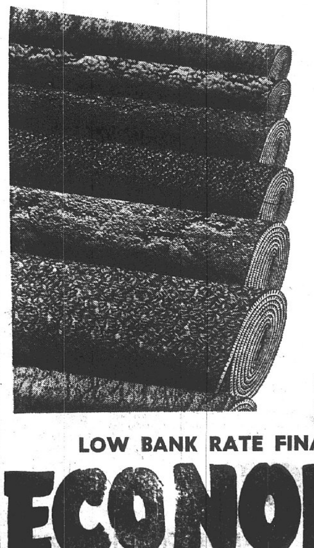

COLORS
Avacado
Moss Green
Spanish Gold
Light Gold
Bronze Gold
Basic Beige
Indies Moss
$3.99 SQUARE YARD
ALL FIRST QUALITY
COLORS
Sandlewood
Tropic Sand
Turquoise
Pale Green
Lipstic Red
Royal Blue
Rose Beige
Deep Sand
CALL FOR FREE ESTIMATES NO OBLIGATION
EXTRA FEATURES
• EXTRA HARD FACE CARPET
• EASY TO CLEAN
• MILDEW PROOF
• EXTRA HEAVY DOUBLE BACK
• BEAUTIFUL COLORS
LOW BANK RATE FINANCING ... GUARANTEED INSTALLATION
ECONOMY FLOOR CENTER
1909 DELMAR
GL 2-1380

Stop in for Fall Service Values at
Firestone
FAST EXPERT SERVICE
SEE STORE HOURS BELOW
CAR SERVICE PACKAGE OFFER
ALIGN FRONT WHEELS — Correct caster, camber, toe-in and toe-out
BALANCE ALL 4 WHEELS — Precision balancing by tire experts
ADJUST YOUR BRAKES — Work is done by skilled mechanics
REPACK WHEEL BEARINGS — Front Wheel bearings cleaned and repacked
All For Only $12.95 Most American Cars
Parts extra if necessary
NO MONEY DOWN
TAKE MONTHS TO PAY
WITH THIS COUPON
$5 TRADE-IN ALLOWANCE
Toward the purchase of a new Firestone Extra Life, Firestone Supreme, Delco DC-12 or Delco Energizer.
Your battery is likely to fail without warning and leave you stranded, if it is two years old. Don't take a chance . . . trade now!
Your Firestone Choice
DLC-100 NEW TREADS or Town & Country WINTER TREADS
RETREADS ON SOUND TIRE BODIES OR ON YOUR OWN TIRES
Any Size Listed
7.75-14 7.75-15 7.00-13
7.35-14 7.35-15 6.50-13
6.95-14 6.40-15 6.00-13
2 for $25.25
Plus 37¢ to 57¢ per tire Fed. excise tax, depending on size, sales tax, and 2 trade-in tires of same size off your car.
WHITEWALLS or BLACKWALLS
FAHNSTER Tire and Supply
2800 NAMEOKI ROAD
GL 2-5354

☆SOCIETY☆

Rotary Anns Begin Season

The first fall meeting of the Rotary Anns was held Tuesday at the Chain of Rocks Motel.

The group gathered at 11:30 with sack lunches, and coffee and cake were served by the hostesses, Mrs. Barbara Thoelke, Mrs. Carol Davis and Mrs. Kitty Kulenkamp.

A very brief business session was held with the new officers in charge. They are Mrs. Carol Davis, president; Mrs. Peggy Koerper, vice-president. Mrs. Kulenkamp, secretary, and Mrs. Lorraine Decatur, treasurer.

Two new members, Mrs. Sue Scheibal and Mrs. Connie Strotheide, were welcomed at the meeting.

Others present were Mrs. Mary Sons, Mrs. Ann Schmitt, Mrs. Jessie Meng, Mrs. Betty Mathias, Mrs. Mary Coe, Mrs. Elizabeth Day and the following guests: Mrs. Elizabeth Clore, Kathy Scheibel, Cindy Strotheide and Carrie and Paul Day.

Plans were made for the autumn and winter, and the club was invited to the country home of Mrs. Meng near Edwardsville for a picnic in October. Co-hostesses will be Mrs. Maxine Anderson and Mrs. Thoelke.

War I Vets To Form Teams

A meeting of Madison Barracks 34 and Auxiliary, Veterans of World War I, was held Tuesday evening at the VFW hall.

Preceding the meeting Joseph Cusumano, manager of the Tri Mor Bowling Alleys, discussed with the group the forming of bowling teams.

The meetings were called to order by Commander Otto Schwartz and President Edith McAlister. Fifty were present.

The charter of the Barracks was draped in memory of a deceased member, Dwight Hanon, and plans were made by several of the group to attend the national convention in Indianapolis Sunday through Wednesday. An invitation was also received from the Edwardsville Barracks and Auxiliary to a 10th anniversary celebration Sept. 17 at the VFW hall, Edwardsville.

Hostesses for the evening were Mrs. Marie Stechmesser and Mrs. Grace Hutchins and refreshments were served after the meetings.

CERAMICS
Supplies -:- Instruction
V. SCHERER CERAMICS
TR 6-4435 3704 Franklin

DRIVE WITH CARE
For Fall and 'Back-to-School' EXPENSES...
Take advantage of our liberal credit and budget fitting plans now. Get set for the most expensive season of the year.
COME IN OR PHONE FOR IMMEDIATE SERVICE!
G. B. FINANCE
100 WASHINGTON AVE.
Madison, Ill.
Dial... GL 2-6179
D. L. Ridgeway, Mgr.

Back to school in the shoes that can take it—good-looking, long-wearing Hush Puppies® casuals.
Hush Puppies® BRAND
FOR COLLEGE
Men's Hush Puppies . . . $9.95 to $16.95
FOR CAMPUS
Ladies' Hush Puppies . . $9.95 to $14.95
FOR SCHOOL
Children's Hush Puppies . $6.95 to $9.95
BUNTE'S
20TH AND DELMAR

Hollywood-Andrews Photo

RECENT BRIDE. Mrs. James D. Pulliam, the former Paula Jean Brown, a daughter of Mr. and Mrs. Homer Crisel, 2167 Cleveland blvd., who was married at the United Pentecostal Church, 705 Twenty-eighth place.

AAUW Tea Set for Saturday; Vacation Auction is Planned

Plans for the coming season have been made by the Granite City Branch of the American Association of University Women.

Topics to be covered during the year are "Society's Reflection in the Arts," "Testing Values in a Changing Society" "The Growing Gap Between The Rich and Poor Nations" and "The Politics of Public Education."

A tea for new friends will be held Saturday from 2 until 4:30 p.m. at Sunset Hill Holiday Inn on Route 157. The topic at that time will be "Society's Reflection in The Arts." Mrs. Edward Jones of Scott Air Force Base will speak and show slides on "Art."

Other events of the afternoon will be orientation of new members by Mrs. Ruby Foster and a "vacation auction."

Miss Marguerite Barker is in charge of reservations for the tea. Other programs and events are planned to cover the year's topics.

The speaker for the day is a graduate of Yale University School of Fine Arts.

FORMER RESIDENTS HERE

Rev. and Mrs. William E. Walker of Union City, Tenn., were recent guests in Granite City where Rev. Walker, now retired, was formerly pastor of First Baptist Church. They were overnight guests of Mr. and Mrs. George Ehlert, 2702 Nameoki road, and spent the remainder of the time with Mrs. Pearl Thomas, 2608 Hodges avenue.

Surprise Shower For Miss Sneed

Miss Lynn Sneed, who is to be married Oct. 7 to Joseph J. Mangiaracino jr., was given a surprise personal shower Tuesday evening by the young women who are to be in the bridal party, Miss Chris Daugherty, Miss Linda Harris, Miss Pam Parkinson, and Miss Joette Siglock at the home of the bridegroom's parents, Mr. and Mrs. Joseph Mangiaracino, 2132 Amos avenue.

Yellow and green, the colors to be used at the wedding, predominated in the decorative scheme and refreshments were served after the games. A number of prizes were awarded.

Those present were Misses Begerman, Nancy Vesci, Karen Green, Pat Parker, Cathy Jung, Norma Dallas, Susie Bliemeister, Virginia Marlette, Barbara Moore, Sherry Black and Mesdames Betty Sneed and Mangiaracino, mothers of the bride-and-groom-to-be, Marlene Heidenreich, Rosemary Pabst, Betty Straley the hostesses and the honoree.

The wedding of Miss Sneed and Mr. Mangiaracino will take place at St. Elizabeth's Catholic Church.

LEMON OIL FURNITURE POLISH.
FEDER & HUBER FURNITURE,
1908 STATE

LUTHERAN MISSION GUILD WILL MEET HERE

A regular meeting of the Mission Guild for Lutheran Women is scheduled for Monday at Concordia Lutheran Church, 2301 Grand avenue.

The session will open with a luncheon at noon and a business meeting will follow at 1 o'clock with Mrs. Allen DeFoe, president, in charge.

The program chairman, Mrs. Clarence Weis, will introduce the speaker, Don Pearson, who is in charge of Southern Illinois District Social Welfare.

All women of the Lutheran Church-Missouri Synod, are invited to attend.

— GO TO CHURCH SUNDAY —

MISS GONSEY ENGAGED

Miss Mary Gonsev. a daughter of Mr. and Mrs. Leo Gonsey, Route Four, Edwardsville, formerly of Granite City, is engaged to Larry Gene Hecht of Troy. Due to an error in the engagement announcement in a recent issue of the Press-Record her name was given as Miss Gosney.

PAST MATRONS WILL MEET

The first fall meeting of the Past Matrons Club of Granite Chapter 650, Order of Eastern Star, will be held Monday, Sept. 11, at 7:30 p.m. in the home of Mrs. Nannie Meadows, 2218 Illinois avenue.

Don't Neglect Slipping FALSE TEETH
Do false teeth drop, slip or wobble when you talk, eat, laugh or sneeze? Don't be annoyed and embarrassed by such handicaps. FASTEETH, an alkaline (non-acid) powder to sprinkle on your plates, keeps false teeth more firmly set. Gives confident feeling of security and added comfort. No gummy, gooey taste or feeling. Dentures that fit are essential to health. See your dentist regularly. Get FASTEETH at all drug counters.

WOOLWORTH'S
SUPER SEPTEMBER SALE

VALUES TO 19¢
Buy them by the dozen! Favorite
LIFE-LIKE PLASTIC FLOWERS
Just like nature's own! Petal perfect posies are washable, fadeproof. Stems can be easily cut or bent for artful arranging. Find all your favorites
9¢ each

SAVE 33%
Reg. 9.95 lovely ...
FRAMED PICTURES
6.66
24 x 28" beauties are framed in rich walnut or maple toned woods. Full range of favorite subjects. Terrific value!

VALUES TO 2.99
Famous maker irregular closeout
QUALITY BATH TOWELS
Thick and thirsty cotton terry towels add beautiful color to your bath. Pick from an array of lush solids and pretty prints. Some with fringed ends.
99¢

SAVE 22%
Reg. 9.99 3-way, 39" tall...
DECORATOR TABLE LAMPS
Bright buys are long on beauty. Sculptured ceramic bases in favorite colors are topped with linen parchment shades with gold trims.
7.77

TEFLON DU PONT APPROVED FINISH
SAVE 20%
Reg. 12.49, 9 Pc.
COOKWARE SET
9.99
Teflon® coated 1, 2 qt. covered sauce pans, 5 qt. Dutch oven, 10" fry pan (one cover fits both), spoon and spatula.

IF FIRST QUALITY 49¢ pr
Best hosiery buy in town!
FINE QUALITY NYLONS
Slight irregularities won't affect looks or wear ... lets you scoop up big savings while this sale lasts. Flattering rose or suntones. 8½-10½.
3 pr. for $1

VALUES TO $1 EACH!
Beautiful buys ...
JEWELRY BONANZA
3 for $1
Choice of pins, earrings, bracelets etc. Many studded with stones; gold and silver tones.

VALUES TO $1
Pierced, pierced-look
FASHION EARRINGS
3 for $1
Biggest selection ever of filigree, stone set, enameled, pearl beauties. Drop, botton styles.

Since 1871 Columbian
SAVE UP TO 44%
Reg. to 1.79 ...
ENAMELWARE
99¢ each
White with blue trim 3 pc. pan sets, 3 and 6 qt. covered pans, pots, double boiler, more.

SAVE 44%
Reg. 1.79 fabric ...
LAMP SHADE
99¢
White knubby fabric over translucent parchment, white and gold trim. Most sizes.

SAVE 13%
Reg. $1 quality blend
THROW RUGS
77¢
'Gemini' 18" x 27" rug with textured surface in assorted patterns, colors. Serged edges.

Festival
SAVE 25%
Reg. 3.59 colorful
SIT-ON HAMPER
2.66
14⅛" x 11⅛" x 16" size hamper has big 32 qt. capacity. Colorful! Lightweight!

Festival
SAVE UP TO 35%
Reg. to 1.19 ...
ASSORTED PLASTIC AIDS
77¢ each
Choice includes 18 qt. waste basket, bushel laundry basket, 19 qt. baby bath, and more. Colorful!

SATISFACTION GUARANTEED WOOLWORTH'S REPLACEMENT OR MONEY REFUNDED
YOUR MONEY'S WORTH MORE AT WOOLWORTH'S

Tri-City Park

MRS. LEOLA TUCKER
1234 Edwardsville Road
TR 6-7227

Eli Grubich of Carr street left Labor Day to spend two weeks in Hot Springs, Ark.

* * * *

Oscar Cooper and son, Ronald, of Mueller street spent the holiday weekend in Clinton, Ark., visiting Cooper's father, John Cooper.

* * * *

VISIT BY CPL. BLACK

Lance Cpl. Tommy Black was home for the holiday weekend, visiting his parents, Mr. and Mrs. Clifford Black of Wilshire drive.

He is stationed at Quantico, Va. Mr. and Mrs. Clifford Black and Cpl. Black motored to Murphysboro Sunday and returned home Monday. They visited Mrs. Black's parents, Mr. and Mrs. Homer Minton, and their son and daughter-in-law, Rev. and Mrs. Claude Black and son, Eric.

Drunk, Conduct Charges

Paul Jarman, 48, of Staunton, was arrested at 8 p.m. Tuesday on charges of intoxication and disorderly conduct. He was arrested at 2413 Madison avenue.

Safety Council Points Out 3 Common Faults of Drivers

The three most common faults among drivers are: First, lack of driving skills; second, improper attitude; and third, inattention behind the wheel. "There is no good reason for not becoming a skillful driver," Raymond Christman, president of the Quad-City Safety Council, said today.

"Driving, like any other complex task, requires study and practice," he emphasized. The average driver spends more than two hours a day behind the wheel of a car. This is more time annually than most skillful athletes practice.

The skillful driver will learn to analyze traffic situations, whether the road conditions and the probable reactions of other drivers the same way a ball player quickly analyzes a play. "He increases his skill by practice. He observes what is happening ahead and predicts what will happen next in the constantly changing traffic scene,"

The competent driver guards against letting one hazard overshadow another. He realizes that death or injury lurks in every hazard. He knows how one hazard may strike while he is dealing with another. Day after day the skillful driver extracts a lesson from each block in the city and each mile on the highway.

He adjusts to his driving environment by adapting his driving techniques to the different conditions he encounters, such as limited-access or freeway driving.

"Above all," Christman said, "a skillful driver will sharpen his defensive driving tactics by learning to recognize traffic hazards, understanding how they could affect him, and then will take corrective action in time to avoid an accident."

The competent driver will always cooperate with other drivers. He will yield the right-of-way to avoid a smashup even though legally he has the right to go first. He will always watch for other drivers and never count on them to watch out for him.

The good driver will acknowledge that complacence can make him a killer! He will size himself up from every angle—mental, physical and emotional. He will ever strive to become a "better driver."

He knows that safe driving is really an exercise in self-government.

JOHN L. BUFORD
Guest Speaker

Teacher Reception Tonight at Bank

The annual reception and dinner given by Granite City Trust & Savings Bank for new teachers in the Granite City school system will be held at 6:30 this evening, it was announced today by E. A. Karandjeff, bank president.

About 70 teachers and school officials are expected to attend, and the guest speaker is to be John Lester Buford of Mt. Vernon, Ill., executive superintendent of schools.

Buford, who is listed in Who's Who in America, is a well known speaker in education circles. He is a past president of the National Education Association and the Illinois Association of School Administrators, and was a Fulbright lecturer to India.

Madison

MRS. LENNA WILLIAMS
1638 Sixth Street
TR 7-0317

ENTERTAINS CLUB

Mrs. Margaret Gram was hostess to the Jolly Matrons club at her home in Collinsville Tuesday. The hostess served a luncheon upon arrival of the members, after which a business meeting was held.

Games were played for the remainder of the time, with Mrs. Helen Thiele winning first place, Mrs. Marlene Serini second and Mrs. Anna Mae Murphy, third. Others members participating were Mrs. Barbara Wood, Mrs. Lottie Ostresh and Mrs. Johanna Milovich.

Mrs. Milovich will be the hostess in two weeks at her home, 1340 Edwardsville road.

* * * *

All cub scouts of Madison who are registered with Cub Pack 21 are to meet at the Madison recreation center Monday, Sept. 11, at 6 p.m. to attend a Cardinal baseball game at Busch Stadium. The cubs are to be in uniform if possible, and are to bring 50 cents as bus fare. For further information, the cubs may call Jesse Ditch, GL 1-7996.

* * * *

Mrs. Gertrude McManaway and Miss Nora Rogers of the First Baptist Church of Madison, members of the Baptist Training Union, attended a Training Union conference in Springfield, Ill., during the weekend.

* * * *

MRS. WHITTEN CLASS HOSTESS

The Bethany Sunday school class of the First Baptist Church of Madison met Tuesday evening in the home of Mrs. Bernice Whitten, 1660 Third street. The monthly meeting opened with prayer by Mrs. Nora Birtley, followed by a devotional by Mrs. Naomi James.

The class song, "Trust and Obey," was sung by the group. A short business meeting was held, with Mrs. Ethel Stone presiding.

Officers for the new year will be voted upon at the next meeting. Cards for the ill were signed.

Mrs. Vasta Williams, class teacher, closed the meeting with prayer. Mrs. Whitten served refreshments.

* * * *

PAST NOBLES MEET

The Past Noble Grand club of the Delray 786 Rebekah lodge met Tuesday evening in the home of Mrs. Leora Rogers, 2260 Iowa street. Mrs. Althea Gray was cohostess for the monthly meeting.

Mrs. Virginia Gall, vice-grand, presided over the business meeting. Mrs. Erma Graves and Mrs. Dorothy Gregory will be hostesses for the October meeting.

Those taking part were Mrs. Mary Connole, Mrs. Estella McBrian, Mrs. Gregory, Mrs. Chole Maxon, Mrs. Pearl Serini, Miss Margaret Brown, Mrs. Elsie Vance, Mrs. Minnie Perry, Mrs. Lucille Veach and Mrs. Ruth Hannebrink. Lunch was served by Mrs. Gray and Mrs. Rogers.

* * * *

Mr. and Mrs. William Ashford, 1665 Second street, have a new grandson born Sept. 1 to Mr. and Mrs. William Ashford, now residing in Herdon, Va. They have named the seven-pound, 10-ounce infant William Timothy. He has a brother Jonathan.

Mrs. Ashford will be remembered as the former Glenda Sadler, daughter of Rev. and Mrs. A. B. Sadler. Rev. Sadler was pastor of a church in Venice.

* * * *

SOCIAL SIX MEET

Mrs. Lorraine Gonterman was hostess to the Social Six Canasta club at her home, 3848 Lake street, Tuesday evening.

Canasta was played, with prizes awarded to Mrs. Helen Kuback, Mrs. Sophie Greene and Miss Teresa Rhoads. Other members playing were Mrs. Nellie Zarzecki, Mrs. Julia Voloski and the hostess.

Lunch was served at the conclusion of the game period. Mrs. Kuback will entertain the group in her home, 2805 Idaho street, for the meeting of Oct. 3.

* * * *

OUTING AT LAKE

Mr. and Mrs. Edward Little of Granite City and Mr. and Mrs. Neuel Williams of Madison motored to Effingham to spend the weekend with Mr. and Mrs. Gerald Purcell of Madison at Lake Pauline, their lake home. Mr. and Mrs. Gerald Graklanoff spent an afternoon and evening at the lake and Mr. and Mrs. Gerge Schaffner of Venice spent a day.

Rides on the lake, a barbecue and a campfier were enjoyed. The Williams, Little and Purcells returned home Monday evening. A number of friends had gathered at the lake to visit.

— GO TO CHURCH SUNDAY —

PTAs' Project this Year Aimed to Curb Smoking

A special PTA project on smoking and health will be promoted by the Illinois PTA unit, Council and District. Every local PTA will be urged to enter into this project to aid parents of teenagers discourage the beginning of the smoking habit by their children, it was announced at the state headquarters in Springfield.

The Councils and Districts will assist the State PTA in supplying information and leadership. Every Unit has already received a special packet of materials on this project, with suggestions and ideas on how to best contact the parents of every seventh and eighth grade child in our state, to supply them with health information to help them convince their children that "it isn't the smart thing to do!" and present them with a copy of "His First Cigaret — A Matter of Life or Death.

This brochure has been prepared by the National PTA for this program. Suggestions for special health programs, films, publications and lists of speakers will also be supplied to local units.

The goal — a parent-to-parent project on smoking and health. Mrs. Emmet J. Newman, Chicago, chairman of the Illinois PTA special committee stated: "This is to be an educational program for parents on the dangers of cigaret smoking to the future health of their children, and is in no way to be an invasion of the privacy of the parents."

Every PTA District in the Illinois PTA has been invited to send one delegate to a special Training Conference to be held Sept. 22 in Chicago under the direction of the National PTA to afford PTA leaders with special knowledge on this subject. Representatives from many other states that are participating in this project will be present also. This will develop into a nationwide program.

Pontoon Beach & Stallings

MRS. LUCILLE SOBCZAK
4280 Highway 162
WE 1-2711

Mr. and Mrs. Julius Sobczak, 4280 Highway 162, had as guests during the weekend Mrs. Claudette Hadley and children, Ricky and Jamie, of Collinsville.

* * * *

Mrs. Linda Baca, 4276 Highway 162, had as weekend guests Mrs. Evelyn Harrison and daughters, Shanda and Cindy.

— TRY A CLASSIFIED AD —

Motorcyclist Arrested

Richard F. Reber, 1532 Lindell blvd., was charged with driving his motorcycle without a muffler and having no city license at 7:30 p.m. Tuesday at Wilson avenue and Edgewood drive.

WILSON PARK ESTATES
Individually styled homes at subdivision prices.

NOW OPEN TO THE PUBLIC
ELK'S CLUB
CAFETERIA-RESTAURANT
LUNCH ONLY
11 to 2 O'clock Daily
Except Sunday

FOREST L. WILSON
2507 Grand Ave.
TR 7-9211

Albert 'Al' ROBINSON
2648 Madison Ave.
TR 7-3916

Emmett 'Wes' CLEMONS
1703 Third, Madison
TR 6-4931

DOES YOUR HEALTH INSURANCE KNOW WHAT YOUR AUTO INSURANCE IS DOING?

There's a lot of difference between your health insurance and your auto insurance. . . . Neither of them are much like your fire or life insurance.

Except they all come out of your family's budget. And they all protect the same family.

Shouldn't they all come from the same insurance agent?

M·F·A INSURANCE

EARLY-BIRD SPECIAL!
Southaire GAS FURNACE
ONLY $159.95
100,000 BTU
(For Average 6-Room House)
NO MONEY DOWN!
• Thermostatically Controlled Heat
• 10-Year Warranty
• 1-Year Free Service
• A Size to Fit Every Job
• BUY NOW AND SAVE!
Do you intend to replace your old furnace this year? If so, have our Heating Expert call and give you an estimate. You will be surprised at how reasonably you can enjoy the pleasure of an automatic gas furnace.
FRIEDMAN'S
FIFTH AND MADISON TR 7-6000

See Us Today for Your Flooring Needs
Complete Selection of Carpeting • Floor and Wall Tile
Wood Paneling • Hardwood Floors • Remodeling
ATKINS FLOOR COVERING
Complete Floor Service
3780 PONTOON RD. • SALES AND INSTALLATION • WE 1-4000

INTRODUCTORY SPECIAL!
NEW FORMULA
LUCITE® HOUSE PAINT
Now Lasts Even Longer Because Du Pont Put the Primer In the Paint
Reg. $7.95
this week only $5.99 gal.
■ Lasts Much Longer...
New LUCITE® resists fading, chalking and mildewing far longer than before because of Du Pont's patented new latex composition.
■ Saves the Extra Work of Priming...
It's the first house paint to contain its own primer. Think of all the work that saves.
■ Flows on Easily...
With LUCITE there's no tiresome "brush drag." And it'll dry in just 30 minutes.
PAINT PRODUCTS YOU CAN BELIEVE IN DU PONT
STOLZE Lumber Co.
20th & ADAMS GL 2-7350

J&R AUTO STORES
10 TRANSISTOR POCKET RADIO
WEEK END SPECIAL 6.88 (2697)
EARPHONE AND 9-VOLT BATTERY
PORTA FILE with INDEX CARDS (5600)
• All rounded corners on top.
• Strong steel construction.
• Sunken handle. No seams.
1.66 Reg. $1.99
THIS WEEKS MANAGER'S SPECIALS
USE YOUR CREDIT
NO MONEY DOWN
LOW AS $1.00 PER WEEK
SHEAFFER BALL POINT PEN with EXTRA KING-SIZE REFILL
LIMIT TWO PER CUSTOMER
Additional Quantities 88c
66¢
9 Volt Transistor Radio BATTERIES
New fresh stock For most radios
REGULAR 29c
12¢ Each
LIMIT 4 PER CUSTOMER
Additional Quantities 19c
(1000)
HEY, KIDS..LOOK..! BIKE TIRE and TUBE
REG. 3.17
Best grade! Black walls. Top Value! Reg. $1.98 tire and $1.19 Tube—Choice of size—
Both For 2.66
FOOTBALL
Official Size and weight—!
(8261)
Just what little players like. Well made. Brown with white stripe. Inflating needle included.
Regular 2.29
1.99
BROTHER Deluxe Heavy Duty TYPEWRITER
• Full 88 character office keyboard . . . you get 4 characters more than standard . . . Plus and Equal Signs, Number 1 and exclamation point.
• Key jam release . . . no smudged fingers any more.
• Two-color red and black office-size ribbon.
• Convenient erase table and paper support arm.
WITH CARRYING CASE
49.95
$1.00 per week
69.95 VALUE
NO MONEY DOWN
(1760)
PHONOLA GEMINI II PHONOGRAPH
A new design . . . a compact luggage-type portable phonograph with truly massive sound. Multiple speaker stereo system in two removable chambers. Solid State Amplifier. Automatic stereo changer with low masstubular tone arm. Bass, treble, volume and stereo balance controls. Diamond needle.
98.88 WITH STAND
REG. 124.95
1.50 Per Week
FREE 3 RECORD ALBUM
(2660)
Companion Stand in modern square steel and walnut design. Holds about 100 records.
BACK-TO-SCHOOL Specials
RENEGADE 20 Inch Sports Bike
—New 20 Inch Cantilever Frame
—Has Popular High Riser Bars
—Buddy Saddle with Truss Rods
(2550)
REGULAR 42.95 VALUE
36.88
$1.00 Per Week
NO MONEY DOWN
ECON-O-MATE FILE CABINET
Made of the finest Furniture Steel . . . Pull Handles . . . Roller Bearing Drawers. Desert Tan Color. Ideal for Home or Office. 30" high
13.88
REG. 16.95
(7981)
SALE ENDS MONDAY, SEPT. 11, 1967
J&R AUTO STORES
1316 NIEDRINGHAUS—TR 7-0711
Downtown Granite City

At Nameoki-Fehling-Johnson Roads

Council Hopes Lane Plan Will End Traffic Tieups

A council-proposed plan to speed up the flow of traffic at the Nameoki - Johnson - Fehling road intersection by painting lane stripes is currently under study, and action is expected in the near future.

Alderman Whitmer, chairman of Police committee, advised the council Tuesday night that Police Lt. William Condis has a sketch of the proposed lane markings that would designate left turns. Council members were asked to visit police headquarters and study the sketch.

Another recommendation was made for the traffic signals at the intersection to be changed to designate left turns and to permit right turns on a red signal after a stop is made.

Alderman Robertson called upon Mayor Partney to confer again with state highway officials to determine if the turn signals can be installed. An earlier study by the state's engineers resulted in rejection of the proposal. A survey, the state said, showed minor delays and tieups caused by vehicles turning left except at a peak morning hour.

Busiest Intersection

Robertson argued that the intersection is one of the busiest in the city and warrants turn signals. The traffic lights at Nameoki and Madison avenue and at Nameoki and Pontoon roads have turn arrows, he noted.

Ordinances are to be prepared designating no-parking zones for 350 feet on either side of Johnson road east of Nameoki road and 350-foot zones on either side of Fehling road west of Nameoki road.

Seventh Ward Alderman Robertson also called for action on repairs to the Michigan avenue alley that he said still is impassable because of the construction of apartment houses.

Mayor Partney said a letter is to be written to the contractor by the city attorney, and he recommended the street superintendent also visit the alley and order repairs to be made. Robertson suggested the inspection department gather necessary information and issue a warrant to get the repairs made.

Repairs to the 22nd street railroad crossing were requested by Alderman Poulos, who said the several networks of tracks that cross the street are in need of attention.

Nonn called upon Mayor Partney to arrange a meeting in Springfield with state highway officials during the Illinois Municipal League convention later this month. The aldermen at the convention hope to determine the extent of state cooperation in the city's proposal for getting federal aid for a Niedringhaus avenue overpass and for federal funds to improve Niedringhaus avenue, West 20th street and Rock road as access routes for Federal Aid Route 151.

SPECIAL AWARDS AND CITATIONS, earned by Granite City Army Depot personnel for participation in the U. S. Savings Bond program, recently were presented to Directorate representatives by Col. Charles E. Hoskin III, depot commanding officer. Front row left to right—Col. Hoskin; Adrian Copeland, directorate for Maintenance; William Jenkins, directorate for Supply and Transportation; James Williams, personal staff; and Major Vincent Passero, directorate for Services. Second row—Frank Collins, directorate for Administration; C. Wayne Banks, comptroller directorate; Lt. Col. George B. Thomson, directorate for Supply and Transportation; George E. Moore, directorate for Quality; and Mrs. Pauline Weir, Depot savings bond officer, who witnessed the presentation.

U. S. Savings Bond Awards Presented In Depot Ceremony

Top U. S. Savings Bond awards received by the Granite City Army Depot at its 25th anniversary celebration last month were extended to representatives of the installation's various directorates, whose personnel enabled the Depot to continue its overall 92% program participation.

"Minute Man Awards" and the "Commander's Special Citations" recently were presented to Depot organizations by Col. Charles E. Hoskin III, commanding officer, during a monthly supervisor's luncheon.

Two organizations whose employees number less than 100 persons were presented the Commander's Special Citation. They included the Commanding Officer's Personal Staff, 100% participation and winners of the citation for six consecutive years; and the Directorate for Quality, first year winners with 96% participation.

"Minuteman Awards" were received by the Directorate for Maintenance, nine consecutive years, 99% participation; Directorate for Administration, seven consecutive years, 93% participation; Comptroller Directorate, seven consecutive years, 92%; Directorate for Services, eight consecutive years, 86%; and the Directorate for Supply and Transportation, seven consecutive years, 85%.

For continuous and outstanding participation in the U. S. Savings Bond program, the Depot earlier received the "Minuteman Flag" with four stars and the "Secretary of the Army's Special Award." The two awards were presented Aug. 1.

Mrs. Pauline Weir, Depot savings bond officer, and key personnel from the various directorates were on hand for the luncheon.

Marine Wm. Martin Killed in Vietnam

Marine Lance Cpl. William D. Martin, 22, of Springfield, Ill., nephew and cousin of three Granite City residents, was killed Saturday in Vietnam, while in action against hostile forces near Quang Tri.

His parents, Mr. and Mrs. John Martin, 118 West Reynolds street, Springfield, were notified by military authorities Tuesday. Funeral arrangements are pending arrival of the serviceman's remain's in his home community.

L/Cpl. Martin was the nephew of Mrs. Wilson Widdows, 3316 Franklin avenue, and cousin of William and Ray Gaines of Granite City.

A graduate of Springfield high school, where he participated in several varsity sports, the Marine entered the service about two years ago after attending college his freshman year. He had been stationed in Vietnam about seven months.

Besides his parents and local relatives, he is survived by three brothers, Jack, Kenneth and Elmer Thomas Martin, and a sister, Mrs. Donna Strode, all of Springfield.

Question:
What can you get 19,000 copies of for $1?
Answer:
A 14-word Press-Record Want Ad.

Radio Aerial Broken

Steele Gaston, 3109 Wayne avenue, reported at 11:30 p.m. Tuesday that a radio aerial was broken from an Illinois Power Co. auto while it was parked at his home on Sunday.

READY MIX CONCRETE
GL 2-3107 or GL 2-6180
CALL LYBARGER

Driving Charge Filed

Wilbur J. Hess, 2116 Delmar avenue, was charged with careless driving at 28th street and Madison avenue at 1 a.m. Wednesday.

Stroud to Tour Korea With USO Troupe

Fred E. Stroud, 157 Voight place, Mitchell, will leave Oct. 10 for an eight-week tour with a group of USO entertainers who will visit Korea, Japan, Thailand, Taiwan and The Philippines.

Stroud, a ventriloquist who has a life-size dummy, "Senator Short Horn," currently is appearing nightly as a pianist-ventriloquist at the Northeast Holiday Inn in St. Louis.

He said the featured performer on the USO-contract tour will be Miss Brenda Lee, and the theme of the overseas show will be along country and western lines, he added.

The entertainers are scheduled to arrive in Seoul, Korea, on Oct. 15 and from there will go to Tokyo, Japan, and then on to the stops at Manila, Taiwan and Thailand.

"I always announce when I perform before groups of servicemen that I'm from Granite City, and you'd be surprised how many times there are local boys in the audience," Stroud told the Press-Record.

Libson Shops
where fashion happens!

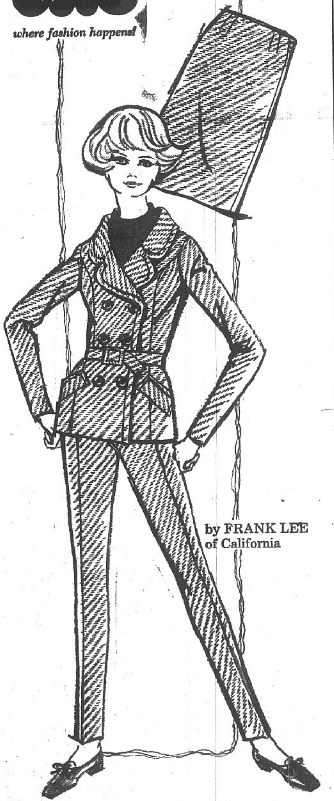

by FRANK LEE of California

CALIFORNIA WEEK-ENDER! ....Trench jacket pantsuit with the plus of a skirt and its own long-sleeved, turtleneck, double knit acetate shell. By Frank Lee of California. The suit and skirt ... a fabulous wool-nylon-rayon diagonal tweed, bonded for shape retention ... in a stunning combination of green and azure blue. The jacket, sizes 10-14, $26; back-zip pants, sizes 8-16, $14; skirt, sizes 8-16, $11; shell, with long back-zip, sizes, 8-16, $10.

Charge it . . .
up to 6 months to pay!
LIBSON SHOPS
19th and Edison Ave.

REVIVAL
AT THE
PENTECOSTAL ASSEMBLY
4650 Maryville Rd. Granite City
Starting Sunday, Sept. 10
SERVICES NIGHTLY—7:30 P.M.

The Rev. D. L. Parnell
EVANGELISTIC PARTY

Will be with us for at least two great weeks of old fashioned revival services. This is your invitation and opportunity to hear one of God's most gifted and anointed Gospel groups.

REV. HAROLD MAYNARD, PASTOR

We're Ready for Fall...

WOVEN SEERSUCKER
Completely washable, 100% cotton wrinkle-shed finish. Colorfast. . . 36" wide, 2-8 yd. lengths.
Reg. 69c Yd.
39c yd.

BONDED KNITS
100% Orlon Acrylic face Bonded to 100% Acetate lining. Ideal for suits, shifts, dresses. 55-65 inches wide, 3-6 yd. lengths. Assorted colors.
Reg. $1.99 Yard
$1.66 yd.

LIGHT WEIGHT SUITING
Machine washable, crush resistant. Arnel and Rayon, Rayon and Acetate blends. Ideal for suits, dresses. 45" wide, 2-6 yd. lengths.
Reg. 69c
39c yd.

COTTON PRINTS
Wash and wear cottons. Little or no ironing. 100% cotton. 2-10 yd. lengths. 36-45" wide. . . Reg 49c. yd.
4 yds. $1.00

CHENILLE BEDSPREADS
100% cotton. Beautiful, long-lasting. All washable. Twin or full size. Asst. colors. Reg. $2.99
2 for $5.00

BOYS FLANNEL SHIRTS
100% cotton. Long Sleeve. Matched pocket. Assorted colors. Sizes 6-18.
REG. $1.49
99c

LADIES Waltz Gowns
Machine washable. 100% cotton flannelette. Assorted colors. Sizes S-M-L.
REG. $1.99
$1.57

LADIES WESTERN CAPRI PANTS
Washable. 100% cotton. Two front pockets. Assorted colors. Sizes 8 to 18.
REG. $2.99
$2.00

GIRLS KNEE HI STRETCH HOSIERY
Link and link design and self diamond design. Machine washable. Colorfast.
7-9½; 8-11. REG. $1.00
66c

NEWBERRY'S
1337 19th St.
Downtown Granite

A FIRST-TIME OFFER!

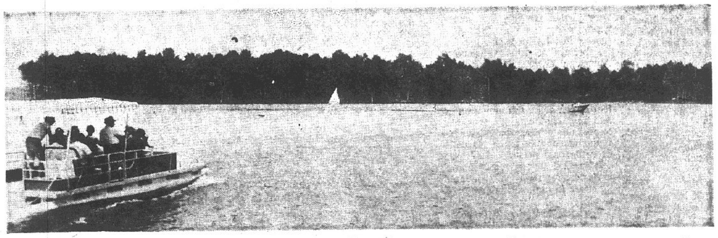

Beautiful—heavily wooded—waterfront property

"Plat No. 10" our newest and finest wooded property is open for inspection today! THESE LOTS WILL NOT LAST LONG . . . . so many people in this area have been waiting for them!

FREE Boat Rides-- WEEK DAYS ONLY
We will take you across Holiday Lake to Plat No. 10 in pontoon boats! Bring the family out tonite—Pack up a picnic lunch—be our guests!

DRIVE OUT TONITE! We are open till dark

HOLIDAY SHORES

SMALL DOWN PAYMENT
Instant Bank Financing

Quad-City residents take 270 to Highway 66, go north to Rt. 140, follow the signs—East on 140.

The FORUM

Name and address must accompany each letter but will not be revealed if anonymity is requested. Communications of less than 250 words will be given preference. All are subject to condensation and grammatical changes. Letters that are libelous or not in good taste will be rejected or edited.

Family Pride, Neat, Safe City Urged

To the Editor:

I have been so concerned over the Negro problem and how it could be eradicated that I decided to appeal to the representatives and news media for their consideration of the matter.

The college edition of Webster's New World Dictionary of the American Language defines Negro as a black person, a member of the dominant black race of Africa; living chiefly in the Congo and Sudan region; or any other black races of Africa, such as a Bantu, Hottentot, etc.; any person with some Negro ancestors. Webster also defines Nigger as a member of any dark skinned people (a vulgar, offensive term of hostility and contempt, as used by Negrophobes). Negrophobe is defined as a person who hates or fears Negroes.

The word Negro or Nigger having the same meaning, black has become an image with an ugly stigma in the hearts and minds of the majority of the white citizens of this country toward the black American citizens. Therefore, I suggest that both the words Negro and Nigger be considered obsolete and eliminated from all printed materials, news media and campaign speeches.

In its place, "black citizens or "black people" could be used, the same as white citizens or white people. I believe if this is done, the ugly image and stigma will not long endure.

No amount of money can change an image in the hearts of people. Many of the white citizens' image of the Negro is that they are all alike. No black American citizen wants to be known as a Negro, nor would any white citizen want to be known as a Negrophobe.

The image and stigma of a Negro community is ghettos, slums, ignorance, unemployed, diseased and welfare cases, with no police protection and no restrictions set by city officials. A male Negro supposedly has low morals, is shiftless, lazy, not dependable, and a loud drunkard. A female supposedly Negro has low morals, is nasty and vulgar.

A Negro community is located across the railway from the white community. Although it is a ghetto, the taxes and utilities are high and little insurance can be bought.

The children of such communities are expected to grow up, live, die and be buried in the same conditions as their parents.

Would any race of people want to leave as a heritage to their children this ugly image and stigma? No, not one. There are poor or poverty stricken people in all races, but only the American Negro is so singled out.

Small wonder white people do not want their children sitting side by side with a Negro child, for many feel association will bring about assimilation. No one wants his child burdened with such a stigma as even to be known as a Negro lover.

In the sunny south, when a Negro man becomes too old to be called boy and a Negro woman too old to be called by her name, they are called a favorite aunt and uncle by white people.

The word Negro was handed down in America from the dark days of slavery. It has had its effect on every man, woman and child of the black race in this country.

On job applications, the word "race" is always there. White—Negro. Being rejected by unions no matter what his qualifications may be, he does not meet the standard for the top skilled jobs; therefore, he is the last hired and the first fired.

Few Negro teachers teach white children, not because they are not qualified but because of the stigma of race. Even medical doctors are frowned upon in certain hospitals, no matter what their specialty may be.

The Negro image with its ugly stigma has been fought by many people in many ways.

In 1787, Richard Allen founded the African Methodist Episcopal Church on the Fatherhood of God and Brotherhood of Man, having as its motto, "God Our Father, Christ Our Redeemer, and Man Our Brother."

President Abraham Lincoln, the Great Emancipator, with words of wisdom, said, "No country can long endure half salve, half free." And, in effect, "Any man who is willing to pay the full measure of devotion for his country is worthy of a fair deal."

Booker T. Washington, Negro educator, tried to break the image by establishing Tuskegee Institute in Alabama. He stressed learning trades and skills.

President Franklin D. Roosevelt stressed the New Deal, the Four Freedoms and remembering the forgotten man. Branch Rickey introduced Jackie Robinson to major league baseball.

President Dwight Eisenhower; under his administration there was the Supreme Court decision in 1954 to break down the "separate but equal" school system.

President John F. Kennedy, who launched the New Frontier, paid the full measure of devotion for his belief in civil rights.

Martin L. King; his dream of equality through non-violent marches and Christian leadership.

President Lyndon B. Johnson started the Great Society to eliminate poverty and achieve beautification of this great country. But no country can be truly beautiful with half ghettos and slums.

I do not doubt the sincerity in President Johnson's interest in the poor in this country. He can do no more than ask for money to be appropriated for the upgrading of the people starting with the children.

But it's sad to say the money is not benefitting the ones intended, at least not in my own community.

Aside from the Head Start, I don't see any other improvement. I think the entire poverty program should be reevaluated.

The younger generation of Negroes is using another approach to break the image. Sit-ins, marches, stand-ins, block busting, interracial marriages, slogans and, worst of all, riots.

All of these are means to an end, calling attention to the dilemma and awkward position in which the black American finds himself. There is a cause for every effect. The cause is the Negro stigma. Remove the cause; the effect will soon disappear.

Born a black female in the south, receiving my schooling in all-Negro schools, I was taught to be proud of my country, to sing proudly, "My Country 'Tis of Thee, Sweet Land of Liberty," "God Bless America" and the national anthem.

We marched to the tune of "Stars and Stripes Forever." We pledged allegiance to the American flag—one nation under God, indivisible, with liberty and justice for all. And we learned the Bill of Rights. Now I am wondering if this was meant for Negroes, too. If so, why all the segregation and injustice?

I feel every village, town and city has created for itself a monster Frankenstein, in allowing slums and ghettos to have ever started.

Many of our representatives have allowed themselves to become a Dr. Jekyll and Mr. Hyde.

They all talk to a degree for civil rights and open housing in campaign speeches. But recently the question of Negro children and rats were before Congress; needless to say, the rats won.

What kind of citizens can one expect when a child is thought less of than a rat? It could very easily be one of the children bitten by rats that will be asked to give his life for his country.

The President, governors, mayors and citizens are looking for the answer to the Negro problem, but one citizen should not be a problem to another citizen. For it is said this is a free country with justice for all; but somewhere along the line, "for all" justice lost its meaning.

I believe it will take every American citizen, black and white, to solve the Negro problem.

The first solution to the problem of removing the ugly stigma and image is for the black citizen to reevaluate himself and his surroundings and to teach his children personal pride.

It is said that a man's home is his castle; then let each family share in making his home his castle.

The second solution to the problem is for all city officials to do their part. They can start by clearing vacant lots, condemning vacant houses that are fire hazards, enforcing tavern restrictions, and making it unlawful to loiter in front of taverns in residential areas.

The third solution would be for the city government to intercede for federal funds to help eliminate slum areas and ghettos by opening year-round day care centers that will aid unwed mothers to find jobs.

These people can be the decisive factors in upgrading their community — if they are conscious of what they can do in a simple, constructive way to elevate and renew modern life.

They may exert strong, silent influence that will work a general change in themselves and the community.

I would like all black American citizens to allow themselves to be a force for good in these trying times.

MRS. MAHALA GRIGGS
1032 Douglas street, Venice

. . . EDITORIAL . . .

Granite City Press-Record

PUBLISHED MONDAY AND THURSDAY
by Quad-City Publishing Co.
1815 Delmar Ave., Granite City, Ill. 62040
TR. 6-2000

EDITOR AND PUBLISHER C. E. Townsend
GENERAL MANAGER A. J. Mueller Jr.
ASSOCIATE EDITOR Wm. F. Winter
NEWS EDITOR Jule D. Bartels

MEMBER
Southern Illinois Editorial Association
International Conference of Weekly Newspaper Editors
ILLINOIS PRESS ASSOCIATION MEMBER 1967 NEWSPAPER
NATIONAL NEWSPAPER ASSOCIATION 1967 AFFILIATE MEMBER

Seven cents per copy. By mail to Granite City Rural Routes, $5.50 per year; first, and second zones, $7.50 per year; third and fourth zones, $8.00 per year; fifth, sixth and seventh zones, $8.50 per year. Six months subscription one-half annual rate. Servicemen—$3.80 per year, $1.90 for 6 months. — Anywhere in the world.

Investment of Public Funds A Boon to County Taxpayers

Now that his previous investments have been challenged from a legal standpoint, Madison County Circuit Clerk Portell has requested a formal opinion from State's Attorney Scroggins on his authority over escrow funds resulting from property condemnations and other litigation.

We are hopeful the state's attorney will respond promptly by advising him to invest as much as possible for the longest possible periods at the highest possible interest rate.

If such interest can be deposited in the county treasury, it offers the opportunity to cut taxes or improve governmental services or both. Idle funds fail to benefit taxpayers, and as long as the present impasse continues no interest will be earned from new deposits.

The issue justifies high priority on the state's attorney's list of pending business.

Less Expensive to Attend SIU-SW Than Junior College

A footnote to the junior college discussion of a year ago is the disclosure that yearly costs are 22% higher for students at the Belleville junior college than at Southern Illinois University's Southwestern campus. One of the principal reasons given for creating junior colleges was that they are less expensive to attend.

A comparison by the Cahokia school superintendent shows the following costs, with SIU-SW given first and the Belleville junior college listed second; tuition and registration fees, $126 and $180; student activity fee, $31 and $24; student union fee and welfare-recreation fund, $60 and none; books and laboratory fees, $24 and $90; totals, $241 and $294.

The cost to students does not provide a complete picture of operating costs, of course.

Both institutions receive state grants, and the junior college in this instance would get an additional $432 from the student's hometown school district. The example assumes a full 16-semester-hour program, with the school district paying $13.50 tuition and the student himself paying a $5 tuition fee for each semester hour.

Overall income to the junior college for each such student will be $1094 ($294 from the individual, $432 from his school district and $368 from the state). Per capita operating cost at universities undoubtedly will run higher. And where it is necessary to reside away from home, university students encounter additional costs.

But the theory that it would cost every family less to send its offspring to junior college than to a state university has been disproven. All of which recalls an initial concern regarding the junior college issue defeated here — that there were too many unknown factors in the proposal submitted to voters.

State, Utility Moving to Begin Water Fluoridation

Although earlier deadlines had been hoped for, it is encouraging that the Illinois Department of Public Health has now moved to implement the mandatory statewide water fluoridation law enacted at the 1967 legislative session.

The department will require submission of fluoridation equipment installation plans by April 1, 1968, with actual operation of the equipment by July 1, 1968. One part per million of fluoride is to be added to the water supply to achieve a two-thirds reduction in development of future tooth decay.

Since IDPH Director Franklin Yoder points out that well-tested equipment is conveniently available along with detailed installation and operation instructions, there should be no difficulty in meeting the deadlines.

In fact, water utilities and municipal water systems can proceed with much earlier fluoridation if they wish; their mandate is the law requiring such action for public health and safety.

The East St. Louis & Interurban Water Co. has launched planning leading up to the inauguration of fluoridation. Citizens are hopeful that the company will bring such planning to a successful conclusion as rapidly as possible; tooth decay already has a substantial head start.

Stevenson Boom Overlooks Fact That There May Be Another Strong Candidate

No governor of Illinois has served three successive four-year terms.

As a consequence, there has been increasing speculation that two-term Gov. Kerner will receive a federal appointment and that State Treasurer Adlai Stevenson III, son of the 1948-52 governor, will run for governor. Recalling Stevenson's success while his running mates were losing in the generally Republican year of 1966, many feel his name would add the spark of excitement needed for a successful ticket next year.

But what is being forgotten is that the incumbent governor has not been conducting himself like a "lame duck" executive. He has not been taking stands that sharply contrast with the public's mood, nor has he ignored the long-range impact of current officials decisions. Gov. Kerner has maintained a full schedule of public appearances and talks, and has even undertaken the chairmanship of the national commission studying civil unrest. In short, he does not look to us like a man about to retire from the political battleground.

"I know that you hope as I hope that he will be our standard-bearer in 1968," Mayor Daley of Chicago said in introducing Gov. Kerner at the Illinois state fair last month. And we would never underestimate Mayor Daley's uncanny ability to predict the makeup of future state Democratic tickets.

Four Ways to Invest Are Outlined

By THOMAS E. O'HARA
Chairman, National Association of Investment Clubs

Q. What is the best way for a young family man to accumulate a good sum of money over a period of 15 to 20 years?

A. I think helping to form an investment club is an ideal way for a young family man to begin to learn investing.

In an investment club, you will "learn by doing, and after two or three years you will know you have the good basic judgment to build an investment account on your own.

Once you have acquired the necessary know-how, you can develop your own holdings outside your investment club either by buying stocks on the Monthly Investment Plan (MIP) sponsored by the New York Stock Exchange, or by first accumulating a few hundred dollars in your bank account and then buying a stock directly through a broker.

If, on the other hand, you find you lack the patience or the judgment necessary for sound stock purchases on your own, then you can begin to make payments into a good mutual fund; this too, can lead to financial success.

Q. I own some stock in a firm that has gone bankrupt. When, precisely, does the stock become worthless for income tax purposes, and is there any limitation upon the time a person may deduct such a loss?

A. Basically, there are two problems involved in claiming a loss on your tax return for a worthless stock. The first is precisely what date the Treasury Department will accept as the time the stock became worhless. The other is when you should claim the loss on your tax return.

Unfortunately, the Treasury Department provides no cut-and-dried rule for determining the date upon which a security becomes worthless; instead it maintains that it is up to the taxpayer to prove the precise time.

Since the Treasury Department does insist that such a loss must be claimed within three years, you would probably be better off to claim such a loss on the first indication that you have that the company, and the security, have become worthless.

If the Internal Revenue Service does not allow the claim the first year, file it again the ensuing year. By that time the IRS may have determined the stock is worthless and will allow the claim.

Q. Our small local telephone company has been bought by Continental Telephone Corporation. I have been buying stock in our phone company for several years and, as a consequence, now I have 1694 of Continental.

On our local company, I've been getting about 50 cents a share quarterly, but there are rumors that Continental won't be paying nearly that much. What can you tell me? Would you advise selling and buying some other stock?

A. Continental Telephone Corp. is the third-largest telephone holding company in the country. It was formed in 1960 and has had an excellent record of growth.

Earnings per share grew from 19 cents in 1960 to $1.07 in 1966. Standard & Poor's estimates 1967 earnings at $1.25.

Present dividends are 13 cents quarterly or 52 cents a year. The stock is now selling at around $32 a share.

My services do not give the rate at which your shares were exchanged for Continental, but you should know this and be able to figure what you will get in dividends now as against what you got before the company was purchased.

While Continental may not continue to grow as fast as it has done in the past, the company would seem to hold the promise of continued good growth. You seem to have a worthwhile investment, and one that from its record should provide an increasing income for you in the future.

Since you have a substantial amount of the stock, you might want to consider the possibility of it four or five years from now and putting some of the proceeds in other securities. A banker or broker could advise you then.

50 YEARS AGO

SEPTEMBER, 7, 1917

Before school opened it was expected that this year would see the largest enrollment ever in Granite City public schools, but the influx of pupils even exceeded expectations. Two thousand, four hundred and forty-one have enrolled to date, and more will be enrolled during the next two weeks.

The large enrollment has taxed present school facilities to their limit and it is expected that it will be necessary to add more rooms and teachers to care for the increase. Some of the rooms have over 50 pupils allotted them at the present time.

Enrollment figures include: Granite City high school, 15 teachers and 240 pupils; McKinley school, 18 teachers and 780 pupils; Emerson school, 13 teachers and 520 pupils; Washington school, 13 teachers and 550 pupils; Webster school, five teachers and 151 pupils; and Logan school, five teachers and 190 pupils.

25 YEARS AGO

Mrs. J. R. Witt was hostess to the Woman's Missionary Society of the First Chrisian Church in the social rooms of the church, 20th street and Cleveland blvd.

Mrs. A. W. Ferrel called the meeting to order and, after the devotional service led by Mrs. Jesse Tapp, conducted the business session.

Music representing various nations was given by Mrs. A. M. Jaco and there was a short sketch, with the following members taking part: Mrs. Dale Arnette, Mrs. Roy Bennington, Mrs. Shields Logsdon, Mrs. Ferrel, Mrs. Witt, Mrs. W. A. Butler and Mrs. Tapp.

The remainder of the program was devoted to a review of the book, "I, Nathaniel, Knew Jesus," given by Mrs. J. C. Hughes.

A social time followed the business and program, and refreshments were served.

* * * *

Members of St. David's Auxiliary held their first meeting of the season, being entertained for the day at the cottage of their president, Mrs. Earl Galloway, at Grafton. Those present were Mesdames Dawson Pugh, John Griffiths, Jonah Williams, David Evans, Fred Werner, Roswell Kleinschmidt, Bessie Morgan Reese, Arthur Kennedy, Mary Ann Roverts, W. J. Davis, Jack Morgan, Virgil Hollis and Rhea Williams of the club and three guests, Mrs. Jennie Daniel, Mrs. David Morgan and Mrs. Earl Galloway jr.

Politicians Deciding Prices, Production; Farmers Suffering Big Losses

By CHARLES B. SHUMAN
President, American Farm Bureau Federation

(Addressing Madison, Bond, Calhoun, Greene, Persey and Macoupin Counties District)

The Johnson Administration must bear much of the responsibility for the recent drop in farm prices.

Cash grain prices are running far below those of a year ago and farmers are concerned over prospects of further declines as they prepare to harvest the biggest corn and soybean crops in history.

Soybean prices are down by 71 cents from this time last year. Cash corn is down by six cents but the December futures, which reflects the new crop, are down 30¼ cents.

Winter wheat, the major early income crop in Southern Illinois, is currently 44 cents below this time last year.

With cheap corn and other feeds, pork and cattle producers are likely to feed to heavier weights with the probable result of lower livestock prices.

During the last year, farmers have been urged by President Johnson, Vice-President Humphrey and Secretary of Agriculture Freeman to increase production.

The farm planners unleashed a tremendous barrage of publicity assuring farmers that a hungry world needed food. Wheat allotments for 1967 were increased twice for a total of 32% over 1966. Feed grain producers were offered greater acreage and urged to increase production.

Soybean production was encouraged as feed grain producers were permitted to plant base acreages to beans, and cotton farmers were allowed to plant soybeans on acres where bad weather caused cotton crop failures without loss of government payments.

Now Secretary Freeman has announced that food surpluses, mainly grains, are likely to plague the world in the decade ahead even though needs are expected to increase sharply.

This is the conclusion of a "new study" of the world food problem made by Secretary Freeman's economic service.

While a favorable growing season has contributed to increased grain production, this alone cannot account for the huge increases that are wrecking prices.

The Administration's campaign to get more production for the "hungry world" must bear the responsibility for the big increase in acreage planted and also for the high rate of fertilizer application.

This near-disaster situation illustrates the folly of permitting politicians to direct the production and pricing of farm products. Their goal in pricing is obviously to please the greatest number of voters, and farmers represent only 6% of the population.

The government supply and price managers will now replenish the surplus stockpile and thus once more be in a position to manipulate grain and livestock prices to suit their fancy.

This year's experience in grains is a dramatic illustration of the need to end the government feed grain and wheat control and subsidy schemes. The Farm Bureau recommended such action to the Congress last winter, and legislation has been introduced on a bi-partisan basis in the House to accomplish this purpose.

It is inconceivable that farmers producing for the market would have gone on such a wild production binge.

The inducements and government support prices, together with the assurances of government leaders of huge world food needs, contributed to a combined humane and profit appeal.

Farmers are fed up with the continued "cheap food" policies of the Administration.

These "cheap food" policies cannot benefit either consumers or farmers.

The inauguration of these policies in 1965 is still fresh in the minds of farmers as they look at the current sharp drop in corn, wheat and soybean prices. But consumers have not benefitted. The consumer price index took another jump in July.

The original push to keep farm prices down was accomplished by dumping hundreds of millions of bushels of wheat and feed grains on the market together with Presidential advice to consumers to eat less meat.

Embargoes on cattle hides and cuts in the meat rations of the U. S. armed forces helped accelerate the 1965 price decline.

With 1966 being an election year, the heat was off temporarily and farmers were encouraged by somewhat better prices, although inflation continued to push production costs up and net farm income remained low.

Poland Becoming Industrial Nation, Eventually Can Be More Independent

By SENATOR PAUL SIMON
(Fourth of six articles)

This year a major event is expected to take place which will go largely unnoticed except in economic circles: Poland will become the 20th nation in the world to be more economically dependent on its industrial than its agricultural export.

In 1966, Poland's export of non-agricutural goods reached 49%, and every economic indicator so far in 1967 points to an industrial export over 50%.

It is but one of a host of indications of major shifts in the Polish scene—shifts in everything but politics, and even there the economic changes probably will result in some political modifications.

My last visit to the country was in 1957, and in 10 years the economic improvements on the Polish domestic scene are dramatic. They are visible in the number of new buildings and in their improved quality, in the dress of the Polish people, in the streetcars and buses, and in the numbers of privately owned cars on the streets.

Politically, there has been little obvious change.

There is probably more freedom for the individual citizen here than in any Communist country outside of Yugoslavia.

Cautious Criticism

Poles are permitted to voice criticism of Communism without being tossed into prison, but they have learned that it is prudent to be cautious in that criticism unless they trust the person to whom they are talking.

Cardinal Stefan Syszynski, strong defender of religious freedom in the face of a hostile government, was out of Warsaw on vacation, but I met in his residence with spokesman from the Roman Catholic Church in Poland.

In essence, they said that things are about the same as they have been for the last 10 years. "Not much better and not much worse," as one stated.

A Polish author and historian with whom I met refused to discuss current events at all other than to state he is not a Communist. "My interest is the history of Poland prior to the end of world war II," he told me. "I have no interest at all in current affairs."

Paying the Price

Any writer of past events is interested in history as it unfolds each day, and it seemed obvious to me that he is paying the price of silence for the right to continue to have his books published.

But there are also signs of hope politically.

Poland followed the Soviet line completely in the recent Middle East conflict—and Polish public opinion was overwhelmingly against the governmental policy.

Public opposition to the government stand on the Middle East conflict reached such a point that Wladyslaw Gomulka, the man who in fact runs the government though he holds no official position in it, made a major speech denouncing Israel and criticizing Polish citizens who side with Israel.

People with whom I talked seemed in agreement that Poland has reached the point of economic maturity that it would have been possible on this occasion to at least take a neutral position.

"Economic independence and political independence will both increase," one official told me.

No Overthrow of Reds

This does not mean an overthrow of the Communist regime. Though the large majority of people are anti-Communist in their attitude, internal political changes are likely to come slowly.

But as Poland gears its economy for the Western market, so it can be expected to slowly modify its foreign policy, reacting more and more to Western thinking, with which its leaders are now dealing.

Leaders in economic planning are talking of more decentralization of authority in order to cure some of the obvious economic ills which still plague Poland. They are taking some of their lessons from the West.

What effect this economic growth will have on the political scene is not certain, but Poland will become more free to make major decisions in Warsaw, and not have them made for the Poles in Moscow.

Bathing Beauties and Beacon Hill

(Brookline, Mass., Chronicle-Citizen)

If you can give us one good reason why this commonwealth's legislature should be worrying its pretty little head about financing a beauty pageant, we'll give you one free year's subscription to The Citizen. Or, if you are one of that hardy breed who can live very well without this newspaper, we will award you one year off; you won't have to read us until 1968.

Think, if you will, about some of the issues before our Great and General Court — education, taxes, civil service reform, capital punishment, the courts and law enforcement, public welfare and constitutional revision.

Then, as you contemplate these issues and the full-time salary our state legislators are getting for their present half-week of work, consider the great advantages which will accrue to you and yours because Massachusetts is going into the beauty business. For instance:

Your child may be denied an education at a state institution; but he or she will have the satisfaction of knowing that Miss Massachusetts will be well taken care of.

Your tax system may not be straightened out or eased up, but your legislature will have provided a few minutes of free TV time—during a beauty contest—in which to tell people what a great state this is to live in.

Numberless girls at a state institution will go without extra psychiatric care or housing amenities; but one girl will get the acclaim, honors and residual rights this country affords the one who walks in beauty.

The gross inequities in some of our civil service laws and veterans' preference regulations may go unchanged, but we will all have the satisfaction of knowing that one girl in Massachusetts and in every other state of the nation will be able to ride along for the rest of her life on the best kind of preference we can give her: best in-show.

So our state legislature, which practically turned its back on every issue of importance this year, is going into the beauty contest business.

Beautiful. Just beautiful.

Home notes

By Mrs. Catherine R. Mauck, Madison County Home Adviser, Home Economics Extension of University of Illinois

Fall Infants' Wear Has a New Old Look

An old-fashioned look—not old-fashioned styling, but a return to the "real baby"—is one of two new looks for infants this season. The other side of the coin is the "tiny Twiggy" theme, from harem pants to A-line shifts.

Shoppers will find multi-ruffled batiste and organza dresses — this year with a machine-washable, durable press finish—side-by-side with bonded knot tents and pant dresses made of bias cut wide wale corduroy. For boys, footed coveralls made of stretch nylon will rub shoulders with plaid Norfolk suits of washable wool.

Multi-colored and patterned pile outerwear, and the very new knitted pile parkas have made their debut in infant sizes for both baby boys and girls. Favorite coordinates include matching high-color, lined pile leggings or double-knit stretch pants.

But the big news in outerwear is the knit snowsuit — like the ones grandma used to knit years ago. These are available from domestic manufacturers in easy-to-launder, hi-bulk Orlons as well as in new, new machine-washable wool knits from Europe.

Along with standard pastels and white, infants' fall fashions come in sudsable bright sun colors, deep earth tones, and such off-beat shades as olive and surf green. And patterns are everywhere — from jungle and heraldic prints to broader and brighter stripes.

Infants' wear is no longer just covering. It's high fashion — easier to wear and care for than ever before.

Housekeeping A-La-Mod:

These days you're only mod if you're mini, and that can apply to housekeeping as well as fashion.

For the daily little happenings in every household that require instant clean-up, get yourself a set of little girl housekeeping tools. Here are five suggestions for using these tools to banish mini-dirt.

1. Small-size carpet sweepers are ideal for party spills, mis-directed ashes, crumbs or whatever accumulates in small spots around the house. The little sweeper also fit easily on steps and stairs and small area rugs.

2. For mopping up, there's a mini-mop — a wet one for small spills and a little dry mop that can become a large duster for whisking away dust and cobwebs in high places like refrigerator tops, spice cabinets, high shelves and door tops.

3. Mini-brooms make excellent fireplace brooms for instant sweeping and for getting at small places all around the house.

4. For all kinds of instant clean-up—large and small—keep a high concentration pine oil cleaner-disinfectant at hand to do three jobs at once—clean, disinfect, and deodorize.

5. Your junior-size housekeeping equipment fits easily under most sinks or in a corner. One set fo small tools comes in a carton that can be converted into a carrying kit.

Remember, it's mode to be mini, even when it comes to housekeeping and what's more, it's another way to shortcut the cleanup job.

WILSON PARK ESTATES
Individually styled homes at subdivision prices.

Question:
What can you get 19,000 copies of for $1?
Answer:
A 14-word Press-Record Want Ad.

WANT ADS PAY OFF!

Farm Column

By Warren W. Bundy
Madison County Farm Adviser

Soybean Test Plots

You can compare several soybean varieties now by visiting test plots located on the Delmar Grotefendt farm near Marine or Bergmann-Taylor Seed Farm near St. Jacob.

Some new soybean varieties are being grown along with older varities. Varieties you can see at one or both locations are Delmar, Harosoy 63, Amsoy, Hawkeye, XR-65, Shelby, Bellatti, 68, Wayne, Adelphia, Clark, Clark 63, Kent and Custer.

Yield of each variety will be obtained at harvest to provide yield comparisons.

The soybean industry will see this year for the first time a billion-bushel crop, says T. A. Hieronymus, University of Illinois agricultural economist. Madison county farmers will produce their share of that crop. Soybeans here are tall and well-podded. Leaves on some are beginnig to yellow as they approach normal maturity.

Hieronymus thinks the main soybean price-making force will be the price support system. Lee Rogers, Madison county ASCS office manager, reports the soybean support price here will be $2.54.

The price will go below the loan at harvest and above in summer, Hieronymus believes, with the extent of the decline this fall depending upon the amount of pressure farmers put on the market at harvest.

Hieronymus, respected by those who know him well for his frankness and generally sound thinking, draws the following conclusions about the outlook for soybeans: The potential market for soybean protein at home and abroad is large enough to use up a billion-bushel crop. Meal must be competitvely priced if this market is to be exploited, with meal prices in the sixty-some dollars per ton range rather than higher. Continued large exports under the P.L. 480 program will help alleviate the oil surplus situation. If meal prices are to remain competitive, the world oil situation will not permit a price support for soybeans as high as $2.50.

Corn Yield Calculator

Gene Aylward of Madison Service Co. says that playing around with the new corn yield calculator is a favorite farmers' game now. He bought a few to give away. You can use the simple slide rule to calculate corn yields with 95 percent accuracy without husking an ear or correcting for moisture.

The corn yield calculator, developed by University of Illinois agricultural engineers, permits you to make a reliable corn yield estimate with a minimum of effort.

It uses the number of ears per acre and the average size of ears to determine yields. Estimates can be made any time after pollination with more accurate estimates possible as the corn approaches maturity.

To measure yield, simply count the number of good ears in a length of row equal to 1/1000 of an acre. The calculator has a chart giving the length of row to use for your particular row spacig. Then determine the size of the second, sixth and tenth ear by counting the rows of kernels and kernels per row on each ear. Set the ear size and the number of ears per 1/1000 acre on the calculator to determine the yield.

Copies of the corn yield calculators are available for 50 cents from Agricultural Engineering, University of Illinois, Urbana, or your county farm adviser.

Comments on Tour

A bus-load of Tri-Cities Chamber of Commerce members, with several 4-H club members as their guests, toured three farms in the St. Jacob area last week.

At the Richard E. Ellis farm we learned, among other things, that it takes $70,000 just to buy the calves that go into the Ellis feed lot each year.

After looking at the hogs and crops on Earl Gansmann's farm, he told about his 20 acres of pumpkins. He showed a medium-sized pumpkin for which he said he will get five cents. Gansmann will get $5.25 per ton of pumpkins, and he thinks they will yield 20 to 30 tons per acre.

Ray Winter's grade A dairy farm was the third stop. There we learned, among other things, that his cows are temperamental about strangers and only he or his wife can milk them. Mrs. Winter does most of the milking during the busy farming season, and we stood outside the milking parlor to watch through the window while she started the milking. The Winter's get about 33 cents a gallon for their milk.

Melons were free at Losch Farms near Wanda, the final tour stop, as the Losch's served guests all the watermelon and muskmelon they could eat, plus a delicious melon-fruit cocktail. Clif Losch told the Chamber of Commerce members about the newest enterprise on Losch Farm newest enterprise on Losch Farms—65,000 onions grown this year—and how the crop exceeded expectations. He also demonstrated plant disease control equipment.

STORM WINDOWS AND DOORS
GRANITE CITY GLASS CO.,
TR 7-5400

Open House Planned

Postal Service Day to Be Observed on Sept. 20

Postal Service Day will be celebrated Sept. 20 at the Granite City Post Office, W. T. Overbeck, postmaster, announced today.

An open house will be held at the Post Office, 24th street and Madison avenue, from 10 a.m. to 4 p.m. City carriers will distribute kits composed of eight postal cards which will enable residents to update their mailing lists by having zip codes added.

Each completed card may be sent to the Post Office which serves the address needing a code. There, the proper five-digit number will be added before the form is returned to the owner. No postage will be needed.

"We feel that a day dedicated to the importance of the postal system in our growing city will be of considerable public value," Overbeck said.

"Unfortunately, many of the services we offer today are little known to the public," he said. "Did you ever stop to think that we in the Post Office serve every person in the world? In other words, every man, woman and child is a customer of the Post Office."

The first Post Office established in Granite City was in 1873, or 94 years ago.

Locally the Granite City Post Office serves about 52,000 persons with 117 employees. The total volume of mail handled in the local office last year reached more than 40,888,000 pieces.

"We feel that this will be an appropriate time to call attention to the dedicated services of our employees whose performances day in and day out are taken largely for granted," the postmaster said.

"We employees of the Post Office, working in the largest business in the world, are trying to do a good job and will always strive to do better."

Madison

MRS. LENNA WILLIAMS
1638 Sixth Street
TR 7-0317

ASSIBNED TO FT. BRAGG

Pfc Larry Eaves, son of Mr. and Mrs. Nick Wargin and grandson of Mrs. Evelyn Eaves of Madison, was home during the weekend after spending the summer at West Point, N. Y., where he helped to train cadets in use of the M-60 machine gun.

He left Tuesday from Fort Campbell, Ky., for Fort Bragg, N. C., where he will be stationed with the 82nd Airborne Division.

Proclamation

WHEREAS, the Quad-City Post Offices perform many vital services for the community; and

WHEREAS, each resident of Granite City, Madison and Venice has available to him the full resources of advancing technology to process the ever increasing volume of mail with speed and accuracy, and

WHEREAS, Postmasters W. T. Overbeck, Granite City, William Clinton, Madison, and Charles Simmons, Venice, and their employees are our friends and neighbors, in addition to being dedicated public servants, and

WHEREAS, it is in the mutual interest of both individuals and business mailers to cooperate with the Postal Service in its public service programs designed to promote the general welfare an serve the common good.

THEREFORE, We, Donald Partney, Stephen Maeras and Dr. John E. Lee, by virtue of the authority vested in us as Mayors of the City of Granite City, City of Madison and City of Venice do hereby proclaim Sept. 20, 1967, as Postal Day and call upon all citizens of the Quad Cities to join in observance of this day, during which we may pay tribute to the Quad-City Postmasters and their employees, as well as all postal employees everywhere in these United States, who daily perform many thankless and unrecognized tasks that benefit us all.

DONALD PARTNEY,
Mayor, Granite City.
STEPHEN A. MAERAS,
Mayor, Madison.
DR. JOHN E. LEE,
Mayor, Venice.

Imperial Potentate Of Shrine to Visit Area Tomorrow

Thomas F. Seay, Imperial Potentate of the 900,000 member Shrinedom or North America, who is scheduled to make his first official visit tomorrow to the midwestern area since his election to the top Shrine post in July at Washington, D. C., will be a one o'clock luncheon guest of Col. Charles E. Hoskin III, commanding officer of the Granite City Army Depot.

Other distinguished guests will include Roy Wilimzig of Granite City, Potentate of Ainad Temple of East St. Louis, other Ainad Temple officers and members of the Imperial Potentate's staff who are accompanying him on his extended tour of the 170 Shrine temples.

A nationally prominent Chicago businessman and a member of the Mediah Temple of Chicago, the Imperial Potentate will arrive at St. Louis airport at 10:30 a.m. tomorrow from Tulsa, Okla. He will be escorted by Ainad officials to the temple in East St. Louis, where a press conference is to be held from 11:30 a.m. to 12:30 p.m.

Following the Depot luncheon, Imperial Potentate Seay will depart at 2:45 p.m. for a tour of Scott Air Force Base, and later visit the Shrine of Our Lady of the Snows, near Belleville.

He will conclude his official visit here at a dinner party tomorrow evening, hosted by Ainad Temple officers at the Lawyer's Club in St. Louis. His itinerary calls for him to leave the area Saturday morning for Louisville, Ky.

During his visits with Shrine officials throughout the United States, the Imperial Potentate is discussing several projected programs supported by the Shriners organization. Among the subjects under discussion is proposed addition to the 23 Shriners hospitals for crippled children, maintained by the charitable body.

Several Quad-City Shriners, including Potentate Wilimzig will greet the top Shrine executive on his arrival tomorrow at the St. Louis airport.

CALL YOUR REALTOR
MORRISS REALTY CO.
TR 6-4400

Faces Traffic Charges

Kenneth E. Lee, 2422 Missouri avenue, was arrested at 3:10 p.m. Wednesday at 23rd and Adams streets on charges of illegal transportation of liquor and careless driving.

— TRY A CLASSIFIED AD —

READY MIX CONCRETE
CALL LYBARGER
GL 2-3107 or GL 2-6180

SMILIN' JOE'S
LIQUOR STORES—
3102 Nameoki Rd.; 1904 State St.

The
WISE OLD OWL
FOLLOWS THE
ACTION!!!

Morriss Realty Co. put $420,000.00 sales volume on the books during the month of August.

Why not give our expert services a try—whether buying or selling real estate? We can help you—call us and find out!

Morriss Realty Co.
Realtors — Since 1903
1907 Edison Ave. — TR 6-4400

DuPont 501 Nylon Carpeting
MANY COLORS TO CHOOSE FROM
WITH 10-YR. GUARANTEE
30 SQ. YDS. OR OVER
Completely Installed
Over Firestone Foam Pad $7.49 sq. yd.

9x12 Vinyl Cushioned Linoleum each $14.95
9"x9" Vinyl Asbestos Floor Tile, mill run each 5 1/2c

VETERAN'S LINOLEUM AND RUG
1909 STATE ST. GL 1-7690

FABRICS of all kinds at LOWER PRICES
NAMEOKI VILLAGE SHOPPING CENTER
Shoppers CHARGE Service
Corduroy
45" Pinwale All Colors $1.19 yd.
45" Thick'n Thin Widewale All Colors $1.98 yd.
BONDED KNITS & WOOLENS
For Those Back-To-School Garments—Large Selections At Truly Budget Prices
QUILTED COTTONS
36" Double-Faced (Reversible) Small To Medium Prints With Solid Color Backing For Lining or Trim. $1.49 yd.
"WINDJAMMER"
The Hop-Sacking Weave Everyone Loves—Prints, Checks & Stripes with Companion Solids.
NEW LOW PRICE ON SOLID COLORS Prints & Fancies $2.19 yd.
Drapery Coverings
Upholstery Large Selections Low, Low Prices
THE FABRIC STORE

B.F.Goodrich
Your Convenient B. F. Goodrich Store
GL 2-7123 — 23rd and Madison Ave.
Guaranteed Retreads 4 for $44.44
All Sizes -- One Price —with 4 Recappable Carcasses
4 WHEELS BALANCED WEIGHTS INCLUDED $6.00
BRAKES RELINED AS LOW AS $19.95 PLUS LABOR
CHEVROLET — FORD — PLYMOUTH
Power Brakes Slightly Higher

"Gateway To Better Living"

GATEWAY LOANS
1223 Madison Ave.
TR 7-7300
$25 to $800
Confidential
Fast Service
Women or Men
Consolidation Of Bills

Friendly Harvey

NEED A "FAST FIFTY?"
You May Borrow $50 For 30 Days — Your Cost Is Only $1.50

OUR MONTHLY PAYMENT PLAN

Borrow $120.00	Pay Back $ 5.00 Monthly	— Plus Interest
Borrow $192.00	Pay Back 8.00 Monthly	— Plus Interest
Borrow $240.00	Pay Back 10.00 Monthly	— Plus Interest
Borrow $300.00	Pay Back 12.50 Monthly	— Plus Interest
Borrow $498.00	Pay Back 20.75 Monthly	— Plus Interest
Borrow $600.00	Pay Back 25.00 Monthly	— Plus Interest
Borrow $798.00	Pay Back 33.25 Monthly	— Plus Interest

AT THE MONTHLY RATE OF 3% ON LOANS OF $150.00 OR LESS, 2% ON BALANCE ABOVE $150.00 UP TO $300.00. 1% ON ALL BALANCES IN EXCESS OF $300.00 Loan can be paid off at any time and INTEREST IS CHARGED ONLY FOR THE ACTUAL TIME YOU KEEP THE MONEY ON YOUR UNPAID BALANCE. . . .
Loans Made to Men and Women. CONFIDENTIAL SERVICE.
Hours: Mon.-Thurs. 9:00-5:00; Fri. 9:00-7:00; Sat. 9-12
HOME OF THE "FAST FIFTY"

Penneys
ALWAYS FIRST QUALITY

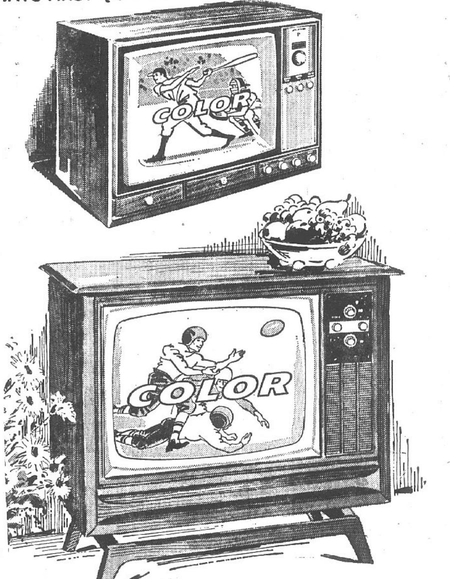

Save $50 on a new Penncrest® color TV reduced thru Saturday!

PENNCREST® COLOR TABLE MODEL TV, REG. 349.95 . . . NOW $299
This week you can buy this table model with 18" picture measured diagonally, at 50.95 less than the regular price. Get 22,000 volts of picture power, built-in automatic color purifier. Hardwood cabinet with maple or walnut finish.

PENNCREST® COLOR CONSOLE TV, REG. $499 . . . NOW $449
20" picture measured daigonally in handsome cherry, maple or walnut finish. 227 sq. in. viewing area, 25,000 volts of picture power, built-in automatic color purifier, all channel reception. You'll save $50, so hurry!

NO DOWN PAYMENT, USE PENNEY'S TIME PAYMENT PLAN

Open 'til 9 Nightly
EASTGATE SHOPPING CENTER
EAST ALTON, ILL.

IT WILL PAY YOU TO CONSULT A MEMBER OF THE

GRANITE CITY BOARD OF REALTORS

ONLY MEMBERS OF THE G.C. BOARD OF REALTORS ARE LISTED ON THIS PAGE

John Sobol Realty

1206 Niedringhaus Ave., Granite City, Ill.
Phone 451-7431

IT'S TIME FOR A CHANGE STEP UP TO LUXURY!

You'll find the prestige location in which to live and raise your children listed below:

MOTHERS ATTENTION: Children walk to all schools, including St. Margaret Mary. Complete payment F.H.A. or G.I. about $100 per month. Let your family enjoy this luscious three-bedroom with two-car garage at 3128 Rogers right now. No cash needed. Inquire now or stay where you are.

2532 ANGELA DRIVE — Irreplaceable at $17,950. A new large brick veneer with basement, 1½ baths, three bedrooms, garage and what else do you desire. It's there.

828 ALTON AVENUE, Madison. One of the city's finest new three-bedroom brick veneers. From air conditioning to fenced yard, it has it all for $17,950. Move in fast.

2420 ADAMS. Large family will live well here. Four bedrooms, basement, 1½ baths, all built-in kitchen, including dishwasher. Only $12,950. G.I. around $100 per month. OK?

BRAND NEW three-bedroom brick in the quiet, sedate Collinsville Bluffs. It is carpeted, has air conditioning, and basement, carport, huge trees, and we say #3 Grandview won't last at $18,750.

1624 LINDELL. Perfectly located two-bedroom frame. You'll cast a knowing eye. G.I. or F.H.A., about $100 per month. An apartment costs more to rent, so start here.

3116 DAVIS STREET, Bellemore. This tree shaded three-bedroom brick on the corner says welcome home. The dining room and full basement double your pleasure. Did you know children walk to all the schools. St. Margaret Mary, too! One of the few left at $17,500. $650 down is all.

2047 RHODES STREET — All the conveniences you would want in this two-bedroom bungalow. Large kitchen, two baths, basement, garage, fenced-in yard. All for $6,950. Hurry!

For Sale — J. W. Seneff

1414 21st St.
Realtor and Insuror
TIP O'NEILL
CALL: TR 6-2524

2775 MADISON AVE. Corner lot 5 room brick. Full basement, wall to wall carpet in LR & DR, built-in range and oven. Very clean house, also has garage & fenced-in yard.

2200 ILLINOIS AVE.: Store building, 2 story brick, 5 room apt. up. Call for particulars.

1614 COURTNEY: Two bedroom, family room, like new. V.A. loan, no money down; low taxes.

2471 CENTER ST. 2 B.R. frame, very clean. Full basement. New furnace and hot water heater. New wiring. W/w carpeted. Aluminum storm sash, new roof. $8950. Nothing down. G.I. total payment $80.00 month.

STORE BLDG.: plus income, plus 5 room modern home. Corner lot. Ideal for beauty shop, insurance office. Call "Tip" TR 6-2524

2800 STATE: Wilson Park, brick, lot 120x125 corner. 2 bedroom, breezeway, b/room, new fully equipped kitchen. All large rooms. Central air, deep well. 2 car garage.

2864 IOWA: 2 b/r aluminum sided. Full basement, garage. All A-1 condition. F.H.A. loan or G.I.

2449 PINE: Just out of the city. Small house, 3 room, bath, gas heat, on 100'x150' lot. Priced for quick sale, low taxes.

Want to Buy a Home? Want to Sell a Home? Call Tip O'Neill

TR 6-2524

MORRISS REALTY CO.

CALL TRiangle 6-4400 FOR DETAILS — OUR 63RD YEAR

Ralph Morriss
Art Hoff — Harold Hotson

GLEN CARBON, just off Hyway 157. 5 room remodeled home with 2 huge bedrooms, country style kitchen. Comb. workshop & garage. ½ acre garden plot. Call TR 6-4400 for appt.

3048 NAMEOKI DR.: 6 room alum. sided, 3 bedroom home on 100' x 420' lot. Living room is paneled plus w/w carpeting. Nice workshop on back of lot. Call TR 6-4400 for appt.

3009 WASHINGTON AVE. 1½ story insul sided frame, living-dining room comb. W/W carpeting, fireplace, full basement, gas furnace, 1 car garage. 80' lot. Call for showing.

3140 CARLSON: 6 room, 3 bedroom, full brick with w/w carpeting in living - dining room L. Full basement, patio & carport. Largest lot in neighborhood. Will trade.

2933 DOGWOOD. 6 room, 3 bedroom asbestos shingle home with full basement, gas furnace, L shaped living-dining room, carport with storage area. Will sell with low down payment. Immed. poss.

105 TROECKLER, MITCHELL. 4 room frame plus utility room, 2 bedrooms, large living room. Will sell on contract. Call TR 6-4400 for details.

2304 WASHINGTON. 1½ story 5 room frame with full basement. Low down payment & immed. occup. can be yours. Vacant. Key in office.

2000 COTTAGE: 5 room modern frame on corner lot. 3 bedrooms, paneled & carpeted living room. Will sell GI with $200 down or FHA with $400.

2442 CENTER. 5 room frame with full basement, 2 bedrooms, living - dining room comb. Owner will sell FHA $400 down & no closing costs. Key in office. Call TR 6-4400 for appt.

After Hours: Just Call Art Hoff, WE 1-2516 or Harold Hotson, WE 1-2407

MORRISS REALTY CO.
REALTORS SINCE 1903

MILLER AND WOLF REALTY, INC.

CALL TR 7-2345
SEE US for a HOME of... YOUR OWN

ATTRACTIVE 2-bedroom with attached garage, family room, air conditioner, 1 ton, alum. windows, BAR B QUE pit. See 3132 Wayne Avenue.

FIVE ROOM 2 bedroom with attached 2 car garage on a big beautiful 100x150 lot, also has attached carport, plenty of base and overhead cabinets in kitchen, entry hall off living room, hardwood floors, tile bath and kitchen. Let us show you 4016 Rode.

FOUR BEDROOM with almost acre of ground, 1½-story, full basement, 2 car garage, awl to wall carpeting. $16,950. On Rock Road. Call us.

ONLY $13,950 on this 7 room, 3 bedroom with fireplace, 18x 20 paneled family room, 22x22 garage, cyclone fenced yard, big 96x206 lot. Call us.

FIVE ROOM, 1½ story with large kitchen, large paneled living room, 1½ bath, ½ acre of ground. Priced at just $11,950.

ON COURTNEY, a large brick home with fireplace, full basement, large bath with shower, big 85 x 125 lot, 24 x 20 garage, screened in front porch; see 1808 Courtney.

BE YOUR OWN BOSS, buy into this thriving business and get the feel of real dough. Call for further details.

FIVE ROOM, 3 bedroom, only $10,900; $500 DOWN will handle; 60 x 118 lot. See 2908 Forest ave.

SEE THIS LARGE 7 room home at 2019 Delmar; huge living room, big kitchen, also big partitioned basement; only $14,900.

IN EAST GRANITE, 2 bedroom, $7500, full basement, gas heat, storm windows and screens. See 2607 Sheridan.

BELLEMORE SHOPPING CENTER
Granite City, Ill.
TR 7-2345
3226 Nameoki Rd.

KAEGEL

THE "KEY" FOR ALL YOUR REAL ESTATE AND INSURANCE NEEDS"

THREE BEDROOM BRICK, 2 full baths, full basement, attached garage, carpeting and drapes, in excellent condition; just listed.

IDEAL LOCATION for high school teachers offers this 2 bedroom aluminum siding home, built-in kitchen, W/W carpeting, new bath fixtures and full basement.

LARGE THREE BEDROOM brick and frame home, 2 full baths, fireplace, family room, 2 car garage, central air conditioning, poured basement & vacant.

CENTRALLY AIR CONDITIONED, 3 bedroom, 1½ bath home located next to shopping center; close to all schools and selling for $17,-950.

LARGE THREE BEDROOM BRICK on Lake, ten minutes drive from Granite City, two full baths, fireplace, centrally air conditioned, 2 car garage and full basement.

2 FULL BATHS, 4 bedroom, w/w carpeting, fireplace, family room, finished basement, fenced rear yard, vacant, located in St. Margaret Parish and selling under $20,000.

50 FOOT FRONT LOT in Maryland Place, all city utilities, tap-on fee paid and located in an area of nice homes.

BRICK AND FRAME, 6 room split level plus family room and attached carport, located close to all schools; vacant and in perfect condition.

CALL FOR DETAILS on good highway frontage, commercial location on Nameoki rd., city gas, electric and water.

$6000 TOTAL PRICE of this 3 room home in Madison, full basement, gas heat, garage & 60 x 150 foot lot.

EXECUTIVE TYPE HOME offers three large bedrooms, formal dining room, fireplace, extra large kitchen, 2 car garage, central air, cedar lined closets and located on a corner lot.

"REALTOR"
1367 NIEDRINGHAUS
GL 2-1125
Ray Kaegel - Bob Warford

BUY A HOME FIRST

2661 E. 27TH . . . 2 B.R. brick, full basement, gas heat.

2 B.R. FRAME . . . 908 Grand $150 down . . $40.00 per month.

BRICK DUPLEX, 2411 - 13 Cleveland, gas heat.

3 B.R. FRAME, 2553 HEMLOCK . . 100 ft. lot . . $11,500.

2259 DELMAR . . Frame cottage, basement, gas heat, garage.

3 B.R. FRAME . . . 3008 Marshall, basement, gas heat . . . $8250.

2016 13TH ST. . . . Large lot, garage, utilities . . . $3500.

2005 LEE . . . 2 houses, good income, $600 d/p.

3 BEDROOM BRICK . . . 4941 Carl . . . gas heat, 20x40 garage.

CORNER STORE BUILDING . . . 23rd & Washington . . . excellent condition . . . VACANT.

ARLINGTON HEIGHTS . . . #36 Michel Dr. . . . like new, brick 1½ baths, family room, 3 B.R. . . . $24,950.

3218 NEWELL DR. . . . brick, 1½ story, 5 B.R., 2 baths . . . basement, price reduced to $24,500.

3248 ERIN DR., 4 B.R. brick, air cond., basement . . . A No. 1 condition.

2 B.R. FRAME . . . quick possession . . . located Carol Gardens.

5 ACRES, 3½ ACRES near city limits. Need financing on your home? We have funds available.

NEED FINANCING ON YOUR HOME? WE HAVE FUNDS AVAILABLE.

LUEDERS REALTOR
FRED FOSSIECK
TR 7-0388 — WE 1-3629 after 5 p.m.

Francis Agency

TR 7-2133

GUS KOESTERER

2736 BIRCH: Five rooms frame ranch type home, 3 bedrooms, gas heat, $300 down—$90 month.

2524 PROPES: Exceptionally clean 2 bedroom home, living room, kitchen, basement, garage, fenced yard.

2572 LYNCH: 3 bedroom brick, living room carpet, ceramic bath, finished basement, carport. Call for details.

APPROVED SIU HOUSING: 8 students; 4 BR, LR, kit., 2 baths and gas heat. 1 acre. Call for details.

1704 FERGUSON: 2 BR home w/w carpeting and h/w floors, basement, garage 17x24, fenced yard and low taxes. Price $12,500.

RENTAL INCOME: 11 rooms. 3 apartments. Gas heat, 60 x 125 lot, low taxes. Price only $8900.

4 BEDROOM HOME: Ideal for large family, ceramic tile bedroom, dining room, living room, basement. Price to sell.

LISTINGS WANTED

530 TENNESSEE: 2 bedroom, LR, kitchen. Gas heat. Lot 50x125. $300 down, $51 mo.

2318 IOWA: Small cottage with 4 rooms and garage. Lot 50x125. Excellent terms.

REAL ESTATE & INSURANCE
1412 20th St. -- TR 7-2133

REINHARDT AGENCY

TR 7-0613
1933 Edison

FULLY AIR CONDITIONED: Brand new 3 bedroom, 6 room brick with 1½ baths, basement, and attached garage. Immediate occupancy. $21,-450. Wilson Park Estates.

BEAUTIFUL 7 room, 3 bedroom split-level. Completely redecorated like new throughout. 1½ baths. Paneled family room. 2 car garage. Fenced yard. Only $22,500. 2134 Johnson rd.

DISPLAY HOMES OPEN DAILY WILSON PARK ESTATES

Near all schools, bus line, park activities. Check the convenience of this lifetime location. To get there, turn North on Indiana avenue at 29th & Benton and drive 2 blocks.

SEE THIS very nice 3 bedroom brick with finished basement, 1½ baths, attached garage. 3200 Erin ave. $19,500.

VERY CLEAN 3 bedroom brick home. Fully air conditioned, Basement. Carport & fenced yard. Close to school. $17,650. 2557 Stratford dr.

GOOD NEIGHBORHOOD: 2 bedroom, 5 room frame home. Carpeted living room with fireplace. Finished basement. 2 car attached garage. Big 90 ft. lot. 3307 Franklin.

FHA OR G.I.: 3 bedroom brick with basement and gas heat. Fine neighborhood. Close to new Parkview school. 2457 Kilarney ave.

LARGE FAMILY SIZE three bedroom brick home with super-size kitchen featuring built-ins, 1½ baths, basement, gas heat, air conditioning and attached garage. On an 80 ft. corner. Brand new and immediate occupancy. In Wilson Park Estates. Only $22,-900.

FHA OR G.I.: Low down payment on this nice 3 bedroom frame. Immediate occupancy! 2921 Ash st.

JERRY KENT TR 6-8822
DICK NICHOLLS DI 4-6186
N. REINHARDT, TR 6-8584

Reinhardt Agency

REAL ESTATE Cochrane and INSURANCE

TR 6-1767 — GL 2-8175
1909 CLEVELAND

CORNER commercial brick plus living quarters. 23rd & Ill. Ideal pkg. liquor, etc.

OWN your own business: Groc. store & 2 apts. 912 Niedringhaus. Stroyonoff retiring.

CARDINAL AVE. beauty: 3 BR., all blt-in kit., Fully carpeted. Bsmt. Check 2525.

HONEY of a deal: $400 dn. Nothing more. 3 BR. carpeted LR., fenced yd. 3009 Ash

RENT 1, live in 1: 2949 Warren. Only $7500. $500 do.

ASTOUNDING 7 room brick loaded with everything. 2600 Edison. Imm. possession.

NEAT 4 rooms: bath, bsmt., enclosed porch, corner lot. All this only $4995. Don't wait.

EXTRA income: 2 fam. Colonial brick. 2221-23 Benton. A-1 shape.

REAL money-maker: 4 fam. brick on University dr. Investment back in 3 years.

EXCEPTIONALLY cute: 3 bedrooms, carpeted & paneled living room, patio, fenced yard. $350 down. 1928 Joy.

APPROVAL on loan moves you in. 1717 Olive st. 2 BR., bsmt., gas furnace. Close to depot. Only $5995.

LIVINGSTON, ILL.: 3180 sq. ft. of living. 4 BR., split level. Big corner lot. Close to all schools. Priced for quick sale.

EDGE of town: 3 BR., carpeted living room, big kit., breezeway & garage. Big 192' lot. Immediate possession. $500 down.

SOUTH VENICE: 203 Granville. 6 rms., 3 BR., bsmt., 2 car garage, corner lot, new price to suit you.

TODAY'S special: 2560 Adams. 4 rms., carpeted LR & BR., blt-in kit., bsmt., fenced yard. Immediate possession.

A REAL beauty: 7 rm. pink alum. siding. Bellemore area. Fireplace, fam. rm., dining room. Look at 3140 Wayne.

THRIFTY buyers: 2823 Denver. 3 BR., LR., DR., all blt-in kit., bsmt., 2 car garage It's nice.

EVER think of selling yours? If you are call us. We need your home. Our listings are getting thin.

Gitchoff Agency

REAL ESTATE & INSURANCE

GL 2-3119 — TR 7-2006
1927 EDISON AVENUE

AT THE EDGE OF TOWN
3137 Dawn 3 bed room brick, air cond., garage, patio, beautiful kitchen, call now for appt.

AT THE EDGE OF TOWN
1813 Collinsville 3 bed room frame, air cond. 2 car garage, basmnt, like new, call now.

2025 FIFTH ST. 3 bedroom, full basement, gas heat, large kit. & liv. room, air condit., fenced yard—house completely remodeled — close to schools. Immediate occupancy. SEE THIS NOW.

1404 WASHINGTON. 4 bedrooms, large kit., large liv. room, bath, bsmt., gas heat, insulated. Price reduced for quick sale Immediate occupancy. LOW DOWN PAYMENT. $63.00 mo. CALL NOW.

2938 MADISON. 2 bedroom neat as a pin, c-air, newly decorated, full bsmt., new carpeting, h/w floors, garage, low taxes, near schools. Immediate occupancy. CALL FOR APPOINTMENT.

2206 GRAND. For large family, 3 or 4 bedroom newly decorated, new gas furnace, full bsmt, new floor covering, close to schools, fenced, large rooms. IMMEDIATE POSSESSION. CALL NOW.

1611 SECOND ST. 2 brs., new siding, basement, gas heat, 18 x 15 liv. rm. W/w carpet, large kit. SEE THIS.

1809 FERGUSON. 2 bedrooms, fam. room, built-in kit., 18x12 liv. rm., w/w carpet. Carport & garage, gas heat. CALL FOR APPOINTMENT.

CHOICE BUILDING LOTS
LISTINGS WANTED
AFTER HOURS, CALL GL 2-6115

Maryland Real Estate & Insurance Agcy., Inc.

BEAUTIFUL TEAR-SHAPED HEATED SWIMMING POOL: Located in the enclosed back yard of this luxurious 3 bedroom brick home with attached garage; w/w carpeting, built-ins; landscaped. MANY MORE EXTRAS, CALL NOW FOR DETAILS.

HOLIDAY GARDENS: 2 bedroom, living, dining room or den, built-ins, basement partitioned and paneled, attached garage located on Riviera Drive.

6 ROOM BRICK: Living, dining room, one bedroom, new built-in kitchen; 2 bedrooms upstairs; basement & garage; located at 2428 Benton.

CHOICE residential building lot.

EDGE OF TOWN: 3 acres: 5 bedroom 1½ story, $300 down, no closing costs. $90.90 per month.

COMMERCIAL LOCATION: 3712 NAMEOKI RD., 5 room, 2 bedroom brick; basement, 2 car garage; 50x300 lot.

1844 BREMEN: 4 room, 2 bedroom w/w carpeting, new aluminum siding, basement partially partitioned, triple track s/s, garage.

2439 WOODLAWN: 3 bedrooms, large living room, built-in cabinets in kitchen, hardwood floors, attached garage, large lot.

SPLIT FOYER: 3 bedroom, living room, dining room, 1½ baths, utility room, large attached carport, 100x150 lot, ONLY $17,950.

EXECUTIVE HOMES, PLEASE CALL OUR OFFICE FOR APPOINTMENTS TO SEE:

4069 Vesci — 2423 Lynch
2555 Waterman — 2000 Pontoon
2575 Waterman

FOR PERSONAL SERVICE

LIST your home with MARYLAND REAL ESTATE COMPANY.
WE have the prospects; YOU have the property; WE do the work.

2539 E. 28TH STREET: 2 bedroom, frame, refinished floors, full basement, garage, price reduced.

Maryland Real Estate & Insurance Agcy., Inc.
GL 2-8158 — TR 6-1705

STEELE-KUNNEMANN

(Gehlert Agency)
TR 6-0252—1318 Niedringhaus
After Hours Call TR 6-2556

PRICE REDUCED on this brand new spacious 3 bedroom, 1½ bath brick ranch. Dining room, family room, built-in kitchen, bsmt., plastered garage, large lot. Plus many othe extras. Quick possession. 2557 Beinger.

2504 CENTER: Well kept 3 bedroom home. H/w floors, screened rear patio porch, insulated, storm sash, bsmt., new furnace, plus other extras. Will sell GI or FHA.

BEAUTIFUL COLONIAL BRICK RANCH HOME: 3 bedrooms, 2 baths, complete built - in kitchen, carpeting, central air, 2 car garage. Plus many other extras. 2565 Buenger.

A REAL BUY
ONLY $6750
6 room house with basement, beautiful kitchen cabinets, remodeled interior, shaded fenced yard, will finance for qualified buyer with $950 down. 2229 Ohio.

$450 DOWN, NO CLOSING COSTS: Terrific buy for small family or retired couple. Four room brick ranch in Shamrock Gardens. Close to schools, park, churches, shopping. 2445 St. Clair. Shown by appt. only.

2443 EDISON: 2 bedroom, 1½ story, 5 room brick; excellent condition; basement, large garage, gas heat. By appt. only.

2314 DELMAR: 8 room 2 bath home. Central air cond., bsmt., garage. Arranged for 1 or 2 families. Property in A-1 condition. Excellent investment for income.

8 ROOM, 2 BATH, two story spacious home. For large family or could be a 2 family dwelling. Has bsmt., new hot water furnace, storm sash, large lot, plus other extras. Old Alton rd. Only $13,900.

308 WARSON LANE, Mitchell: 3 bedroom ranch home on 1 acre. Built-in kitchen, dining and family room, h/w floors, patio, garage, plus other extras. Call for appt.

2 FAMILY BRICK: 4 room and bath down and upstairs. Bsmt., gas furnaces, good income. Easy to rent. 2125½ Edison. Call for appt.

KAVICH Realty

2707 MADISON AVE.
TR 6-1002 — TR 7-4975

$400 DOWN contract for Deed 2 bedroom with basement top location. Don't Hesitate, Call Now.

WILSON PARK LISTING: Perfect for newlyweds or retired—Drive by 2911 Indiana and after seeing this cute 2 bedroom cottage with oversized garage you're sure to call — Nothing down to Vets.

FOUR BEDROOM — Can assume FHA loan — Well located at 2201 Delmar — sparkling 4 bedroom home with large living room w/fireplace — Dining room and family size kitchen — Corner lot. Call today.

LOT AT HOLIDAY SHORES — Price reduced to $1995. Don't miss out on this bargain.

SACRED HEART Church and School nearby this well constructed 2 bedroom brick on Washington Ave. — No. down to Vets — Will FHA at $400 down.

MORO AVE. — 2 bedroom cottage — much in demand with dry poured concrete basement. — Appt. only.

INCOME — A real buy for the investor wanting income property — 2424 Delmar has 4 apartments — each has 2 bedrooms, living room and large kitchen — Basement has 4 gas furnaces and hot water tanks — priced to sell immediately — Call now.

COMMERCIAL — 35 acres of highway frontage located on Highway 13 between the booming area of Carbondale and Marion. Near Marina at Crab Orchard Lake — Suitable for most any enterprise.

CONTRACT FOR DEED — Newly decorated cottage with full basement and new gas furnace.

INCOME — 2209 Lee, a real jewel of an investment — 3 units occupied — producing $240 monthly selling for only $12,900.

List With Us Today for Action
Call TR 6-1002

Key to lots o' livin' — BUY A HOME—FIRST

AND ENJOY A SOUND, SECURE FUTURE!

2918 SUNSET: 3 bedroom modern frame ranch with deep, dry bsmt., gas furnace, close to everything. Vacant.

2138 JOHNSON RD.: 7 room, 3 bedroom, split-level modern frame, gas furnace, carport, 68' lot. Fine neighborhood. See with Judd today!

530 TENNESSEE: $300 down on this 672 sq. ft. frame on 50' lot. Low taxes. S/P $6000 as is.

2209 GLEN DR.: $300 down, 3 Br modern frame with fenced yard.

NEAR A. O. SMITH CO.: 5 room, 3 BR modern frame for $8400. Partial bsmt., stoker heat, new roof & porches. Low taxes. Inspect 705 Twenty-sixth st. with Judd now!

A REAL GOOD BUY for couple who wants to be NEAR EVERYTHING. 3 room modern insulated frame with new gas furnace, fenced yard, low taxes. Reduced just for you! 2944 Oregon. Nice retirement home with wonderful neighbors. Won't last long at this price!

2416 CARDINAL: 3 BR with garage, big kitchen, 75' corner lot. $12,500/$500 down.

3004 FOREST: 3 BR with carport, big kitchen, utility. Only $400 down.

2210 EAST 24th: 5 room 2 bedroom cottage, garage, workshop, enclosed rear porch, copper screens, 50' lot. Inspect with Judd today!

2219 EDISON: Ideal for large family or income. 4 with bath up & down. Plenty closets, full bsmt., new gas furnace, self-storing storm sash, new roof, 2 car garage. See with Judd today!

LISTINGS WANTED

JUDD REAL ESTATE & INSURANCE
2037 State — TR 7-5542

BLOODWORTH REAL ESTATE AND INSURANCE AGENCY

1222 Nineteenth Street
TR 7-2363

3149 CARLSON: 3 bedroom brick finished basement, with family room. Covered patio, many extras, finest area in town, near schools and shopping area. Price $18,950.00.

$250.00 DOWN, $57.00 PER MONTH: 4 room, 2 bedrooms, gas heat. Nice for a small family. 2152 MIRACLE. Price $6,950.00. FHA terms.

ONLY $250.00 DOWN, $60.00 PER MONTH will buy this 3 bedroom modern home at 2910 ROOSEVELT. We have the key. Immediate possession. Price $5,950.00.

PERFECT HOME FOR LARGE FAMILY, 4129 RODE. Has 5 bedrooms, 2 baths, basement, and 2 car attached garage. Approximately 5 yrs. old. Priced at $16,500.00. Let's trade.

IN COLLINSVILLE: 103 2ND STREET. Newer 3 bedroom home for $500.00 down and $98.00 a month. Move in now with down payment.

MOVE TODAY WITH $1000.00 DOWN into this split foyer, 3 bedroom home with 1½ baths. Excellent location at #3 FRONTENAC.

2012 MISSOURI AVENUE: Choice W. Granite location. Alum. sided 6 room home. 3 or 4 bedrooms, large kitchen, basement, gas furnace. Use for income or large family. Reduced from $9,500.00 to $7,950.00 for quick sale. Need $450.00 down.

1732 COURTNEY: Very modern 2 bedroom home with attached 36 x 36 garage. Many other extras. Asking $12,-950.00. Make an offer.

2606 WEST 20TH: Very nice 4 room frame, central air conditioning, and basement. Sell for $9,950.00. Vacant. Key in office.

SEE THIS 3 BEDROOM with full basement & dining room. Many extras, good location. 3019 MYRTLE. Priced only $9,950.00.

See and you will buy this BEAUTIFUL BRICK COTTAGE. Has rathskeller, carpeting, new kitchen. Immediate possession on 2656 East 27th street. Price $14,500.00.

VACANT 4 ROOM MODERN HOME with basement & new furnace. $350.00 down and $80.00 a month will buy 907 MADISON AVENUE.

ASHBY AGENCY

EDGEWOOD AVE. 3 bedroom with tile bath, one bedroom paneled. Shower doors on tub. Neat as a pin. Storm doors & windows all round. Must see inside to appreciate. $13,950. Will GI or FHA.

COTTAGE & WABASH: Corner lot. Ideal for your dream home site.

1529 JOHNSON RD. Commercial property site with large lot.

4162 HIGHWAY 162: 4 spacious rooms with full basement, carport & garage, new gas furnace. You can't beat this for real suburban living. Only $11,900.

SHELTERED CARE HOME: Monthly income of $1600 makes this a fantastic buy, down payment and small monthly payment. Owner's or manager's quarters on second floor. Well maintained and in good repair. Roodhouse, Ill.

2162 STATE ST. Furnished apts. & rooms with income of over $300 per month. Corner lot with space to build on back. $11,200.

1717-19 EDISON: 3 two room apartments. 3 baths. $172 monthly income. Price $6250.

1310 EIGHTEENTH ST. Income property ($250 mo.) with 8 rooms and two baths. $8950. Convenient to downtown as well as schools.

32xx NEWELL DR. 65 x 118 lot. Another beautiful place for a home.

Bob Rouland — Marie Szymcek
WE 1-4688 — TR 7-8933
After 5 P.M. — After 5 P.M.

Ashby AGENCY
2032 Edison Ave.
GL 2-8117

CLASSIFIED ADS

DEADLINES: NOON SATURDAY FOR MONDAY PUBLICATION
NOON WEDNESDAY for THURSDAY PUBLICATION

MINIMUM CHARGE $1.00 (BOX NUMBER SERVICE CHARGE $1.00)

RATES:	First Insertion	Second Insertion	Fourth Insertion
	7c WORD	6c WORD	5c WORD

EXAMPLE: 15 WORDS, 1 TIME — $1.05; 2 TIMES — $1.95; 4 TIMES — $3.60

CANCEL YOUR AD DAY RESULTS ARE OBTAINED—
REFUNDS ARE BASED ON EARNED RATE

Houses for Sale 1

FOR SALE — BUY — TRADE — SELL

ROZYCKI REALTY
2216 MADISON
GRANITE CITY, ILL.

TR 7-6108 TR 7-6109 TR 7-7188

1108 GRAND is a completely remodeled brick home with basement and can be yours with $250 down, $65 month. You must see the inside to appreciate this one!

2412 EDISON: Must be seen to be fully appreciated. Lovely 7 room frame, carpeted living and dining room, modern kitchen, full basement, garage plus host of extras. This is the home where you can grow with your family. Enjoy the comforts of modern living. Will FHA-G.I. Total monthly payment $114.

2 FAMILY FLAT: Very good location and well maintained is this money maker located at 2230 Cleveland. This is where living is FREE! Full price only $11,900.

$8950 FULL PRICE FOR 2606 E. 25th ST. which can be a 2 or 3 bedroom home with basement, gas furnace and all large rooms. Yours with $300 down, $69 month. First offering!

★ ATTENTION ★

WE HAVE A LARGE SELECTION of 3 bedroom homes that can be bought with only $300 down—No closing cost—payments less than rent. Call for particulars on how you can own one of these!

1707 GARFIELD: Beautiful 2 or 3 BR executive home, extra large living rm., w/wall carpeting, beautiful kitchen, basement finished for family room, blt.-in bar, central air, 1 car garage, awnings and beautiful law and shrubs.

2321 CARDINAL: Assume loan on this 3 BR split foyer, no waiting on loan approval, no closing cost. Better hurry on this one! $1000 down and payments only $111 total.

2158 CLEVELAND: Choice 4 BR home, all brick, basement, storm windows and doors, and a host of extras. $800 down—no waiting on loan—no closing cost—payments only $110 month total.

2465 ADAMS: Ideal 5 rooms and bath, full basement, carport, in choice area. First offering for only $11,950. E-Z down payment and payments less than rent.

EDGE OF TOWN PROPERTY: Beautiful 3 BR brick, ideal kitchen, family room in basement, air cond., drive out basement and just loaded with extras. First offering! Loan can be assumed! 3 BR-L.

EXCELLENT LOCATION just one of the outstanding quality features of this modern 3 BR home. 3255 WESTCHESTER also features fenced beautiful yard, extra storage area, att. garage, patio, and dining room. SELLING FOR ONLY $16,950. Will FHA-G.I. Call for details.

1316 ROBIN: One of Venice's finer homes. Has 2 bedrooms, basement & neat as a pin. $300 down—$66 total monthly payment.

2212 AMOS: Excellent location & move up to prestige in this lovely 2 bedroom brick, carpeted living and dining room, extra large kitchen, closets, full basement that's partitioned, family room, garage, plus host of extras for your convenience. Will trade for this, too!

1925 FIFTH ST.: 2 bedroom cottage that is ideal for any age family. Must be seen to be appreciated. $250 down, $68 month.

OPEN EVERY EVENING UNTIL 7:30

1625 MARKET: Very nice 2 BR home located close to town. Low down payment! Large 4 rms. & bath plus full basement. Immediate possession! Call now for appointment.

TRADE YOUR HOME on this very neat 3 BR brick home w/ full basement & garage. Extras include large built-in kitchen, 1½ baths, plastered interior, H.W. floors, and much more.

1931 MAPLE: Cute 2 bedroom frame that must be seen to be appreciated. W/w carpeting, alum. storm sash, new hot water heater, plus host of extras not to mention 3 car garage for the handy man wanting a little extra income. Ideal for any type of business. Just $350 down—$82 month.

TR 7-6108 TR 7-6109 TR 7-7188

WALTER ROZYCKI — JOHN KREKOVICH — LEO PELEK
DAVE SMITH — MARY BILBREY — REGINA PIECHOCINSKI

CLOSING COSTS ONLY! Ideal for couple. Living, bedroom, kitchen, bath, basement, detached garage. Completely renovated. Lovely yard. TR 7-4540. 1-9-7

WANT TO SELL? FOR CASH!
Then LIST with MORRISS
No Property Too Large or Too Small.
FOR PROMPT SERVICE CALL
TR 6-4400
WE GET RESULTS!
MORRISS REALTY CO.
REALTORS SINCE 1903
1907 Edison TR 6-4400

4-BEDROOM, 1½ baths. Living, dining, kitchen, breakfast nook, paneled basement. New gas furnace. 2 car garage. Wilson Park. $17,950. Hurry! TR 7-4540. 1-9-7

MAKE AN OFFER
ON THIS
2 Bedroom, 2 Story Home
On Nice Corner Lot.
2321 Logan Ave.
Owner Anxious To Sell.
CALL---
WE 1-0173

HOUSE, 5 rooms plus bath, utility and attached garage. 60'x173' lot. Edge of town. Apply 2239 State. 1-9-21

2 BEDROOMS, garage. Small down payment, and take over payments. 2356 Miracle. 1-9-11

FOR SALE, HOUSE, $5500. 2 bedrooms, wall to wall carpeting, remodeled. TR 7-2127. 1-9-7

5-ROOM COTTAGE on ¾ acre, beautifully landscaped. Phone 288-7715. 1-9-11

Houses for Sale 1

BY OWNER: Must sell, moving. 3-bedroom brick, large living room, large family room, full basement. Gas heat. 1929 Pontoon. WE 1-2034. 1-9-7

FURNISHED HOME for sale by owner: 2-bedroom, carpeted living room, dining room, kitchen, full basement, gas heat, air conditioner, carport and workshop in rear. Choice location at 2713 Washington Avenue. $11,500. Phone TR 7-5737. 1-9-14

SALE OR RENT, 6 rooms, large lot, on contract. Inquire 2431 Grand. 1-9-7

Houses for Sale 1

5 ROOMS and bath, gas furnace, central air-conditioning; wall-to-wall carpet in bedrooms and hall; hardwood floor in living room. 3 rooms paneled walls with ceiling tiled. New built-in cabinets in kitchen, storm windows and doors. Located on edge of dam in Keyesport. Call 749-5743 after 3:30 p.m. 1-9-11

5 ROOMS, 2 bedroom, between Mounds Park and airport. Hiway 40 bus or 10 minutes to St. Louis via 66. 100 x 225 lot. All large rooms, full basement, automatic gas heat, city and well water, 3 track storms. Furniture optional. Fruit, berries, grapes. Ideal for children. Owner 344-9033 anytime. 1-9-7

PRIVATE PARTY wishes to sell duplex at 2250 Edison ave. Easily converted to one family, but now two, 3 room apartments, and bath each. New gas furnace, 1 car garage. Has monthly income of $145.00 per month. Will G.I. No money down with payment of $89.50 month. Live rent free. Let it pay for itself. Drive by, then call Mr. Walker 876-6242 or 877-3822, strictly by appointment. 1-9-7

PRICE REDUCED, 3 bedroom frame, with fenced back yard, carpeted living room. $11,700. TR 6-5956 1-9-18

GL-1-7788
ABRAMS Real Estate
1414 21st STREET DARNER BLDG.

3201 KILARNEY: 3 bd. rm. split-foyer with liv. rm. and din. rm., complete built-in kitchen, 2 full baths, paneled family room, large utility room, double carport with storage, corner lot, very desirable neighborhood and within walking distance to grade school and city park.

2241 BENTON: INCOME PROPERTY having 4 room furnished apt. up, renting for $100 per month and living quarters having 6 rooms down, full basement, storm windows and doors, built-in cabinets in kitchen and 3 car garage. Full price only $16,500.

#4 SUNFLOWER CT.: 1 yr. old 3 bd. rm. frame with tile floors, built-in cabinets in kitchen, large bath, gas heat, full basement and located on the edge of Granite.

2640 HI-WAY 67: 2 or 3 bd. rm. frame with wall to wall carpeting, built-in cabinets in kitchen, dining room, radiant heat, air cond., alum. storm windows and doors, fireplace, full basement and 10'x26' attached garage.

2570 BUENGER: 4 bd. rm. brick with dining room, 2 full baths, complete built-in kitchen, family room in basement, alum. storm windows and doors, and 80' x 125' lot.

**Stop By Our Office—See Our Other Listings
Open Every Evening and All Day Saturday
GL 1-7788 TR 7-5776**

2228 TERMINAL: 3 bd. rm. frame with tile floors, bath and ½, built-in cabinets in kitchen, gas heat, storm windows and doors, fenced back yard and carport and many other extras. ASSUME LOAN.

RR #1, GRANITE: 2 bd. rm. brick with plastered walls, h/wood and tile floors, alum. awnings, storm windows and doors, breezeway and attached garage, full basement, oil heat and lovely lot and lots of clean air. Price reduced.

8410 PENN, STATE PARK PLACE: Immacuate 2 bd. rm. frame only 2 yrs. old, having tile floors, gas heat, built-in cabinets in kitchen, 220 wiring and full price of only $7900.

PRICE REDUCED: 2211 STATE—3 bd. rm. frame with insulated siding, storm windows and doors, plastered walls, h/wood floors, dining room, full basement, gas heat, garage and located near school and bus lines.

R. R. #4, GLEN CARBON: 2 yr. old brick having 5 bd. rms., 2 full baths, built-in kitchen with stove and oven, dining room, cove and swirl ceilings, full basement, attached carport with storage and located on 3 acres of ground. $22,500.

2115 DEWEY: 4 bd. rm. frame with storm windows and doors, bath and ½, plastered walls, built-in kitchen cabinets, gas heat and 60' x 125' lot. $10,250.

2625 LINCOLN: 3 bd. rm. frame with storm windows and doors, 220 wiring, h/wood floors, built-in cabinets, radiant heat and located near Sacred Heart and Webster schools. $12,500.

Real Estate For Sale 2

3320 N. 62nd, (Fairmont City). Duplex—attractive, 6 year old, occupied. Excellent investment for couple. Private. Inquire—3325 N. 62nd or call UP 4-2019.

Real Estate For Sale 2

LOT 129, modern 2-bedroom furnished clubhouse on Pohlman Lake, Grafton, Illinois. Call WE 1-4012. 2-9-25

LOT FOR SALE. North Granite area. TR 6-6283 2-9-14

Houses for Sale 1

Happiness Is . . .

WHEN YOU PICTURE YOUR FAMILY IN A COMPLETE PACKAGE—1) 3 Bedrooms with large closets, 2) carpeting in living room, hallway, bedrooms and closets, 3) completely built-in kitchen, 4) central air conditioning, 5) drive in garage in the basement, 6) laundry room marked private for Mom only, 7) kitchen with built-ins in basement (wait til you see this all in Navajho brick—rathskeller—this list could go on—give a call for more particulars.

WHEN YOU'RE SETTLED FOR FALL in this 2 Bedroom Dollhouse. Very smartly decorated with a family size kitchen. Large corner lot, enclosed with picket fence. Monthly payments of $85.00 will beat rent any time. (Oops, forgot to mention that the attic is expandable for another room.)

LIVING IN A RAMBLING RANCHERO—with carpeted living room and hallway only 4 years old, this brick veneer has all the qualities of a Mother's dream — spacious, large closets, Breezeway that would double as ironing or T.V. Room (incidently, the kids could clean their shoes here instead of always tracking), double car garage—plastered and insulated throughout.

A LARGE CORNER LOT studded with trees and shrubbery — sparkling white cottage — oversized bedrooms—carpeted living room—breezeway for midsummer relaxation—attached garage—divided basement just freshly painted where the kids can play separate from the T.V. area. Air conditoining is also provided. Make your call now for this well kept package.

MOVING IN THE RIGHT DIRECTION—that is, a new, new, new brick veneer ranch with family room and two baths that eliminate all of the carly morning rush—double car garage provides plenty of bad weather shelter for the kids—full basement—excellent quality materials and craftsmanship—incidently both baths are ceramic tiled and have vanities.

The Gasparovic Agency GL 1-7947

THERE ARE GOOD REASONS WHY YOU SHOULD BUY YOUR HOME IN

QUIET VALLEY

★ LOWEST PRICES
★ LOWEST TERMS
★ LOWEST DOWN PAYMENT
★ NO CLOSING COSTS
★ NO HIDDEN CHARGES
. . . and . . .
★ HIGHEST QUALITY

3-BEDROOM FULL BASEMENT
BRICK OR ALUMINUM

FHA ONLY $270 DOWN
NO DOWN PAYMENT FOR VETERANS

VISIT OUR FURNISHED DISPLAY HOME ON HIGHWAY 111 JUST SOUTH OF PONTOON RD. HOURS 9 A.M. TO 8 P.M. DAILY; 1 TO 5 P.M. ON SUNDAYS.

Dale Construction WE 1-0111

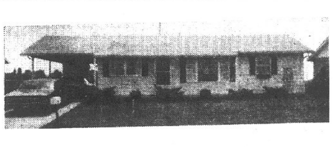

OPEN HOUSE from 1:00 till dark at 1208 West Pontoon Road. Get nosey. Take a tour of this magnificent three-bedroom home with dining room, wood-paneled family room, clay tile bath, built-in kitchen, luxurious carpeting, full basement, central air-conditioning, carport with storage area, and chain lnk fenced rear yard. Ideal location. A fair trade-in price will be allowed for your present home. This is sheer luxury for only $16,750. Move in fast. Even if you aren't looking for a home, come on out and take a look, see you Sunday!

John Sobol, Realtor
451-7431

TRY A PRESS-RECORD CLASSIFIED AD FOR RESULTS

MODERN 3 bedroom home. Call TR 6-0592 1-9-11

3 BEDROOM, modern, E. Granite area. Small down payment. Will sell on contract to eligible purchases. Immediate possession. Glyn Hodge, 2118 State. 1-9-11

Real Estate For Sale 2

520 ELSIE ST., Edwardsville, near schools and SIU, 5 rooms and bath, full basement, freshly painted, carpeting, air-conditioning, large shady lot. Only $11,000. 33 acre farm in line for development. 8 room house, good out buildings for horses, fine lake-site near Rt. 159 south of Edwardsville. 40 acres on Silver Creek northeast of Troy. Call Ludwig, (618) 667-6108 (weekdays after 3.) 2-9-14

BUILD ON BLUFFS IN GLEN CARBON
Big choice lots, restricted. Ideal for clean family living. Scenic surroundings. Inspect lots now! Take 270 to 157, turn right ⅓ mile to entrance madked
Glenwood Estates
JUDD REAL ESTATE
2037 State, TR 7-5542

LOT in Lake Piasa development near Alton, Ill. Swimming, fishing, recreation. Real bargain, below original price. Call SY 7-0288. 2-9-18

FOR SALE: Well-kept commercial building. Good income for investment or private use. 2 large store-rooms downstairs and 2 family apartments. Located on Madison avenue. Gas steam heat. For further details inquire at 1508 Sixth street. Phone TR 7-8461. 2-9-14

Real Estate for Sale 2 | Real Estate For Sale 2

LAKESIDE AIRPORT LAND BEING SOLD

BY ESTATE ADMINISTRATOR. I HAVE A PURCHASE OPTION AT $1,698.00 PER ACRE. NEED PARTNER OR FINANCIAL BACKING TO HANDLE, OR MIGHT CONSIDER OUT-RIGHT ASSIGNMENT OF MY OPTION. WRITE O M A R MIDYETT, 324 DREAMLAND, ST. JESUP, GA., OR CALL 1-912-427-2553 OR CONTACT MY LAWYER, M. CHAPMAN, GRANITE CITY, ILL. OPTION REQUIRED $15,000 BY OCT. 1, 1967. BALANCE DUE JAN. 1, 1968.

THEREFORE IMMEDIATE ACTION IS NECESSARY

Business for Sale 3

GRANITE BARBER SHOP, 2026 State, TR 6-5596 after 6:30 p.m. 3-9-11

Farms for Sale 4

72½ ACRE, $150 per acre. Litchfield, Illinois. WE 1-0932. 4-9-14

83 ACRES — about 3½ miles east Gillespie, Ill. on blacktop road. Phone 217-839-2026 or write Paul Kityk, Rt. One, Mt. Olive, Ill. 4-9-14

CALL YOUR REALTOR
MORRISS REALTY CO.
TR 6-4400

Houses for Sale 1

Royce Realty
3710 PONTOON RD.
OPEN EVERY EVENING 'TIL 8 P.M.
WE 1-2400

ARLINGTON HEIGHTS OPEN HOUSE SUNDAY 1-5 P.M.
Beautiful 3 BR brick and frame homes w/2 car attached garages, built-in kitchens w/dishwashers, family rooms w/fireplaces, 1½ baths, carpeting PLUS, PLUS, PLUS.
ARLINGTON DRIVE — JUST STEPS AWAY FROM GOLFING, SWIMMING HORSE RIDING!!!

2329 CARDINAL: 3 BR aluminum sided split foyer with finished basement and fenced back yard.

2712 SUNSET: 2 BR brick w/ finished basement, 2 car carport on corner lot. Central air, carpeting & drapes. ASSUME LOAN.

1704 SYCAMORE: 3 BR stone w/1 car detached garage, fenced back yard and aluminum awnings all around. Carpeting, hardwood floors, EXCELLENT CONDITION.

612 ENGLISH: 2 BR brick w/ 2 car attached garage on 100' x 200' lot. 1½ baths, built-in kitchen & carpeting throughout.

#30 NASSAU: 3 BR brick w/ full basement & attached garage. 1½ baths, country style kitchen, hardwood floors. IDEAL NEIGHBORHOOD.

1417 NORWOOD: 2 BR aluminum sided frame w/permastone front, full finished basement & attached garage. W/w carpeting, hardwood floors & gas heat.

3246 WESTCHESTER: 3 BR brick & frame split level with central air, built-in kitchen, huge family room, extra BR in lower level and hardwood floors. CAN BE LOAN ASSUMPTION.

1326 EDWARDVILLE ROAD: 2 BR frame home w.full basement PLUS INCOME HOME ON BACK OF LOT.

656 MARGARET: 2 BR frame w/2 car detached garage on 100' x 150' lot. Shower in tiled bath, separate utility room, aluminum storm doors and windows & gas heat. Hardwood floors, plenty of built-in kitchen cabinets.

2215 EDISON: 4 BR, 2 story frame w/full finished basement, detached garage and fenced back yard. Dining room, hardwood floors, 1¼ baths. IN EXCELLENT CONDITION.

152 BIG FOUR: 3 BR, 1½ story aluminum sided frame w/fenced yard & 2 car detached garage. Separate utility room, all rooms are HUGE. ALL NEWLY REDECORATED INSIDE.

4035 OLD ALTON RD. — SMALL DOWN PAYMENT & MOVE RIGHT IN—2 BR solid brick w/full basement, 2 car detached garage on shaded corner lot. Air conditioned, new furnace, cypress front porch & stone under all doors & windows. A REAL BUY.

3000 NATIONAL: 3 BR frame w/full basement, aluminum storm doors and windows and gas heat. ALL NEWLY REDECORATED INSIDE AND OUT. ONLY $400 DOWN.

WE 1-2400

Farms For Sale 4

FARMS FOR SALE
AT POAG. 5 acres and a 4-room house on Sand Road, near S.I.U. $13,950.00. Ideal to build on plus have all that good independence and privacy.
ALMOST 12 ACRES, between Edwardsville and Collinsville, older home, nice pond, plenty of city-farmer living. $19,950.
Call
John Sobol Realty
1206 Niedringhaus Granite City **451-7431**

Trailers for Sale 5

LARGE LOTS FOR RENT, city water, sewer, bus, natural gas. UP 3-6568. 5-9-14

50x10, AIR CONDITIONED, '64 model, Vandalia. WE 1-0844 or WE 1-9968. 5-9-11

HOUSETRAILER for sale, ready to move in. 2019 Hildebrand Avenue, Cloverleaf Trailer Court, Madison. TR 7-5145. 5-9-11

1964 10'x55' VINDALE TRAILER, 2 bedrooms, living and hall carpeted. Tile bath with shower and glass doors. Custom drapes. Dining area has hardwood floors. Front kitchen. Plus utility shed. Excellent condition. WE 1-1188. 5-9-7

CLASSIFIED ADS

DEADLINES: NOON SATURDAY FOR MONDAY PUBLICATION
NOON WEDNESDAY for THURSDAY PUBLICATION

MINIMUM CHARGE $1.00 (BOX NUMBER SERVICE CHARGE $1.00)

RATES:	First Insertion	Second Insertion	Fourth Insertion
	7c WORD	6c WORD	5c WORD

EXAMPLE: 15 WORDS, 1 TIME — $1.05; 2 TIMES — $1.95; 4 TIMES — $3.60

CANCEL YOUR AD DAY RESULTS ARE OBTAINED—
REFUNDS ARE BASED ON EARNED RATE

Trailers for Sale 5

WILL PAY CASH for your trailer. UP 3-6568. 5-9-7

1965 MOBIL HOME: 10 x 50, 2 bedroom. Call 344-5865, after 5. 5-9-14

HOUSETRAILER 12'x57'. Equity and take over payments. WE 1-3481 5-9-11

HOUSETRAILER, 10'x55', TV combination, air conditioned, fully carpeted. 48 Kaseberg Park, between 6-7 p.m. 5-9-11

Houses for Rent 6

DUPLEX: 2817 Herbert, one bedroom, living room, kitchen, bath, attached garage, $70. TR 6-1705, WE 1-1553. 6-7-20tf

2-ROOM furnished house. 719 Brown st., South Venice. Call TR 6-6680. 6-8-17tf

3-ROOM AIR CONDITIONED, unfurnished house, with fenced-in yard; attached garage. $70 a month. Call TR 7-7159 after 6 p.m. 6-9-7

MODERN DUPLEX: 3 rooms and bath, yard, quiet street. Pets welcome. GL 2-5321. 1801 Collinsville Avenue. 6-9-7

TAKE YOUR PICK: 3 room houses. 2906 Oak, $55 mo. 2573 North, $65 mo. Vacant pick up key. Sobol Realty, 451-7431. 6-9-14

NICE HOUSE, all modern. On bus line. TR 7-3173. 6-9-11

2 FURNISHED ROOMS. 1123 (rear) Grand. Inquire 1801 5th St., Madison. 6-9-7

2 LARGE FURNISHED rooms, very nice $55 mo. Water furnished. Baby accepted. 2625 Lincoln. TR 6-7503 6-9-7

4 ROOM HOUSE, bath, unfurnished. 2100 (rear) Ohio 6-9-7

3 ROOM UNFURNISHED house. Modern. Bath. $40 month plus utilities. Inquire 2902 (rear) Buxton after 5 p.m. 6-9-11

3 ROOMS AND bath, modern, unfurnished. Upstairs. 528 Washington Ave., South Venice. Private entrance. TR 6-4303 6-9-11

Apartments for Rent 7

WILSON PARK APTS., 26th and State: Heat and water furnished, 1-bedroom, $95; 2-bedroom $125. TR 6-1212, Trust Dept. or TR 7-0410, custodian. 7-5-29tf

MODERN APT., newly decorated, tile floors, birch cabinets. 3 rooms and bath. Private entrance. Apply 1508 Third St. 7-6-26tf

3 ROOMS, nicely furnished. Adults. No laundry. No pets. Apply 2501 Washington, Apt. 7. 7-9-11

Furnished Apartments
2 and 3 room apartments, air conditioned. G. E. kitchens. With or without utilities. Laundromat. Apply at 1507 Second Street, Madison. CLEAN.

Apartments for Rent 7 | Apartments for Rent 7

New, Beautiful Shamrock Apartments

Luxury living in fine residential area. Across from Parkview Elementary School and Milton Worthen Park.

- 1 OR 2 BEDROOMS
- ALL ELECTRIC KITCHEN
- FULLY CARPETED
- WASHER-DRYER IN BASEMENT
- DRAPERIES
- AIR-CONDITIONED
- CERAMIC TILE BATHS

$115 to $135

CALL OR SEE RESIDENT MANAGER,
3215 MARYVILLE ROAD, 877-8362

TWO 5 ROOM Apts., newly decorated, for lease in Morriss Building, 19th & Edison. Heat and water included. Call TR 6-4400 for details. 7-12-22tf

4 UNFURNISHED ROOMS with bath. 2019 Washington. TR 7-1679. 7-9-7

GASLIGHT WALK
2-bedroom luxury apts., carpeting, drapes, stove, refrigerator, ceramic bath, air cond., 3 walk-in closets. $125 per month. Call TR 6-0252 or TR 6-2556.
STEELE - KUNNEMANN
1318 NIEDRINGHAUS

CHOOSE FROM six 2-bedroom duplex apartments in Lakeview Estates. Drapes, electric stove, water furnished. From $107.50 month, up. Call 451-7431 now. 7-8-21tf

BEAUTIFUL 2 BR. APARTMENT
Air - conditioned, carpeting, Westinghouse kitchen. Swimming pool. Parkside Manor, 2700 Center.
TR 6-0262 or TR 7-4890

2-ROOM furnished apartment, private bath. $60 month, includes utilities. GL 2-3179. 7-8-21tf

2 & 3 ROOM furnished apartments. Adults only. TR 6-4285. 7-9-21

NICELY FURNISHED 2½-room apartment. All utilities included. Ideal for single women or working couple. Inquire after 5 p.m. 2500 Grand. 7-9-7

FURNISHED apartments, 2 or 3 rooms. 2113a Delmar. GL 1-7530, TR 7-6325. 7-9-21

3-ROOM FURNISHED APT., utilities furnished. Private entrance and bath. Adults. TR 7-0837. 7-9-11

3 OR 4-ROOM FURNISHED APT., 2-room apt., utilities paid. 1832a State Street. By bus line. Apply before 5 p.m. 7-9-7

APARTMENTS, lease or rent. New one bedroom, fully carpeted, air condioned, built-in kitchen. Ready for occupancy Sept. 15. One block to bus line. TR 7-6325. 7-9-21

APT. FURNISHED, semi-furnished. Utilities paid. TR 7-1086, TR 7-8224. 7-12-28

3 ROOM furnished apt. Adults only. 1532 Niedringhaus ave. TR 6-2499. 7-9-7

2 ROOM FURNISHED APT. 2208 Washington. Inquire side door. 7-10-2

3 ROOM apartmnt, heat and water furnished. No children. 1921 Grand. 7-9-7

NEW 2-BEDROOM brick duplex. Washer, dryer fac. Carport and storage. Perfect location. No lease required. $95 per month. Call 451-7431. 7-8-21tf

5-ROOM APT. UNFURNISHED, downstairs. 2460 Benton. 7-9-7

4 FURNISHED ROOMS. 1417 Third st. TR 6-6680. 7-8-31tf

FOR RENT -- FOR LEASE
One Call Does It !
Always the largest selection of apartments and residences in Granite City.
John Sobol Realty
1206 Niedringhaus Avenue
451-7431
CALL ANYTIME!

2 ROOM FURNISHED efficiency apartment. Utilities paid. 2009 Grand. GL 1-7866. 7-8-24tf

FURNISHED and unfurnished apartments. Call Saturday 11 a.m. to 5 p.m. GL 2-1169. 7-9-18

1247a NIEDRINGHAUS, five rooms, excellent, condition heat and hot water furnished. TR 6-0262 or FO 7-0231. 7-8-24tf

3 FURNISHED ROOMS, bath, $67.50. Water included. Newly decorated. Inquire 2254 Cleveland, TR 7-1390. 7-9-11

Duke Town House APARTMENTS
2201 State Street
Has available one furnished apt. Wall to wall carpet. Air cond. Electric kitchen. Laundry facilities.
TR 6-4960

3 UNFURNISHED ROOMS, private bath. $48 month. TR 6-8630. 7-9-7

5-ROOM APT. and bath, upstairs, centrally located on bus line, $85. TR 7-0580. 7-9-11

2-ROOM FURNISHED, $45. 3 rooms unfurnished, $50. 5 rooms unfurnished, $55, upstairs. 2100 Grand and Niedringhaus. GL 2-7196. 7-9-11

FURNISHED APT., private bath and entrance. TR 6-8495. 7-9-7

EXTRA NICE, redecorated 5-room unfurnished apartment, responsible adults. 2431a Edison. Inquire 2432 Edison. 7-9-7

UNFURNISHED ROOM and kitchenette. All utilities, $30 month. GL 2-3380. After 6. Broadway, Venice. 7-9-7

3 LARGE ROOMS, unfurnished, convenient location, clean, single person or couple only. TR 6-5939. 7-9-7

NICE SELECTION of clean 2 and 3-room apartments. Perfect for couple. All utilities paid. 3000 or 3008 E. 23rd Street. 7-9-7

UNFURNISHED 5 large rooms, garbage disposal, heat, water furnished. 2165 Benton. GL 2-7151. 7-9-7

3 FURNISHED ROOMS. 2027 Iowa. TR 7-1130. 7-9-7

2-ROOM FURNISHED APT. Clean. Single man only. Call 876-2920. 7-9-7

INDIVIDUALIZED picture window furnished apts., clean, well kept units, private baths, private entrances, all utilities paid. Adults. 1937 Grand. 7-9-28

5-ROOM FURNISHED APT. Ground floor. 1218 Robin, Venice. GL 2-5125. 7-9-7

4 OR 5-ROOM APTS., heat and water furnished, private bath. Inquire at 1508 Sixth Street, Madison. 7-9-14

Apartment Lease Applications Are Now Being Taken
SIR JOHN'S COURT
2700 CENTER ST., GRANITE CITY, ILLINOIS
SEPTEMBER OCCUPANCY
This Is Definitely THE Success Address of Granite City
$112.50 For 1 Bedroom Apartment — $129.50 For 2 Bedroom Apartment
There is a 60-day release clause for employment transfers
CALL
JOHN SOBOL REALTY
1206 Niedringhaus Avenue
Granite City
THE Apartment Number in Granite City Is . . .
451-7431
Drive out today and watch your new apartment being built. DO CALL NOW to reserve your apartment, as full booking is expected by completion date.
There will be only 32 apartments in this unique court designed for the ultimate in luxury living!
DON'T BE DISAPPOINTED — CALL TODAY!

NOW LEASING - - -
IMMEDIATE OCCUPANCY
SPACIOUS 1 BEDROOM APARTMENTS
IN BEAUTIFUL
Fairway Estates Arlington Heights

YOU PAY ONLY $110 PER MONTH
Carpeting • Stylish Draperies
Gas Heat • Frigidaire Kitchens
100% Soft Water
Membership Golf and Swim Club
MARK OF EXCELLENCE
Fairway Estates, a fine new apartment complex only 12 minutes from Downtown St. Louis, 15 minutes from S.I.U., 25 minutes from McDonnell Aircraft.
Come Up To Country Club Living!

Display Apartment Open Everyday 1-7 P.M. Call or See "Mr. Pete" 451-7431

JOHN SOBOL
Realty
Apartment Specialists
451-7431

Apartments for Rent 7 | Apartments for Rent 7

NOW LEASING . . . Modern New Apartments
IMMEDIATE OCCUPANCY
Country Club Living with
Private Swimming Pool and Tennis Court
PONTOON PLAZA APARTMENTS
★ 2 Bedrooms ★ Living Room with Dining Area ★ Complete GE Kitchen ★ Gas Heat and Central Air-Conditioning ★ Full Basement ★ Wall to Wall Carpeting ★ Ceramic Tile Bath ★ For information and application for lease . . . call GL 2-8118 or WE 1-1530 . . . today . . . Choice apartments available . . . for Immediate Occupancy.
APARTMENT MANAGER IN APT. #7

For Rent or Lease
2 Bedroom Apartment. Large living room, air conditioned, garage.
$125 PER MONTH
WE 1-1713 After 5 P.M.

LOVELY 4-ROOM furnished apt. Heat furnished. 2039 Edison. Adults preferred. 7-9-7

1-ROOM EFFICIENCY, utilities furnished, air conditioned, private bath, single persons only. Real nice. $65 per month. TR 7-6438. 7-9-7

4-ROOM FURNISHED APT., utilities furnished, private entrance, couples only. Reference. $100 per month. TR 6-1797 after 5. 7-9-7

3 LARGE ROOMS and bath. Completely furnished. Newly decorated. No children. In 22xx Washington. Call WE 1-3387. 7-9-7

Downtown Executive APARTMENTS
convenient downtown location. Next to TraveLodge. Fully carpeted, draperies, ceramic tile bath, all electric kitchen, air conditioned, completely furnished with TV, small appliances, dishes, pool facilities. All utilities paid.
CALL TR 6-2600

3 ROOMS FURNISHED, private bath, utilities paid. TR 6-8630. 7-9-11

FURNISHED APT. for rent. 3 rooms, bath, gas heat. No pets. TR 7-1379. 7-9-7

1 AND 2-ROOM FURNISHED apartments. Van May. 849 Niedringhaus Avenue. 7-9-14

NICE 3-ROOM APT., furnished. 2035 6th, Madison. 7-9-7

4-ROOM APT. UNFURNISHED. 2615 Grand Avenue. 7-9-7

3 AND 4-ROOM APTS., downtown area. Call GL 1-9511. 7-9-14

NEW 2-BEDROOM, wall to wall carpeting, built-in kitchen, gas heat. TR 6-2207. 2200 Iowa. 7-9-11

2218 EDISON: 6 rm. apt. on 2nd floor. $80.00 mo. 3 bedrooms. TR 6-1767. 7-9-7

BACHELOR APT.: Two rooms, all utilities furnished. 2108 Delmar. $12. 7-9-7

2 FURNISHED ROOMS: Private entrance. Utilities furnished. No children. 1520 Sixth, Madison. 7-9-14

MADISONIAN APTS.: 2 BR., LR., & blt. in kit. 308-10 Washington. Only $85 mo. TR 6-1767. 7-9-7

5 ROOMS and bath, upstairs. Near downtown. Heat and water furnished. $75 month. TR 6-0252. 7-9-11

UNFURNISHED apartments, 3 rooms. Completely remodeled. Paneled walls. Tiled ceilings. Utilities furnished. WE 1-1737, after 5 p.m. 7-9-18

2221 BENTON: 4 rm. apt. on 1st floor. All large rooms, in good location. 1 child accepted. $75.00 mo. TR 6-1767. 7-9-7

4 ROOMS and bath upstairs, $40 month. 722a Washington, Madison. TR 6-0252. 7-9-11

2 ROOMS & private bath. Utilities furnished. Call TR 6-5072 between 8:30 a.m. and 5:00 p.m. 7-9-tf

3 ROOMS, unfurnished, heat and water furnished. Adults only. $60 month. 1914 Grand. 7-9-11

4 ROOM DUPLEX, unfurnished. 2015 Russell st. 7-9-11

UNFURNISHED three rooms. Heat and all utilities furnished. 2108 Delmar. $58. 7-9-7

3 LARGE ROOMS and bath, 2148 Washington. TR 7-5062. 7-9-7

3 ROOMS, semi-modern, 1738 Cleveland. Judd, TR 7-5542. 7-9-11

2 ROOM furnished apartment, reference, bus line, near downtown. TR 7-5690, 2222 State. 7-9-7

4 FURNISHED ROOMS: Modern. 2030 Grand. 7-9-7

3 LARGE unfurnished rooms. Hot water. TR 6-0260, after 4 p.m. 7-9-14

TWO 3-ROOM APARTMENTS, furnished or unfurnished, with or without utilities; private bath & entrance. 2100 Dewey. WE 1-3132. 7-9-7

3 ROOMS AND BATH: Furnished, with utilities; adults preferred. 2057 Cleveland. Call TR 7-1621. 7-9-7

TWO ROOM efficiency, electric stove and refrigerator. Darner Bldg. Apply Tri-City Barber Shop, TR 7-5886, TR 6-9082. 7-10-2

UNFURNISHED 5 rooms, upstairs, garage, good location. TR 7-5125. 7-9-7

2 AND 3 FURNISHED ROOM apartment, utilities paid. No pets or drinking. One child accepted. 2606 Denver, TR 6-4945. 7-9-7

FURNISHED APARTMENT for rent, downstairs, utilities paid. 2318 Illinois ave. 7-9-7

2 ROOMS & BATH, furnished. Duplex: Also 3 room furnished. Close to downtown. TR 7-6614, after 1 p.m. 7-10-2

3 ROOM furnished apartment, basement, large yard, utilities furnished except heat. TR 7-2339. 7-9-7

3 LARGE FURNISHED rooms, with bath, utilities paid, key downstairs. TR 6-2596, 1735 Grand. 7-9-7

3 FURNISHED ROOMS, adults only, 2029 Bryan 7-9-11

4 ROOMS AND bath, unfurnished. Adults or one child. 1925 Benton. TR 6-9723 or TR 7-1087 7-9-7

2 ROOM EFFICIENCY. Utilities paid. Single or couple only. TR 7-2145 7-9-11

5-ROOM UNFURNISHED apartment. Heat and water. Call TR 6-5903 after 4 o'clock. 7-9-11

2 ROOMS AND bath. 2232 East 24th Street. 7-9-7

3 FURNISHED ROOMS, private bath. TR 6-6048 7-9-7

3 FURNISHED ROOMS with bath. Utilities paid. Couple only. TR 6-6283 7-9-7

4 ROOMS, bath, gas heat. 830 Greenwood, 3 to 7 p.m. 7-9-11

3 LARGE FURNISHED rooms with bath. Utilities paid. Call after 5, TR 7-6464 7-9-7

FURNISHED APARTMENT, with utilities. Newly decorated. $10 week. 2438 Lincoln Ave. 7-9-7

3 ROOM FURNISHED apartment, newly decorated. Utilities paid. 1217 Klein, Venice. TR 7-9337 7-9-11

3 ROOM AND bath furnished, 2115 Benton, newly decorated. TR 7-2868, no pets. 7-9-7

2 ROOM FURNISHED apartments. Clean. Utilities paid. 160 Broadway, Venice. TR 7-9337 7-9-11

Rooms for Rent 8

CLEAN sleeping rooms for men. 1513 Second Street, Madison. Phone TR 6-6218. 8-7-12tf

SLEEPING ROOMS, clean, modern, nice location. 2131 Grand. 8-9-7

SLEEPING ROOM, nice, clean, private home. Gentleman. 2438 Cleveland. GL 1-9721. 8-9-11

SLEEPING ROOMS, ladies or gentlemen. 1309a Niedringhaus. 8-9-5tf

SLEEPING ROOMS, men only. 2521 Madison Avenue. 8-9-7

SLEEPING ROOM. 2301 Cleveland. Men only. TR 7-4184. 8-9-5

SLEEPING ROOM, employed ladies only. 2223 Washington. 8-9-7

SLEEPING ROOM in nice private home. TR 7-0605. 8-9-7

ROOMERS and BOARDERS wanted. Clean private home. Good meals, lunches, laundry. $18 week. 1608 3rd, Madison. 8-9-14

ROOM FOR RENT or room and board. 2655 Benton TR 6-5535 8-9-11

SLEEPING ROOM. Gentleman. Clean, comfortable. 2138 Iowa. TR 7-0613 or DI 4-6186. 8-9-11

CLEAN, quiet, sleeping room for gentleman. 2308 Edison ave. 8-9-11

CLEANEST sleeping rooms and close to town. 1940 Benton. 8-9-7

CLEAN sleeping rooms, reasonable rent. 1911 Grand, 2121 Cleveland, 1700 Delmar. TR 6-3951, TR 7-6317. 8-9-11

CLEAN, quiet, sleeping room for gentleman. 2308 Edison Avenue. 8-9-7

Business for Rent 9

FOR RENT
2 BAY
D-X TRUCK STOP
Edwardville Rd. and Charles Street, Granite City, Ill.
Inquire at
FEDERAL OIL Corp.
Madison, Ill.
Phone: TR 7-0430

FFICE SPACE for rent, across from city hall. GL 1-7572. 9-9-25

OFFICE AND SUPPLY AREA: 1000 sq. ft. 2258 State. TR 7-8455 or 1-542-3543. 9-9-28

BEAUTY SHOP or office space, available October 1, reasonable. 2039 State. TR 7-0021, for appointment. 9-9-14

DESIRABLE office space available, ground floor. 1255 Niedringhaus. Reasonable rental. TR 6-0262 or FO 7-0231. 9-8-24tf

Misc. for Rent 10

TRAILER SPACE. Hutchinson Trailer Park, TR 6-6283 10-9-11

TOOLS FOR RENT
- MOTOR HOISTS
- CONCRETE DRILL
- CONCRETE STUD GUN
- CONCRETE FINISHING TOOLS
- CHAIN SAW
- CAR TOP CARRIERS
- ELEC. WELL DIGGERS
- LAWN MOWERS

Do It Yourself and Commercial
American Rentals
2210 Nameoki Rd.
Granite City Ph. TR 7-6283

Trailers for Rent 11

TRAILER for rent. Gas heat, air conditioned, shower, small. See Glass Doll, 2300 Nameoki rd. TR 7-8996. 11-9-7

Trailers for Rent 11

TWO BEDROOM mobile homes. Also 12 new approved trailer parking spaces. Jenkins Mobile Home Park, RR#1, Bunker Hill, Illinois. 585-4695. 11-9-18

NICE PARKING SPACE: Moving allowance also furnished, 10 x 55. 1965 model for sale on contract, or will rent. Call WE 1-0758. 11-9-14

MODERN, 2 bedrooms, central heat & air cond., expanda living room. No children or pets. Call TR 6-1510 11-9-7

Houses Wanted 12

WANTED: Your home to sell! We have the most modern file system in town on prospective purchasers and their requirements. We may have just the buyer for your property and can handle all types of financing and trades. Call Morriss Realty Co. today. TR 6-4400. Office 1907 Edison Ave. 12-9-7

Cars for Sale 15

We Pay Cash for
Good Clean Used Cars
Any Make or Model
LaRUE'S AUTO SALES
2261 Madison Ave., TR 7-6304

1961 OLDS Super 88 convertible. $650. 2420 Madison, Granite City. TR 7-6599. 15-9-7

● AUTO LOANS
- Appliance Financing
- FHA Home Improvement
- Personal

G. C. Trust & Savings Bank
TR 6-1212

1956 FORD ½-ton pick-up, 8 ft. bed, 43,000 miles. TR 7-5777. 15-9-18

1967 VOLKSWAGEN

$1759
$250 DOWN PLUS State Taxes
$49.00 Per Month
Delivered in Alton with heater, turn signals, leatherette interior, bucket seats, windshield washers and electric wipers at no extra cost.
BARNETT MOTOR CO.
3682 E. BROADWAY
Alton, Ill. 465-7766

1958 PONTIAC, mechanically good. Fair tires, $250. 1838 Market, Madison after 4 p.m. TR 7-2742. 15-9-7

1961 CHEVY ¾-ton pickup. TR 7-7121. 15-9-25

1963 CORVAIR convertible, 4-speed. $575. TR 6-1058. 15-8-31

1957 BUICK. Real cheap. Good condition. WE 1-0844 or WE 1-9968. 15-9-11

NOW LEASING!
'68 MODEL VALIANTS, PLYMOUTHS AND CHRYSLERS
INCLUSIVE 24 MONTH RATES ON TOP-OF-THE-LINE MODELS WITH AIR CONDITIONING
GO 1ST CLASS — BUDGET YOUR AUTOMOTIVE NEEDS —ELIMINATE OWNERSHIP AND SERVICE PROBLEMS WITH AN ALL NEW '68 MODEL
Rock-Bottom All Inclusive Rates on other makes and light trucks available on request.
GLEN-SON LEASING
Division of
ELLEDGE MOTOR CO.
Earl Glenn Mat Matson

1953 FORD truck, 1½-ton, open body, very low mileage. Good shape. TR 7-0980. 15-9-7

1961 T-BIRD, all power, air conditioned, A-1 condition, $850. '61 Olds F-85, $250. Lazy D Trailer Court, Mitchell, Lot No. 1. 15-9-7

Cars for Sale 15 | Cars for Sale 15

'67 DODGE CLEARANCE

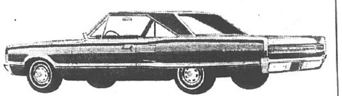

SALE NOW INCLUDES ALL CORONETS & DARTS
Low, Low Prices
ONLY A FEW LEFT
FARRINGTON MOTORS, Inc.
1911 Madison Granite City

1961 FORD truck, 1½-ton panel body, low mileage, good condition. TR 7-0980. 15-9-7

1956 INTERNATIONAL dump truck, good shape. TR 7-0980. 15-9-7

1957 CHEVY station wagon, V-8, standard shift. $200. Phone 931-3477. 15-9-7

ONE STOP SPECIAL $1695
1965 FORD FAIRLANE WAGON
Deluxe in every way. Air conditioning, automatic, power steering and luggage rack.
Woodrome Olds, Inc.
1905 MADISON AVE.
Granite City, Ill. GL 2-5107

1955 METROPOLITAN 2-door hardtop. Good shape. Make offer. 2412 Benton. 15-9-7

1961 OLDS 4-door, Dynamatic, good shape. TR 6-1644. 15-9-7

AUSTIN HEALY $400, will trade. 2917 Denver after 4 p.m. 15-9-7

1961 RAMBLER Classic 4-door, standard transmission, 6 cyl., radio, heater, good rubber, good condition, $325. Call 876-4314. 15-9-7

1961 CHEVROLET 2-door hardtop, 4-speed, chrome wheels, roll and pleated uphostery. Good condition. TR 6-2329. 15-9-7

1957 CHEVY pick-up. 1600 5th Street, Madison, Ill. 15-9-7

1966 CHEVELLE 4-door, six, automatic, 15,000 miles, assume payments of $58. WE 1-0325. 15-9-7

1964 PONTIAC GTO, 389, four-speed, positraction, new tires. Good condition, $1000. TR 7-1562. 2534 Circle Drive. 15-9-7

ONE STOP SPECIAL $395
1959 PONTIAC 4-DR.
Catalina. Good transportation at this price.
Woodrome Olds, Inc.
1905 MADISON AVE.
Granite City, Ill. GL 2-5107

1957 CHERRY STATION wagon — V8 standard shift. $200. Phone 931-3477. 15-9-7

'64 FORD TRUCK or camper. WE 1-0883 15-9-7

ROBERT'S FORD, Inc.
1826 Broadway Alton
Is Happy to Announce
CHARLIE PAPP
has joined their sales organization. Charlie will also be in charge of our truck sales. Customers & friends of Charlie's are invited to drop in and see him before making a new or used car purchase.
Charlie's 20 years of automotive experience can save you money.
Office Phone: 1-462-9236
Home Phone: TR 6-8908

1957 CHEV. ¾ ton truck with Powers Body, $250.00. 1965 Hobo Camper $750.00. WE 1-0284 15-9-11

1965 MERCURY Park Lane hardtop. Will accept trade. TR 7-4894 15-9-11

1960 LARK CONVERTIBLE. Ideal for school. Would trade for truck. TR 7-2617. 1816 6th 15-9-7

TRADE-IN your old car and take over payments on 1965 Chevelle Malibu convertible. New tires. A-1 condition. Payments $78.78 per month. TR 6-4042 after 4 p.m. 15-9-7

1962 OLDSMOBILE, perfect condition, all power, air, new tires, cheap. 4037 Rode. TR 7-9482. 15-9-7

1963 RAMBLER WAGON. 5 new tires, real clean. After 4:00 TR 7-3326 15-9-14

1961 FORD, 2 door automatic. Factory air, V-8. Burns regular gas. $550. TR 7-3665 15-9-7

1952 DODGE ½-ton pick-up, 38,000 miles, 7 tires, mechanically exceptional. $250 firm. WE 1-3905 15-9-11

Maddox Motors, Inc.
Chrysler-Plymouth-Valiant
4100 Nameoki Rd.
WE 1-2233—Granite City

1966 DODGE Polara 4.-door. Factory air. Vinyl top. Power steering. Extra nice. Full factory guarantee - - - - - -	$2595
1966 PLYMOUTH Fury 4-dr. V-8. Automatic. See to appreciate.	$2250
1965 OLDS Delta Hardtop. Factory air. Power steering, power brakes. Local one owner. Extra nice - - - - -	$2295
1964 PLYMOUTH Fury 4-door. V-8. Automatic - - - - - -	$1295
1964 CHEVROLET Impala 4-door Hardtop. V-8. Automatic - -	$1295
1962 STUDEBAKER 6-cyl. Automatic. Fine second car - - -	$450
1961 DODGE 4-door. 6-cyl. Automatic - - - - - - -	$295
1961 PLYMOUTH 6-cyl. Automatic - - - - - - -	$295

'59 CHEVY for sale. Call TR 6-9162. 15-9-14

1960 RAMBLER 4 door sedan. Stick shift with overdrive, radio, heater, new tires, motor A-1. 2906 West 20th. TR 7-6210. 15-9-7

19__ MUSTANG hardtop, 2 plus 2, V-8, air, power, low mileage. Exceptionally clean. WE 1-1419 after 6 p.m. 15-9-7

1961 CADILLAC DeVille, 4 door hardtop, full power, A-1. $895. 1412 State. 15-9-7

1963 CORVAIR, Monza. Maroon with black interior, 4 speed, bucket seats, A-1 condition. TR 7-6716. 15-9-7

3/4 TON FORD truck, short stake body. Dual wheels, good condition. Call Douglas Sheet Metal Co., TR 6-2988. 15-9-7tf

ONE STOP SPECIAL $1295
1963 OLDS 98
Luxury sedan, beautiful blue finish with low miles. See and drive at our low price.
Woodrome Olds, Inc.
1905 MADISON AVE.
Granite City, Ill. GL 2-5107

1960 RAMBLER, 4 door, six cyl., automatic. Good condition. $295. 1412 State. 15-9-7

1964 VALIANT Plymouth, 2 door, stick shift in good condition. Call 344-6206 after 4. 15-9-7

'62 TEMPEST, 4 cylinder, new w/w tires, auto. trans., radio and heater. Real economy car. $495. TR 6-1830. 15-9-7

1964 8 FT. TWILIGHTER pickup camper, mounted on trailer. $295. 1412 State. 15-9-7

1965 FORD MUSTANG 2 plus 2, 289 V-8, automatic, power steering, power brakes, air conditioned, 23,000 miles. Call 797-0120. 15-9-7

Misc. for Sale 17

FOAM PADDING. Reupholster your favorite chair. Low cost poly foam. Cut to size. Any thickness, any size. Free estimates. Surplus Discount Store. 19th and Niedringhaus. 7-2-6tf

WHEEL ALIGNMENT and balancing. Featuring Bear system. Ron Snelson Body Shop, 1822 Grand 17-4/7tf

SUMMERTIME IS FUN TIME!
THERE IS NOTHING THAT'S MORE FUN THAN "HANDLING THE HORSES" OF A POWERFUL NEW '67
BUICK
Today, come in and take command of a big beautiful Buick. Styling is superb, performance is the best there is. Try commanding one today . . . you'll see what it's really like "to live a little."
CALL OUR NEW QUAD-CITY REPRESENTATIVE
Walter J. Emde
For A Demonstration Ride
TR 6-6454 UP 3-0146
MIXON BUICK
1910 State Street East St. Louis, Ill.

CLASSIFIED ADS

DEADLINES: NOON SATURDAY FOR MONDAY PUBLICATION
NOON WEDNESDAY for THURSDAY PUBLICATION

MINIMUM CHARGE $1.00 (BOX NUMBER SERVICE CHARGE $1.00)

RATES:	First Insertion	Second Insertion	Fourth Insertion
	7c WORD	6c WORD	5c WORD

EXAMPLE: 15 WORDS, 1 TIME — $1.05; 2 TIMES — $1.95; 4 TIMES — $3.60

CANCEL YOUR AD DAY RESULTS ARE OBTAINED—
REFUNDS ARE BASED ON EARNED RATE

Misc. for Sale 17

FAST AUTO LICENSE Service. Forest Wilson, 2507 Grand. M.F.A. Insurance Agent. 17-2-28

LATEX PAINT, $1.99 gallon. 8 colors and white, one gallon covers average room. Surplus Discount Store, 19th & Niedringhaus. 17-2-6tf

DEHUMIDIFIER, used, $25. 3000 Myrtle. TR 6-2626. 17-6-5tf

LET US FENCE your yard with chain link fence. With all double-dip galvanized material. All posts set in cement. For free estimate call TR 7-5400 or TR 6-2570. 17-5-22tf

FURNITURE: New or used. Before you buy, give Perdue a try. Perdue Furniture Co., 910 Madison ave., GL 2-7197 or TR 7-9385. 17-3-10tf

AIR CONDITIONING and refrigeration service. TR 7-8424. 17-9-14

SEWING MACHINE SALES — RENTALS. New Necchies, Brothers Nelcoes, Westerns, dressmakers. Used electrics, treadles, powers. Trade, terms. Motors, cabinets, attachments, parts. New typewriters. Closed Sunday, Mondays. John and Marie Montgomery, 2612 E. 25th. TR 7-2421. 17-10-30

BRAKES RELINED $21.95, most cars. Ron Snelson Auto Body, 1822 Grand. GL 2-7165. 17-8-29tf

AUTOMOBILE UNDERCOATING $22.50. Ron Snelson Auto Body, 1822 Grand. GL 2-7165. 17-2-27tf

AIR CONDITIONER SALE now going on at Perdue Furniture, 910 Madison Avenue, Madison. 17-4-20tf

TYPEWRITER AND ADDING MACHINE rentals. late models, all types. Rental applied to purchase price. Portable typewriters, all makes, students discount. Triangle Typewriter and Supply, 1916 State. TR 7-1912. 7-6-11tf

FOR SALE or rent: Sick room and invalid supplies and aids for your comfort. We carry a complete line of crutches, wheel chairs, back rests, commodes, canes, bed trays, urinals, colostomy supplies, surgical dressings, under pads, bed pans, etc. Midtown Pharamcy, Wabash and Johnson Rd. TR 7-1200. 7-2-11tf

SEWING MACHINES for rent, new or used straight or zigzag. Buy it later if you wish. Closed Sundays, Mondays. Big John's, 2612 E. 25th. TR 7-2421. 17-10-30

TYPEWRITER AND ADDING MACHINE rentals. Portable typewriters. Royal and Smith-Corona. Student discounts. Used desk model machines. Graham's Book Store, Niedringhaus and Delmar. 7-9-26tf

CHRYSLER window air conditioner used. 23,000 BTU, like new. TR 6-2626. 17-8-10tf

HERCULES TIRES, no money down, 90 days to pay, no interest. Ron Snelson Auto Body, 1822 Grand. 17-6-19tf

PIANOS: We have pianos—Gulbransen — "The Best Piano Made." John Fornaszewski Music Store, 3009 Nameoki road, TR 7-3475. Rentals Too. 17-9-28

BRYANT 2-TON central air conditioner and Bryant gas furnace, like new. TR 6-3924. 17-8-10tf

MUSIC LESSONS: We give lessons on all instruments. Sign up now. John Fornaszewski Music Store, 3009 Nameoki road, TR 7-3475. Rentals available, too. 17-9-28

WINDOW AIR CONDITIONERS
Used; 5,000 to 19,000 BTU.
Will Install. $5-$15 Per Mo.
Units from $75 $150
COMFORT
HEATING & AIR CONDITIONING
3000 MYRTLE
TR 6-2626 GL 1-7828

MOTOR OILS, Havoline, Quaker State, Conoco, Pennzoil, Shell X 100, Royal Triton, Permalube, Mobiloil, Golden Shell, all at discount prices. Type A ATF. Surplus Discount Store, 19th & Niedringhaus. 7-2-6tf

GUITAR LESSONS: Sign up now for lessons. John Fornaszewski Music Store, 3009 Nameoki road, TR 7-3475. Rentals available too. 17-9-28

MUSIC RENTAL: We rent all instruments for school band. John Fornaszewski Music Store, 3009 Nameoki road, TR 7-3475. Private Lessons Available Too. 17-9-28

SAVE CASH with KM Stamps. Wills Deep Rock Service Station. 425 McCambridge, Madison, Illinois. We accept all credit cards. 17-9-14

GENERAL MC-7 CB RADIO, 23 channel. WE 1-4364. 17-9-7

VIOLINS - VIOLAS: Complete rental for the school orchestra. John Fornaszewski Music Store, 3009 Nameoki road, TR 7-3475. 17-9-28

DRUMS: We have the biggest drum selection ever. Everything for the drummer. John Fornaszewski Music Store, 3009 Nameoki road, TR 7-3475. 17-9-28

BAND INSTRUMENT RENTALS: Complete rental program for school bands. John Fornaszewski Music Store, 3009 Nameoki road, TR 7-3475. 17-9-28

GROOMING: All breed Schnuzers, wires, poodles. Also studs and puppies. GL 1-9727, 2431 Madison ave. 17-9-7

MOTHERS AND HOUSEWIVES —Get your toys and gifts free for Christmas. Have a Playhouse Toy Party. Brand names. For more information call Betty, 345-1388. 17-9-18

BACK TO SCHOOL SPECIAL — $2.50 off any permanent. Looking Glass Beauty, WE 1-2947. 17-9-7

LIKE NEW riding lawn mower, $100; 2012 Beckwith, Madison. 17-9-17

USED WORK SHIRTS and pants —used fatigue shirts and pants. 79c each, two for $1.50. Surplus Store, 19th & Niedringhaus. 17-8-31tf

COAL SEPTEMBER PRICE. Large lump $12 Ton, Large egg $11 ton, Oil treated stoker ½ in. $11 ton, Zeigler 10 mesh $13 ton, Ind. Block $13.50 ton. Butch's Coal & Material Co. 1331 Iowa St., Madison, Illinois. TR 6-2766. 17-9-25

CHAIN LINK FENCE installed or do it yourself. All material dipped in galvanize. All posts set in concrete. 50 ft. roll, 42 in. 11 gauge $12.50, walk gates $8; Butch's Coal & Material Co. 1331 Iowa St., Madison, Illinois. TR 6-2766. 17-9-25

BUILDING MATERIAL, rock, sand, cement, cess pool rock, brown shrubbery gravel, pre-mix concrete delivered by the ton or in sack at yard, dark slag $12 a load, topsoil $12. ½ a load $8. All kind of chain link material. Butch's Coal & Material Co. 1331 Iowa St., Madison, Illinois. TR 6-2766. 17-9-25

5-YEAR OLD SPOTTED GELDING: Gentle, with saddle, $150. WE 1-0139. 17-9-7

CHAIN LINK FENCE, 42 in. high, 11 gauge, 65c ft. Including toprail fabric line post loops, caps, ties, corner post extra, Portable dog kennels or make your own—we have the material. Butch's Coal & Material Co., 1331 Iowa avenue, Madison, Illinois, TR 6-2766. 17-9-25

LADIES' WINTER COAT: Size 12, like new; black with black mink collar, $50. TR 6-2077, after 5:00. 17-9-7

PICK YOURSELF, bring containers; tomatoes, peppers, greens. ¼ mile west of Maryville on Main Road. Walter Bohn, call 344-2572. 17-9-14

BEAUTY SHOP EQUIPMENT and supplies. Clarinet and case, $20. TR 7-3209. 17-9-7

#56226
15 cu. ft. chest freezer, holds 529 lbs. Regular retail $179.95, selling price $148.
W. T. Grant Co.
20 Nameoki Village

WELDER, table saw, impact wrench, hitch for Mustang, sabre saw. 2917 Denver. 17-9-7

CAMPING TRAILER: 1600 Fifth St., Madison, Illinois. 17-9-7

DINING ROOM SET, real nice, buffet, table and chairs. 911 Lee, Madison. 17-9-7

FOR SALE: RCA stereo phonograph, portable. TR 7-1379. 17-9-7

SINGLE WHEEL BOX TRAILER: Ideal for camping. 2509 Hodges. 17-9-7

SCOTTY'S GIFTS, open. Flower arrangements in your container. Reasonable. Decorator glass, Fenton, Viking, Haeger. Baby gifts. 10% off on framed pictures. Use our layaway for Christmas. 2908 East 23rd. 17-9-21

EMERSON electric air conditioner, 13,500 BTU, 6 years, $65. TR 7-3619. 17-9-7

STANDARD TYPEWRITER, $30. 2 bicycles, $25 each. 22 automatic, $25. Transistor radio, $35. Plumber's torch, $15. WE 1-0744. 17-9-7

AIR CONDITIONER and sink. Call WE 1-4764. 17-9-7

TOMATOES, select 10c lb. Also canning tomatoes $1.50 bushel. Pick your own anytime or place orders. Wilbur Sponemann, 1 mile north of Route 35 on Route 157, turn right on Kosten Hill. Phone 344-2659. 17-9-7

FORD TRACTOR with loading bucket, model 641. $1000. TR 7-0980. 17-9-7

30 FT. CRUISER, good condition. Reasonable. WE 1-3599 17-9-11

REFRIGERATOR AND GAS STOVE. Call WE 1-0310 17-9-7

BUS FOR SALE, can be used for camper or etc. Call 931-2117 17-9-11

1967 HONDA 305 Super Hawk. WE 1-4408 17-9-7

3 HAIR DRYERS, 1 comb-out chair, shampoo bowl & chair. TR 7-6548 17-9-11

KLASSIC CAMPER for sale. Call WE 1-0742 17-9-11

BOX TRAILER, 4'x6', safety chains. 2 spare tires. $40. TR 7-2530 17-9-7

RUMMAGE SALE, different sizes of clothing. 1816 6th, Friday & Saturday. TR 7-2617 17-9-7

TWIN SIZE walnut headboard & frame. Baby bed & mattress. Like new. WE 1-4647 17-9-7

OIL HEATER $4.00; gas space heater $7.00; 4"x4" 10 ft. lengths 75c ea. Misc. furniture & items. 2625 Lincoln. TR 6-7503 17-9-7

7-PC. DINETTE, chrome, $25. TR 6-4036 17-9-7

PIANO made by Baldwin, 5 ft. grand. Excellent condition. TR 7-4747 17-9-7

USED COMMERCIAL DOOR with deadfall lock, 42 in. wide, 2¼ thick, 6 ft. 10 in. tall, with ¼ in. glass insert. TR 7-5656 17-9-7

BEEF QUARTERS. Dressed hogs for your freezer. Country sausage, hickory smoked hams & bacon. Custom processing for home freezers. Troy Frozen Foods, Troy, Ill. Phone 618-667-6332. 17-9-7

GOOD HOME wanted for pretty, healthy kitten. No charge. TR 7-4207 17-9-7

THREE 6x6 H-BEAMS, 9 ft. long. TR 7-5656 17-9-7

AUTOMATIC RIFLE, $45; typewriter, $20; bike, $15; WE 1-0744. 17-9-7

GIRLS COATS sizes 12 and 14. Dresses free. GL 1-9733. 17-9-7

RUMMAGE SALE - BAZAAR. Freewill Baptist Church, 23rd Charles St., near Lake School. Saturday, September 9, from 9 a.m. to 3 p.m. Free coffe. One table new items. 17-9-7

1967 HONDA - 305- Scrambler, take over payments. Leaving for school. Mike Pritchard. 2974 Washington. 17-9-7

RUMMAGE SALE: Thurs., Fri., Sat. 3715 Fair Oaks Dr. 17-9-7

REGISTERED POINTER pups, good blood line. WE 1-1238 17-9-11

AKC cocoa poodle puppie. Call TR 7-7120 17-9-7

AKC German Shepherd puppies $30. TR 6-4993 between 6-9 17-9-11

BUILT-IN oven & range. Gas-coppertone. $60.00. 2816 Wayne. TR 7-5711 17-9-11

BEDROOM SUITE, Singer treadle sewing machine, kitchen set, various other items. Call GL 2-7149 Thursday, after 6 p.m. 17-9-7

1963 BSA motorcycle 650cc, call after 5 p.m. TR 6-9074 17-9-11

DEEP FREEZE 17' upright $60. Gas range, Kenmore deluxe $50. Couch, foam rubber, $30. Twin beds with new extra firm mattress, $60. Clock radio $7. Beautiful large 2-pc. sectional $65. Baby metal stroller $2. Gray bookcase, double bed complete, $25. All in very good condition. Call 344-9392 17-9-7

1 AKC POODLE. TR 6-0407 17-9-7

WINTER AND summer clothing sale: Blouses size 32. Shorts size 10-12. Skirts 24-25 inch waist. Dresses size 9. A winter coat. Slacks size 10. Call WE 1-3066 or 2201 Miracle. 17-9-7

CORNET, girl's bicycle, stroller, hobby horse. Crib mattress. SY 7-0239. 17-9-11

PEKINGESE PUPPY: Registered, AKC. 3 months old. GL. 2-7157. 17-9-7

TAKE SOIL AWAY the Blue Lustre way from carpets and upholstery. Rent electric shampooer $1. Simpson Paint Co., 23rd and State. 17-9-7

CHIHUAHUA PUPPIES. Laying hens. 2901 Harding, TR 6-7665. 17-9-11

2 OIL STOVES, good. Cook stove, good. 2015 Russell St. 17-9-11

CUB TRACTOR A-Farmall tractor, $500 each. Oliver tractor, $50. Dodge truck, $100. Low Boy trailer, $200. 2 sows, 19 pigs, $300. 2 ponies broke to work, $100. 2 Victrola record players, $25 each. WE 1-0932. 17-9-14

HIGH CHAIR, white birch. Good condition. Coaster wagon. Reasonable. 2549 Center St., TR 6-6967. 17-9-7

21-IN. ADMIRAL TV console. TR 6-8470. 17-9-11

KEEP YOUR CARPETS beautiful despite constant footsteps of a busy family. Get Blue Lustre. Rent electric shampooer $1. Perdue Furniture, 910 Madison Ave., Madison. 17-9-7

POODLES, AKC, 6 weeks, beautiful and healthy, grand sire champion Di Bartulo's Frosty Man. Price sacrificed for quick sale. SY 7-0445. 17-9-11

16-FT. BOAT, 70 HP Mercury, trailer, good condition. $650. TR 7-6754. 17-9-7

CARPETS A FRIGHT? Make them a beautiful sight with Blue Lustre. Rent electric shampooer $1. Ben Schermer Ace Hardware, 1918 Delmar, TR 6-5671 and 2230 Pontoon Rd., TR 6-4515. 17-9-7

ELECTRONIC ACTIVATOR: Reduces waist, hips, thighs and controls weight. $300. Call WE 1-0226. 17-9-7

KENMORE deluxe washer and dryer. Call WE 1-2422 after 5:30 p.m. 17-9-7

SALE OR TRADE: Miscellaneous radio and TV test equipment and supplies. New Winchester 94, 30-30 rifle, $75. TR 6-5430. 17-9-7

TREAT RUGS RIGHT, they'll be a delight if cleaned with Blue Lustre. Rent electric shampooer $1. American Rentals, 2210 Nameoki Rd. 17-9-7

DRESSES: New. From stock left after business was sold. A few in each size. Winter and summer fashions. Sold at discount. 2549 Center St. 17-9-7

GARAGE SALE: Tools, sewing machine, rocking chairs, table and chairs, lamps and pictures, bedspreads and drapes and curtains, refrigerator, air compressor. 2627 W. 22nd St., TR 7-1162. 17-9-7

WESTINGHOUSE electric range, 1 year old. White, 40". GL 1-9659. 17-9-11

AKC COCKER SPANIEL puppies. Males. TR 7-8078. 17-9-7

ONE GOOD used oil conversion burner, 100,000 BTU and 275 gas tank with controls. $75. 1117 Iowa, TR 6-8304. 17-914

FURNITURE including piano, air conditioner, tape recorder and many other items. 2904 State. 17-9-11

2 HP AIR COMPRESSOR $125; Steam cleaner $100; 1½ ton hydraulic bumper jack $50; call TR 6-5630, 8 a.m. to 5 p.m. 17-9-7

RUMMAGE SALE, Sat., Sept. 9. Clothing, refrigerator, other items, cheap. WE 1-2237. 2217 Dawn Pl. 17-9-7

REGISTERED MALE CHIHUAHUA, 3 years old. $25. SY 7-0193. 17-9-18

DROPLEAF TABLE, seats 12, 4 chairs, excellent condition. 23-inch RCA console TV. 2904 E. 24th St. 17-9-11

4 ROOM BTU gas heater. 1230 Granite Ave., City. 17-9-7

BEAUTIFUL Siamese kittens, loves children, very gentle, intelligent, housebroken. TR 7-4188. 17-9-7

RUMMAGE SALE: Good selection adults' and children's clean clothing, beautiful lamps, coffee table, miscellaneous items. 2712 Washington. 17-9-7

2 FRENCH PROVINCIAL lamp tables from Lammert's. Call TR 7-0569. 17-9-11

AC POWER PLANT, 110 volts, 60 cycles, 2500 watts, heavy duty run, motors, saws, fans. Also a good blower, ¼ HP., 110 volts. 2164 Cleveland. 17-9-7

YES! We still have the two French Poodle puppies for sale. They have papers to go with them. Anyone wanting a nice little puppy for their children please call TR 7-4833. 17-9-7

1965 PLYMOUTH Fury 3, 318 engine, air conditioned, automatic. Automatic G.E. washer $40. Complete gas furnace, blower, $65. WE 1-3678. 17-9-7

CLEARANCE SALE, Used Refrigerators, gas stoves, tested. Beds, twin and full size. Glass Doll, 2300 Nameoki Rd., TR 7-8996. 17-9-7

BEFORE YOU BUY- GIVE PERDUE A TRY
NEW AND USED FURNITURE AND APPLIANCES
PERDUE Furniture Company
FREE PARKING
GL 2-7197
TR 7-9385
Madison, Ill.
910 Madison,

Misc. Wanted 19

WANTED: Used bathtub. Call WE 1-3388 19-9-5

RIDERS TO or from SIU Edwardsville. 75c each way. Call TR 6-2853, Kathy Nichols 19-9-7

WANTED: Your Kodak developing, 24-hour service. Graham's Book Store. 19-4-18tf

SELL! SELL! All red and white metals are high. O'Dells Iron and Metals. Industries welcome. TR 6-6680, Market and State. 19-6-1tf

WANTED: Mobile Homes. Pay cash. UPton 3-0376. 19-9-11

WE BUY USED FURNITURE— WE 1-2866 or WE 1-0366. 19-9-18

RIDE WANTED: From Granite City to 7400 N. Broadway, St. Louis. Hours 8:00 to 4:30 or 5:00. WE 1-4295. 19-9-7

REWARD FOR HELP in finding God and Home Carnival Glass water set or single pitcher. Joe Olson, 4129 Virginia, Kansac City, Mo. 19-9-7

RIDE WANTED: From Ramona dr., 7:15 a.m. to Chouteau and Jefferson. Leave St. Louis 4:45. TR 6-4464, or trade rides. 19-9-7

WANTED: Ride to S.I.U. Southwestern Alton Center, Monday & Wednesday night. Call TR 7-2702. 19-9-7

RIDE WANTED: Pontoon Beach to 12th & Washington, St. Louis, 8 to 5, WE 1-1600. 19-9-7

WANTED: Used furniture. Any amount. Steinberg Furniture Exchange, 1824 State St., TR 7-5882. 19-9-7

Business for Lease 20

Sinclair Service Station for Lease in Granite City, Ill.
Training and financing available for qualified individuals.
For Additional Information, Contact
CHARLES HARRISON, TR 7-8644 or
JOHN GROSS, 465-3777

Help Wanted 22

WOMEN, $2.20 hour, men, $2.60 hour. Part time. Call for appointment. 931-0341. 22-9-15

EXPERIENCED BEAUTICIAN, Carousel of Beauty, TR 6-9529. 22-10-2

Employment Opportunity
FOR
Qualified Stationary Engineer
FOR BOILER OPERATION
— HIGHER HOURLY RATES NOW IN EFFECT —
- Full Time
- Attractive Working Conditions
- Liberal Employee Benefits
- Shift Work

— APPLY AT —
THE NESTLE CO., Inc.
2101 ADAMS STREET GRANITE CITY, ILL.
AN EQUAL OPPORTUNITY EMPLOYER

INSIDE HELP WANTED
$1.50 PER HOUR
Age 22 to 35, of neat appearance. Apply in person, from 7 to 9 P.M.
PARK-N-EAT

Jobs of Interest—M 23

NEWSBOYS WANTED: Apply in person. Granite City News Co. 1414 19th st., or call TR 6-6050. 23-10-27tf

SHIPPING, receiving clerk, HS grad, $5400. Mr. Rimar, BR 1-2921. 23-9-7

FIGURE CLERK: Banker's hours. $4840. Mr. Rimar, BR 1-2921. 23-9-7

FINANCE TRAINEE, 2 openings left. $4800. Mr. Rimar, BR 1-2921. 23-9-7

CUSTOMER SERVICE: Drive panel truck, local travel, good benefits, $5200. Mr. Rimar, BR 1-2921. 23-9-7

SALES OPPORTUNITY for man with 2 or more years college, now $7500. Mr. Robinson, BR 1-2921. 23-9-7

SALES TRAINEE, local position with top firm, car and bonus plus $6600. Mr. Monday, BR 1-2921. 23-9-7

SET YOUR SIGHTS on this one; salary plus bonus plus car plus expenses, $7200. Mr. Robinson, BR 1-2921. 23-9-7

SALES, envoy to VIP, handle firm's key accounts, secure future, $8400. Mr. Monday, BR 1-2921. 23-9-7

ELECTRICAL - MECHANICAL trainee. $4680. Advance. Mr. Riley, BR 1-2921. 23-9-7

SALES, if you are young, eager and alert and have a sincere desire for a sales career, this unique oppt. could be yours, $7,-200. Mr. Monday, BR 1-2921. 23-9-7

WELDER, $6500. Mr. Riley, BR 1-2921. 23-9-7

DRUG SALES, national firm, local sales area, $6288. Mr. Tate, BR 1-2921. 23-9-7

SALES TRAINEE, industrial, start $6000. Mr. Tate, BR 1-2921. 23-9-7

SALES ENGINEER, hydraulics, $12,000. Mr. Robinson, BR 1-2921. 23-9-7

MAN WANTED: To do carpenter work, 2-3 days week. WE 1-4022. 23-9-7

INTERESTED in a rewarding career? Here is what the W. T. Grant Co. offers you in retail management. Good starting salary, excellent training program, rapid advancement for those with industry and ability. Liberal benefits, company policy promotion from within. Opportunity for high level income, strong expansion program, creating unusual opportunity for progress. Interview call TR 6-0885. W. T. Grant Co., 20 Nameoki Village Shopping Center, Granite City, Ill. Mr. Brider, operating manager. 23-9-7

SELL KNAPP AEROTRED SHOES
FULL TIME OR PART TIME
Excellent weekly earnings selling famous nationally advertised Knapp Air - Cushioned Shoes. Complete line for men and women. Daily commissions plus monthly bonus. Paid insurance benefits. Here is your opportunity for financial independence in a profitable business of your own, or to earn extra cash. Selling equipment furnished free. Interested? Write R. O. White, Knapp Shoe, Brockton, Mass. 02402.

Jobs of Interest—F 24

BABY SITTER, 3 children after school. Light housekeeping duties. Own transportation. Call GL 1-9511 or TR 7-4037. 24-9-7

COMBINATION WAITRESS and cook. 2610 Nameoki Road. Apply in person. Uncle Charlies Drive-In. 24-9-7

BABY SITTER wanted in my home. Nameoki school area. Must have own transportation. 8:30 to 5 p.m. Call after 5:30 p.m. WE 1-3699. 24-8-31tf

WANTED
CURB GIRLS
$1.25 PER HOUR
Age 18 to 35
APPLY IN PERSON
FROM 7 to 8 P.M.
PARK-N-EAT

Jobs of Interest—F 24

BANK CLERK, American National Bank, telephone Mr. Koerper for appointment, 876-1240. 24-9-11

LEGAL SEC, lovely office, charming people, $375. Miss Vine, BR 1-2921. 24-9-7

SHORTHAND, typing, good place to make money. Miss Vine, BR 1-2921. 24-9-7

FEE PAID for good figure typist on report unit, $275. Brs. Berry, BR 1-2921. 24-9-7

COLLECTOR for credit work, no type, $60 wk. up. Mrs. Berry, BR 1-2921. 24-9-7

TYPIST, top firm, various duties, fee paid, $320. Mrs. Thomas, BR 1-2921. 24-9-7

FEE PAID, beginner steno, advance! $320. Mrs. Thomas, MR 1-2921. 24-9-7

BANK TELLER, American National Bank, telephone Mr. Koerper for appointment, 876-1240. 24-9-11

NEEDED, housekeeper. Stay on place. WE 1-3216. 24-9-11

MOTHERS! Are you looking for something different? Sell Toys! Playhouse Co., is now hiring. Sell August to December. No delivery, no collecting. Call now. Judy Willis. 344-4015. 24-9-14

SINLGE GIRL or divorcee, between 18-26, for night club work. Call between 9-12 noon Friday. WE 1-4022. 24-9-7

EXPERIENCED COOK: Part time. Apply in person, Lone Acres, 20th and Edwardsville road. 24-9-11

BABY SITTER, my home; 2 children; $15.00 week. Bellmore area. TR 7-3426, after 5. 24-9-7

Employment Wtd. 25

TRASH HAULING, barrels emtied, basements cleaned. Barrels for sale. TR 7-4497. 25-9-25

TRASH HAULING, barrels emptied. Call TR 7-1242. 25-10-16

TRASH HAULING and trash barrels for sale, $2.50. Archie Pulley, TR 6-6933. 25-12-28

TRASH BARRELS EMPTIED, basements cleaned. Barrel for sale. TR 7-6539. 25-9-18

CARPENTER WORK: All kinds. Free estimate. WE 1-1681. 25-9-14

TRASH barrels, dirt, rock, chat. Steve Benko. TR 6-0157. 17-9-21

BABY SITTING and child care in my home. Licensed. TR 7-0374. 25-9-11

TRASH HAULING, trash barrels emptied and for sale. George E. Gray. TR 7-4028. 25-9-11

TRASH HAULING. Trash barrels for sale. H. D. Gray, TR 6-8072. 25-9-21

TRASH BARRELS unloaded and sold. We aim to please. TR 7-4190. 25-9-7

WE PULL IN JUNK CARS. Car and car salvage. 876-9475. 25-9-11

TREE WORK of all kinds. Topping; removal. Phone 344-2049 Lee's Tree Service. 25-9-11

CARPENTER WORK, roofing, siding, anything in the line of remodeling. Free estimates. TR 6-3966. 25-9-7

FURNITURE MOVING: WE 1-4149. 25-9-7

CONCRETE WORK, drives, patios, porches, sidewalks, free estimates. TR 6-3966. 25-9-7

SEWING MACHINE SERVICE, fast, reliable. Call TR 7-3526. 25-9-18

PAINTING: Interior & exterior. Free estimate. WE 1-1681. 25-9-14

YARD GRADING, weed cutting, sewer tile laid. TR 7-1521. 25-9-11

WELL DRIVING, pump installation and service. Call Neal TR 7-7237. 25-9-18

HOME IMPROVEMENTS of all kinds; garage, carports, siding, roofs, room additions, porches. New homes complete or shell erection. No down payment. Phone TR 7-1995. 25-9-21

TREE TRIMMING, removing and planting. General repair. Trash hauling and basement cleaning. William Inman Tree Service. 876-4418. 25-9-21

IRONINGS WANTED: Phone TR 6-2918. 25-9-18

MAN wants part-time work for Friday, Saturday and Monday. TR 6-0383. 25-9-14

IRONINGS WANTED to do in my home. Call 931-0398. $4 bushel. 25-9-11

TREE TRIMMING, topping, removing. Hedge and shrubbery trimming. Holt & Sons Tree Service, 877-4392. 25-9-18

CARPENTER WORK: Ceiling tile, floor tile, siding, roofs, wall panel, garages, room additions. TR 6-7060. 25-9-7

IRONINGS WANTED, $4 basket, including white shirts; all work guaranteed. TR 6-5799. 25-9-7

IRONING, pick-up and deliver. Call TR 7-0985. 25-9-7

IRONING, 30-35 pieces, $4. TR 7-2395. 25-9-14

Employment Wtd. 25

FAMILY WASHINGS and ironings: Will pick up and deliver. 2705 Lincoln Avenue. TR 6-5043. 25-9-21

PLASTER PATCHING, no matter how small. E. J. Gordon. Free estimates. TR 6-1270. 25-9-28

CHILD CARE, license home. Reliable. 2368 Miracle. WE 1-4214. 25-9-7

CHIMNEY REPAIRS and tuckpointing, after 5 p.m. TR 6-5890. 25-9-7

LICENSED BABY SITTER has opening for one infant under six months old. TR 7-4032. 25-9-7

MOTORISTS WISE, Simonize. Cars polished and waxed, $5.95 and up. Weekdays after 5 p.m. Saturdays 8 a.m. to 6 p.m. Phone TR 6-7874. 2723 Myrtle. 25-9-14

GENERAL HAULING, George Yeager. 2948 Myrtle. Barrels emptied. TR 7-2339, TR 7-5825. 25-9-7

Personals 26

COLDS, hay fever, sinus—Hours of relief in every SINA-TIME capsule. Only $1.49. Mid-Town Pharmacy. 26-9-25

LOSE WEIGHT safely with Dex-A-Diet Tablets. Only $98c at Hideg Drug, Madison. 26-9-28

LOSE WEIGHT safely with Dex-A-Diet Tablets. Only 98c at Mid-Town Pharmacy. 26-11-2

Business Cards 28

FURNITURE UPHOLSTERING and repairing, cushions refilled, overstuffed furniture a specialty. Bolliger Upholstering. 1508 Pontoon. TR 6-8919. 28-10-11tf

BOAT INSURANCE 2%
MILLER-WOLF REALTY
TR 7-2345

TIRE BARGAINS
J. B. Tire Co.
Dunlop Distributors
2250 Madison Ave.
GL 1-7950

DONEFF PAINTING; dry wall taping and paper removing. Interior and exterior. TR 7-0649. 28-9-7

HANK SKINNER SAYS:
There is no extra charge on expert TV repair. Call me for any TV problems for color or black and white.
DAVE SAYS:
We Also Have Expert Service on All Major Appliances — Maytag, GE and Zenith
SUPREME APPLIANCE
2109 JOHNSON ROAD
GL 2-5315 or TR 7-5559

FOR PERFECT PEST CONTROL have regular pest control. We are professional killers. Stone Pest Control, TR 6-1035. 28-9-21

BIRK'S REPAIR SERVICE
1717 Olive St. - GL 1-9916
Refrigerators-Air Conditioners
Small Appliances
Residential - Commercial

MORRIS PAINTING: Interior and exterior. Special rates. Call 877-1522. 28-9-14

BALLET - TAP
ACROBATIC — JAZZ
Granite City's Leading School
JOY SMYTHE DANCE STUDIO
20th and Cleveland TR 7-1622

AUTO LICENSE SERVICE. Judd, 2037 State St. 28-9/29tf

Equipment
NEED EQUIPMENT?
Call Us !
Equipment Rentals
All equipment in tip - top shape and serviced for you. Call the Number that Gives You Speedy Service.
TR 6-3970

JOE'S TERMITE & pest control, all types. 3204 Rodger. Phone 877-4618 or 876-5958. 28-9-18

Business Cards 28

HAPPY DAY
CHILD CARE CENTER
TR 7-8834

TERMITES! TERMITES! TERMITES! Stop their damage now. We guarantee for five years with no extra cost. Stone Pest Control. TR 6-1035. 28-9-21

2638 EAST 24TH ST., TR 6-7030. Penny's Beauty Shop. Permanents, $5, $10. Shampoo, sets, $1.25. Scalp treatments, $2. Tints and bleaches, $3.50. Hair cuts $1.00. 28-9-25

FURNITURE UPHOLSTERING AND REPAIRING
FREE ESTIMATE AND PICKUP & DELIVERY
Modern Upholstery
1423 23RD STREET
TR 7-8392 TR 7-8155

PEST CONTROL, roaches, spiders, etc. $1 per room, bathroom and closets free. Dave's Pest Control. 2328 Miracle. 931-4430. 28-9-7

Ballroom Classes
LEARN AT GRANITE CITY'S LEADING SCHOOL
JOY SMYTHE DANCE STUDIO
20th and Cleveland TR 7-1622

BILL STEARNS CONCRETE — Concrete floors, drives, porches and walks. Free estimates. Union. Call WE 1-0771. 28-9-18

TOWNSEND T.V.
Television Sales-Service
T.V. Service
Nightly to 7 p.m.
SERVICE CALLS MADE WITHIN THE HOUR
TR 7-2564
ONE DAY SERVICE
All Work Guaranteed 90 Days

TIRED OF HAVING your Schnauzer groomed like a Poodle? Expert Schnauzer grooming and striping. Stud service to approved bitches. SY 7-0679. Evenings by appointment. 28-9-7

INVESTIGATE
WILLIAMSON
"Five Steps to Indoor Comfort"
- Central Cooling
- Heating
- Electronic Air Cleaning
- Air Distribution
- Humidification

KIRCHNER'S
COAST TO COAST STORE
3916 Nameoki Rd.,
GL 2-7173

WATER SUPPLY SYSTEMS
DAYTON AND FAIRBANKS MORSE
SALES AND PARTS AT . . .
KIRCHNER'S
Coast-to-Coast Store
3916 Nameoki Rd. GL 2-7173

Lost & Found 29

FOUND: Small Boston Terrier. Child's pet. Near Maryville Road. TR 6-3585. 29-9-7

FOUND: Male Beagle. TR 7-9249. After 6 p.m. 29-9-7

Notices 30

BARBEQUE EVERY SATURDAY: American Legion Post 113, 24th and Madison Ave. Pork steak and ½ chickens. 3-4-21tf

EAGLES AUXILIARY 1126 — Notice to our members: Tuesday, Sept. 12, 8 p.m. Third reading and vote on proposed changes to by-laws. Election of a secretary. Florence Hagnauer, Madam President.

Coming Events 31

RUMMAGE SALE, Niedringhaus Methodist Church, 19th and Delmar., Saturday, Sept. 9, 9 a.m. til noon. 31-9-7

FISH FRY: Every Friday 3-9 p.m. American Legion Post 307, Venice. Fish sandwich, slaw, onion and pepper, 40c tax included. 31-9-7

SOCIAL given by Sacred Heart of Jesus Polish National Catholic Church, 930 Reynolds St., Madison, Ill. Sunday, Sept. 10, 1967. Starts 2 p.m. Adults 50c 31-9-7

RUMMAGE SALE: Sat., 9 a.m. til 12 noon, good selection. Parsonage. Church of God, 20th & Russell. 31-9-7

CONCRETE WORK
For Concrete Work Of All-Types — SEE US
- WALKS
- DRIVES
- BASEMENT WALLS
- FLOORS

CALL THE NUMBER THAT GIVES YOU SERVICE.
Financing Can Be Arranged. **TR 6-3970**

K & M AUTOMATIC WASHER
AND APPLIANCE SERVICE CO.
2512 Nameoki Road
We Service All Makes and Models of

AIR CONDITIONERS	AUTOMATIC WASHERS
ELECTRIC RANGES	GAS & ELECTRIC DRYERS
BUILT-IN OVENS AND RANGES	REFRIGERATORS
	FREEZERS

FOR FAST, EFFICIENT SERVICE, CALL
TR 7-8664 **TR 6-3943**
NEW SPEED QUEEN AND EASY WASHERS AND DRYERS —
NEW GIBSON REFRIGERATORS, FREEZERS AND RANGES
8:30 A.M. TO 8 P.M. DAILY; SATURDAY, 8:30 A.M. TO 5 P.M.

Coming Events 31

ANNUAL
CHICKEN
DINNER
SUNDAY, SEPT. 10
ST. JOHN'S
LUTHERAN CHURCH
1 Mile West of Maryville
Serving from 1 to 7 P.M.
Family Style
Adults $1.75
Children Under 12, 75c

Card of Thanks 32

WE WISH TO THANK our kind friends and neighbors for their sympathy during loss of JOSEPH KICHLER and also extend grateful thanks for the beautiful flowers. Special thanks to Father Meicissus of the Hospital and Bartenders' Local 102 pallbearers. Also Father Mattingly, St. Elizabeth Hospital, Sisters, Nurses and help for their kindness and service to JOSEPH KICHLER, and Pieper Funeral Home.

THERESA KICHLER,
JOHN KICHLER Sr.,
WIFE, LILLY KICHLER
32-9-7

The family of DWIGHT HANON wish to express deep gratitude to their many friends for their kindness. Special thanks to World War I Veterans, Barracks 34, V.F.W. Post 1300, Masonic Lodge 877.

KENNETH HANON. 32-9-7

Public Notices 34 | Public Notices 34

ORDINANCE NO. 2498

AN ORDINANCE PROVIDING FOR THE ISSUANCE OF ONE HUNDRED FIFTY THOUSAND DOLLARS ($150,000) PARTICULAR AREA NO. III SEWERAGE REVENUE BONDS OF THE CITY OF GRANITE CITY, MADISON COUNTY, ILLINOIS, FOR THE PURPOSE OF CONSTRUCTING EXTENSIONS INTO CERTAIN AREAS OF SAID CITY OF THE EXISTING SEWERAGE SYSTEM OF SAID CITY FOR THE PURPOSE OF SERVING SUCH AREAS, PAYABLE SOLELY FROM THE REVENUES OF THE EXTENSIONS TO SAID AREAS; PRESCRIBING THE FORM AND DETAILS OF SAID BONDS, PROVIDING FOR THE COLLECTION OF REVENUES FROM THE OPERATION OF SUCH EXTENSIONS IN SUCH AREAS SUFFICIENT FOR THE PURPOSE OF PAYING THE PRINCIPAL OF AND THE INTEREST ON THE BONDS AND TO PROVIDE AN ADEQUATE DEPRECIATION FUND; PROVIDING FOR THE PAYMENT OF SAID BONDS, BOTH AS TO PRINCIPAL AND INTEREST AND FURTHER PROVIDING FOR THE SEGREGATION AND DISTRIBUTION OF SUCH REVENUES.

WHEREAS, the City Council of the City of Granite City, Illinois has heretofore found and now again finds and declares that the areas hereinafter described and hereby designated as Particular Area No. III in the City of Granite City, Illinois, do not now have adequate sewerage facilities; and

WHEREAS, the health and welfare of the inhabitants of said Area demand that adequate sewerage facilities be provided in and for such area; and

WHEREAS, the Council has found and now again finds and declares that such sewerage facilities may be provided by the construction of extensions to the existing sewerage system of the City into such areas for the purpose of providing adequate sewerage facilities; and

WHEREAS, the City Council finds that it is necessary and advisable that the cost of constructing such extensions should be met through the issuance of sewerage revenue bonds, payable solely from the revenues to be derived from th operation of the extensions to the sewerage system of the City into and for said Area pursuant to Article 11 Section 11-141-12 through Section 11-141-18, the Illinois Municipal Code; and

WHEREAS, on July 3, 1967, the City Council adopted a resolution declaring its intention to make extensions to its existing sewerage system into the Area of said City as hereinbelow described, describing the project to be constructed and the boundaries of the Area to be served thereby and the City Council also determined the then estimated cost of the project and approved the report of the engineers, theretofore appointed for the purpose, of the possible rates to be charged to the users of such extensions to the sewerage system and fixed July 29, 1967 at Ten A.M. at the Court Room of the City Court of Granite City in the City Hall, 2000 Edison Avenue, Granite City, Illinois as the date, time and place for the Public hearing on the question of whether or not the above mentioned project should be constructed; and

WHEREAS, notice of such public hearing was sent by mail to the persons who paid the general taxes for the last preceding year on each lot, block, tract or parcel of land within the boundaries of the above mentioned Area and also to each occupant of premises within such Area and, in addition, such notice was published in the Granite City Press-Record on July 13, 1967 a public newspaper that had been regularly published for more than six months prior to the publication of said notice, in the City of Granite City, Illinois and having a general circulation therein; and

WHEREAS, said notice, published as aforesaid, stated the time and place of the hearing, the intention of the City Council to extend the existing sewerage system of the City in and for said Area, described the project to be constructed and the boundaries of the Area, set out the estimated cost of the project and the probable rates to be charged the users of the extensions within said Area; and

WHEREAS, at the time and place above stated, a public hearing on the subject was had, as provided by law and this City Council met and heard the representations of all persons desiring to be heard on the subject of the construction of the proposed project, the nature thereof and the cost as estimated and the probable rates to be charged to users of the extensions within the Area; and

WHEREAS, thereafter, on August 14, 1967, this City Council adopted a new resolution adopting the former resolution and determining to proceed with the construction of extensions to the sewerage system of the City in said area now known as Particular Area No. III as hereinbelow described; and

WHEREAS, the City of Granite City is now authorized to issue its Particular Area No. III Extension Sewerage Revenue Bonds to the amount of One Hundred Fifty Thousand Dollars ($150,000) for the purpose of constructing extensions to its existing sewerage system to serve the particular locality hereinbelow described:

NOW, THEREFORE, BE IT ORDAINED BY THE CITY COUNCIL OF THE CITY OF GRANITE CITY, ILLINOIS, AS FOLOWS:

SECTION 1. That extensions of the existing sewerage system of the City of Granite City, Illinois to serve the particular localities in said City designated as Particular Area No. III as hereinbelow more particularly described, shall be constructed, such extensions and improvements being described in a general way as follows:

The project consists of a system of sanitary sewers, manholes, cleanouts, lift stations and house connections, located in the areas hereinafter described.

SECTION 2. That the boundaries of the particular area to be served by such extensions and designated as Particular Area No. III are described as follows:

TRACT NO. 1

A tract of land located in the City of Granite City, Madison County, Illinois, more fully described as follows:

A tract of land bounded on the North by the center line of Clark Avenue; bounded on the East by the center line of Wabash Avenue; bounded on the South by the center line of Johnson Road; and bounded on the West by the East line of the East Side Levee & Sanitary District.

TRACT NO. 2

A tract of land located in the City of Granite City, Madison County, Illinois, more fully described as follows:

A uniform strip of land 300.0 feet wide bounded on the North by the South right-of-way line of Pontoon Road; bounded on the East by the West line of Section 8 T. 3N., R. 8W. of the Third Principal Meridian; and bounded on the West by the East right-of-way line of the Illinois Terminal Railroad.

TRACT NO. 3

A tract of land located in the City of Granite City, Madison County, Illinois, more fully described as follows:

A tract of land bounded on the Northwest by the Southeasterly right-of-way line of the Illinois Terminal Railroad; bounded on the North by a line 300 feet North of and parallel with the Fractional South ½ of Section 7, T. 3N., R. 9W. of the Third Principal Meridian; bounded on the Southeast by the West right-of-way line of the GM&O Railroad; and bounded on the Southwest by the Northwesterly extension of the center line of Twenty-Fifth Street.

TRACT NO. 4

A tract of land located in the City of Granite City, Madison County, Illinois, more fully described as follows:

That part of Granite Heights Subdivision (Plat Book 7, Page 23) lying West of the center line of Ohio Avenue and North of the center line of Twenty-Fourth Street; and also that part of Granite Park Subdivision (Plat Book 7, Page 19) lying West of the center line of Nevada Avenue and North of the center line of Twenty-Second Street; and also Block 8 in Westmoor Place Subdivision (Plat Book 14, Page 28).

TRACT NO. 5

A tract of land located in the City of Granite City, Madison County, Illinois, more fully described as follows:

Blocks 32, 38, and 39, in Union Subdivision (Plat Book 6, Page 40) and the most Southerly corner of U. S. Survey 594, Claim 1865, which lies South of a line parallel with and 200 feet North of Cayuga Street.

SECTION 3. That the plans and specifications on file in the office of the City Clerk and open to the inspection of the public, for the proposed extensions have been and now again are approved.

SECTION 4. That the City Council has determined and now again determines that the estimated cost to the City and the particular areas of the project will be One Hundred Fifty Thousand Dollars ($150,000) which is less than the cost set forth in the notice of the public hearing referred to in the preamble hereto.

SECTION 5. That the City Council hereby determines and declares that the period of usefulness of the extensions of the sewerage system of the City into and for said areas is forty (40) years from the date of this Ordinance.

SECTION 6. That for the purpose of paying the cost of constructing extensions to the existing sewerage system of said City into the Area designated Particular Area No. III, there shall be and hereby authorized and directed to be issued and delivered Particular Area No. III Sewerage Revenue Bonds of the City of Granite City, Madison County, Illinois in the aggregate amount of One Hundred Fifty Thousand Dollars ($150,000);

Said bonds shall have all the qualities of negotiable instruments under the Laws of the State of Illinois;

Shall be dated the first day of October, 1967;

Shall be numbered from One (1) to One Hundred Fifty (150), both inclusive;

Shall be in the denomination of One Thousand Dollars ($1,000) each;

Shall bear interest at the rate of six per centum (6%) per annum from the date thereof until the principal thereof, respectively, shall have been fully paid, payable on the first day of April, and the first day of October in each year, beginning on the first day of April, 1968. Interest to accrue on and prior to maturity shall be evidenced by appropriate coupons to be attached to each of said bonds;

Said bonds shall be payable in lawful money of the United States of America at the American National Bank and Trust Company of Chicago in the City of Chicago, State of Illinois;

Said bonds shall mature as follows:

BOND NUMBERS	AMOUNT	MATURITY
1	$ 1,000	October 1, 1972
2	1,000	October 1, 1973
3	1,000	October 1, 1974
4	1,000	October 1, 1975
5	1,000	October 1, 1976
6 to 7 incl.	2,000	October 1, 1977
8 to 9 incl.	2,000	October 1, 1978
10 to 11 incl.	2,000	October 1, 1979
12 to 13 incl.	2,000	October 1, 1980
14 to 16 incl.	3,000	October 1, 1981
17 to 19 incl.	3,000	October 1, 1982
20 to 22 incl.	3,000	October 1, 1983
23 to 25 incl.	3,000	October 1, 1984
26 to 28 incl.	3,000	October 1, 1985
29 to 31 incl.	3,000	October 1, 1986
32 to 34 incl.	3,000	October 1, 1987
35 to 38 incl.	4,000	October 1, 1988
39 to 42 incl.	4,000	October 1, 1989
43 to 46 incl.	4,000	October 1, 1990
47 to 51 incl.	5,000	October 1, 1991
52 to 56 incl.	5,000	October 1, 1992
57 to 61 incl.	5,000	October 1, 1993
62 to 66 incl.	5,000	October 1, 1994
67 to 72 incl.	6,000	October 1, 1995
73 to 78 incl.	6,000	October 1, 1996
79 to 84 incl.	6,000	October 1, 1997
85 to 90 incl.	6,000	October 1, 1998
91 to 96 incl.	6,000	October 1, 1999
97 to 102 incl.	6,000	October 1, 2000
103 to 109 incl.	7,000	October 1, 2001
110 to 116 incl.	7,000	October 1, 2002
117 to 123 incl.	7,000	October 1, 2003
124 to 131 incl.	8,000	October 1, 2004
132 to 140 incl.	9,000	October 1, 2005
141 to 150 incl.	10,000	October 1, 2006

Bonds numbered One (1) through Nineteen (19) shall mature as above set out. The right is reserved unto said City to call in, pay and redeem at par and accrued interest and in the inverse order of their numbers any or all of bonds numbered Twenty (20) through One Hundred Fifty (150) on October 1, 1982 or on any interest payment date thereafter. Notice of the call of any bond shall be given as follows: if the bond so called be then registered as to principal, as herein provided, then notice of its call shall be given by registered mail to the registered owner. Such notice, addressed to the registered owner, shall be deposited in the United States mail, postage prepaid, at least thirty (30) days before the redemption date, and such notice shall be fully sufficient. If the bond so called be not registered, then notice of the call thereof shall be published at least once and at least thirty (30) days before the redemption date in a newspaper of general circulation published in the City of Chicago, State of Illinois, and such notice shall be fully sufficient. Interest shall cease on any bond so called from the redemption date, provided that provision shall have been made for its payment on that date.

SECTION 7. That any of said bonds may be registered as to principal, as provided in the form of bond set out herein.

SECTION 8. That said bonds shall be executed by the manual signature of the Mayor of said City, and attested by the signature of the City Clerk, with the seal of said City impressed thereon, and the interest coupons to be attached thereto shall be executed by the facsimile signatures of said officials, who, by the execution of said bonds, shall be held to have adopted such facsimile signatures as their own proper signatures.

SECTION 9. That said bonds and the coupons to be attached thereto shall be in substantially the following form:

UNITED STATES OF AMERICA
STATE OF ILLINOIS
COUNTY OF MADISON
PARTICULAR AREA NO. III, GRANITE CITY, ILLINOIS
6%
SEWERAGE REVENUE BOND

No.——— $1,000.00

The City of Granite City, Madison County, Illinois, for value received, hereby promises to pay to bearer or, if this bond be registered as hereinafter provided, to the registered holder hereof, solely from the revenues to be derived from the extensions to the sewerage system of the City into the area designated as Particular Area No. III, as described in the Ordinance which authorized this bond, and not otherwise, the sum of

ONE THOUSAND DOLLARS

($1,000.00) on the first day of October, 19——, with interest thereon from the date herof at the rate of six per centum (6%) per annum, payable semi-annually on the first day of April and the first day of October in each year, beginning on the first day of April, 1967, until the principal of this bond shall have been fully paid. Interest to and including maturity shall be payable upon presentation and surrender of the annexed interest coupons as they severally become due.

Both principal of and interest on this bond are payable in lawful money of the United States of America at the American National Bank and Trust Company of Chicago in the City of Chicago, State of Illinois.

The right is reserved unto said City to call in, pay and redeem at par and accrued interest and in the inverse order of their numbers any or all of bonds numbered Twenty (20) through One Hundred Fifty (150), of the issue of which this bond is one, on the first day of October, 1982, or on any interest payment date thereafter.

Notice of the call of any bond shall be given as follows: if the bond so called be then registered as to principal, as herein provided, then notice of its call shall be given by registered mail to the registered owner. Such notice, addressed to the registered owner, shall be deposited in the United States mail, postage prepaid, at least thirty (30) days before the redemption date, and such notice shall be fully sufficient. If the bond so called be not registered, then notice of the call thereof shall be published at least once and at least thirty (30) days before the redemption date in a newspaper of general circulation published in the City of Chicago, State of Illinois, and such notice shall be fully sufficient. Interest shall cease on any bond so called from the redemption date, provided that provision shall have been made for its payment on that date.

This bond is one of an authorized issue of one hundred fifty (150) bonds, numbered from One (1) to One Hundred Fifty (150), both inclusive, all of like date, tenor and effect, except as to date of maturity and provision for redemption prior to maturity, aggregating the sum of One Hundred Fifty Thousand Dollars ($150,000) issued by the City of Granite City, for the purpose of extending the sewerage system of said City unto an area designated as Particular Area No. III in said City, under authority of Article 11 Section 11-141-12, Illinois Municipal Code of the State of Illinois, and pursuant to Ordinance No. 2498 of said City, duly adopted on the 1st day of September, 1967, which is hereby incorporated by reference as fully as if set forth herein and to which reference is made for a description of the boundaries of Particular Area No. III.

This bond and the issue of which it is one are payable solely from the revenues derived from the operation of the sewerage extensions into Particular Area No. III of said City, and do not constitute an indebtedness of said City within any constitutional or statutory limit.

Under said Act and the Ordinance adopted pursuant thereto, the entire revenues from the operation of the extensions of the sewerage system into said Area shall be set aside as collected and be deposited in a separate fund designated as the "PARTICULAR AREA NO. III SEWERAGE FUND" of said City, and a sufficient amount thereof shall be used only to provide an adequate depreciation fund, and to pay the principal of and the interest on the bonds of the issue of which this bond is one or of bonds which may hereafter be issued within the terms of the Ordinance above mentioned.

The City of Granite City hereby covenants that it will perform all duties imposed by law and by the Ordinance which authorized this bond; that it will continuously operate its sewerage system, including the extensions into the said Area and that it will fix and maintain rates for the services of such extensions and will collect and account for revenues therefrom sufficient at all times to provide an adequate depreciation fund, to pay the principal of and the interest on the bonds authorized hereby, and to pay the principal of and the interest on any and all other bonds or obligations chargeable to the revenues of said extensions.

It is hereby certified, recited and represented that all acts, conditions and things required to exist, to happen and to be performed, precedent to and in the issuance of this bond and of the issue of which it is one, in order to make the same valid and binding obligations of said City, payable solely from the revenues to be derived from the extensions to the sewerage system of said City into the Particular Area No. III of said City, do exist, have happened and have been performed in regular and due time, form and manner, as required by law. For the performance in apt time and manner of every official act necessary for the prompt payment of this bond, both as to principal and interest, the full faith of said City of Granite City is hereby irrevocably pledged.

This bond may be registered as to principal in the name of the holder on the books of said City in the office of the City Treasurer, such registration to be evidenced by notation of said Treasurer on the back hereof, after which no transfer hereof shall be valid unless made on said books and similarly noted hereon, but it may be discharged from registration by being transferred to bearer, after which it shall be transferable by delivery, but it may again be registered as before. The registration of this bond shall not affect the negotiability of the coupons hereto attached, which shall coninue negotiable by delivery merely, notwithstanding the registration hereof.

IN WITNESS WHEREOF, the City of Granite City, Madison County, Illinois, has caused this bond to be signed by its Mayor, its corporate seal to be hereto affixed and attested by the City Clerk, and the coupons hereto attached to be signed by the facsimile signatures of said Mayor and said City Clerk, who, by the execution of this bond shall be held to have adopted such facsimile signatures as their own proper signatures, and this bond to be dated the first day of October, 1967.

CITY OF GRANITE CITY, ILLINOIS
By DONALD PARTNEY, Mayor

Attest:
HOMER PENDLETON, City Clerk

(FORM OF COUPON TO BE ATTACHED TO BONDS)

No.——— $———

On the first day of April/October, 19——, unless the hereinafter mentioned bond be then callable for redemption and shall theretofore have been called for redemption and provision for such redemption duly made, the City of Granite City, Madison County, Illinois, will pay to bearer, solely out of the revenues to be derived from the extensions to the sewerage system of said City into the Area designated as Particular Area No. III of said City, the amount shown on this coupon, in lawful money of the United States of America at the American National Bank and Trust Company of Chicago, in the City of Chicago, State of Illinois being interest then due on its Particular Area No. III Sewerage Revenue Bond, dated October 1, 1967, and numbered———.

CITY OF GRANITE CITY, ILLINOIS
By DONALD PARTNEY, Mayor

Attes:
HOMER PENDLETON, City Clerk

FORM OF REGISTRATION CERTIFICATE

In accordance with the provisions of this bond, it may be registered as to principal only. Appropriate notation thereof to be made below by the City Treasurer of the City of Granite City, Illinois.

(No writing below except by the Treasurer of the City of Granite City, Illinois.)

DATE OF REGISTRATION	IN WHOSE NAME REGISTERED	SIGNATURE OF CITY TREASURER

SECTION 10. That the bonds authorized hereby, and the interest thereon, shall be payable equally and ratably, solely from the revenues derived from the operation of the extensions to the sewerage system of said City into the Particular Area No. III of said City and shall not constitute an indebtedness of the City of Granite City within the meaning of any constitutional or statutory limitation nor shall it constitute an indebtedness chargeable to the sewerage system of said City outside said Particular Area No. III.

SECTION 11. That, from and after the delivery of any bonds issued under the provisions of this Ordinance, all revenues derived from the operation of the extensions of the sewerage system to said Particular Area No. III shall be deposited in a separate fund and in a bank account separate from all other bank accounts, to be designated as the "PARTICULAR AREA NO. III SEWERAGE FUND" and shall be used only (1) to provide an adequate depreciation fund and (2) to pay the principal of and the interest on the bonds authorized hereby and bonds hereafter issued chargeable to the revenues derived from extensions into the above mentioned area; and such funds shall at all times be sufficient for the above purpose.

SECTION 12. That sums in the Particular Area No. III Sewerage Fund shall be set aside for, allocated to, and deposited in the following separate accounts, which are hereby created in said fund, by the financial officer of the City of Granite City, without further direction of or action by the City Council or other authority of said City, such allocations and deposits shall be made on the first business day of each month as long as any of the bonds authorized hereby, or the coupons attached thereto, shall remain outstanding and unpaid:

(a) In recognition of the fact that residents and taxpayers of the Particular Area No. III Area pay general City taxes in common with other residents and taxpayers of the City, the City of Granite City, acting through its City Council, agrees and pledges that the cost of operating and maintaining the sewerage extensions of said Area, authorized by this Ordinance, shall be met from funds other than the revenues derived from the operation of such extensions in that Area;

(b) Into an account designated the "PARTICULAR AREA NO. III SEWERAGE INTEREST AND PRINCIPAL ACCOUNT" there shall be deposited in each month sums at least equal to one-sixth of the amount of interest that will come due on all bonds then outstanding on the next interest payment date occurring after the date of such deposit, plus one-twelfth of the amount of principal that will come due on said bonds on the next maturity date occurring after the date of such deposit. Sums in this account shall be used only for the payment of the principal of and the interest on the bonds authorized hereby as the same shall come due. The deposits made from the proceeds of the bonds pursuant to Section 24 hereof shall be credited to this account;

(c) Into an account designated the "PARTICULAR AREA NO. III SEWERAGE BOND RESERVE ACCOUNT" there shall be deposited for each month the sum of One Hundred Fifty Dollars ($150). Such monthly deposits shall be continued until the sum of Twenty Four Thousand Dollars ($24,000) has accumulated in said account. If said account should thereafter be depleted for any cause, including payments therefrom made in accordance with this Ordinance, then such monthly deposits shall be resumed until said account shall be restored. Sums in said Reserve Account should be disbursed only for the payment of the bonds authorized hereby or the interest thereon, and then only when and to the extent that other funds are not available for the purpose; sums in this account shall not be used to pay bonds called for payment prior to their maturity unless all bonds then outstanding are then retired;

(d) Into an account designated the "PARTICULAR AREA NO. III SEWERAGE DEPRECIATION ACCOUNT" there shall be deposited for each month the sum of Fifty Dollars ($50.00) until the sum of Three Thousand Dollars ($3,000) has been accumulated in said account. When and as long as said amount shall be on deposit in said account, no further deposits need be made therein. If said account should be depleted for any cause, including payments therefrom made in accordance with this Ordinance, then such monthly deposits shall be resumed until said account shall be restored;

Sums in this account shall be expanded for such replacements to the system as may be necessary from time to time for the continued effective and efficient operation of the system and shall not be used for extensions to the system.

The City Council hereby declares, after consultation with the Consulting Engineer, that the sum of Three Thousand Dollars ($3,000) is a reasonable amount necessary for the purpose for which said account is established.

Whenever, on the first business day of the first month following each month in which sewerage bills are sent out, after the financial officer of the City shall have made the deposits required by subparagraphs (b), (c), and (d) of this section to be made into the Interest and Principal Account, the Bond Reserve Account and the Depreciation Account, any surplus shall remain in the Particular Area No. III Sewerage Fund, then such surplus shall be handled in the following manner:

First: For the purpose of accelerating the accumulation of the sum of Twenty Four Thousand Dollars ($24,000) in the Particular Area No. III Sewerage Bond Reserve Account, the entire amount of such surplus shall be deposited in that account until that account shall stand in the amount of Twenty Four Thousand ($24,000);

Second: Whenever and as long as the sum of Twenty Four Thousand Dollars ($24,000) shall be on deposit in the Particular Area III Sewerage Bond Reserve Account, then for the purpose of accelerating the accumulation of the sum of Three Thousand Dollars ($3,000) in the Particular Area No. III Sewerage Depreciation Account the entire amount of such surplus shall be deposited in that account until that account shall stand in the sum of Three Thousand Dollars ($3,000).

Whenever and as long as the maximum provided by subparagraphs (c) and (d) are on deposit in the Particular Area No. III Sewerage Bond Reserve Account and the Particular Area No. III Sewerage Depreciation Account, then, whenever, on the first business day of any month any surplus shall remain in the Particular Area No. III Sewerage Fund, such surplus shall be deposited in to the following account, namely:

(e) The "PARTICULAR AREA NO. III SEWERAGE BOND REDEMPTION ACCOUNT." Sums in this account shall be used to call for payment and redemption bonds authorized by this Ordinance which by their terms are callable prior to maturity. Whenever the sums in this account shall be sufficient to call one or more of the bonds authorized hereby and if any outstanding bond shall then be callable it shall be the mandatory duty of the City Council to call in for payment and redemption in the manner provided by Section 6 of this Ordinance a sufficient amount of such callable bonds as will exhaust the amount in this account.

If the City shall be at any time unable to deposit into the accounts established by paragraphs (b), (c) and (d) of this Section or if the amounts in said accounts shall at any time be less than the maximum requirements of this Ordinance then the financial officer of the City is hereby authorized to transfer from the Sewerage Bond Redemption Account sufficient sums to cure the deficit in any such other account.

Sums in the Particular Area No. III Sewerage Depreciation Account shall be transferred to the Particular Area No. III Sewerage Interest and Principal Account if and whenever the amount in the latter account is insufficient for the payment of principal and interest as the same comes due and whenever such transfer is necessary to prevent default, provided that the sums in the account from which the transfer is made are not then immediately needed for the purposes of the account.

The City Council recognizes and acknowledges the obligation imposed upon the City of Granite City and its officials by Section 11-141-12, through Section 11-141-18 of Article 11 of Illinois Municipal Code, which applies to the bonds authorized hereby, that all revenues derived from the operation of the extensions of its sewerage system into the Particular Area No. III shall be used only for the purpose of providing an adequate depreciation fund, and paying the principal of and the interest on bonds issued by said City chargeable to the revenues derived from the operation of such extensions.

SECTION 13. That the amounts to be set aside for the payment of the bonds authorized hereby and deposited in the Particular Area No. III Sewerage Interest and Principal Account are declared to be as follows:

In the Twelve Months Ending on September 30	Principal	Interest	Total
1968		$9,000	$ 9,000
1969		9,000	9,000
1970		9,000	9,000
1971		9,000	9,000
1972	$ 1,000	9,000	10,000
1973	1,000	8,940	9,940
1974	1,000	8,880	9,880
1975	1,000	8,820	9,820
1976	1,000	8,760	9,760
1977	2,000	8,700	10,700
1978	2,000	8,580	10,580
1979	2,000	8,460	10,460
1980	2,000	8,340	10,340
1981	3,000	8,220	11,220
1982	3,000	8,040	11,040
1983	3,000	7,860	10,860
1984	3,000	7,680	10,680
1985	3,000	7,500	10,500
1986	3,000	7,320	10,320
1987	3,000	7,140	10,140
1988	4,000	6,960	10,960
1989	4,000	6,720	10,720
1990	4,000	6,480	10,480
1991	5,000.	6,240	11,240
1992	5,000	5,940	10,940
1993	5,000	5,640	10,640
1994	5,000	5,340	10,340
1995	6,000	5,040	11,040
1996	6,000	4,680	10,680
1997	6,000	4,320	10,320
1998	6,000	3,960	9,960
1966	6,000	3,600	9,600
2000	6,000	3,240	9,240
2001	7,000	2,880	9,880
2002	7,000	2,460	9,460
2003	7,000	2,040	9,040
2004	8,000	1,620	9,620
2005	9,000	1,140	10,140
2006	10,000	600	10,600

SECTION 14. That, if the revenues derived from the operation of the extensions to the sewerage system authorized hereby should be insufficient at any time to make the payments or deposits required by Section 12 of this Ordinance, the deficiency shall be made good by additional payments to be made out of the first available revenues of said system received during any succeeding month or months. Whenever and as long as sums actually on deposit in the Particular Area No. III Sewerage Interest and Principal Account, in the Particular Area No. III Sewerage Bond Reserve Account and in the Particular Area No. III Sewerage Bond Redemption Account together shall equal the principal amount of all outstanding bonds, plus the amount of all interest due thereon until the respective maturity dates of all such bonds, then no further deposits need be made into said accounts.

SECTION 15. All revenues received from the operation of the sewerage extensions into the Particular Area No. III shall be deposited as received in a bank or trust company to be designated by the City Council. Such bank or trust company shall be a member of the Federal Deposit Insurance Corporation and of the Federal Reserve System. All such deposits shall be subject to the restrictions imposed by the Revised Cities and Villages Act. All such deposits shall be held by such bank or trust company in a special account separate and distinct from all other bank accounts of the City.

SECTION 16. Sums held in the Particular Area No. III Sewerage Depreciation Account and in the Particular Area No. III Sewereage Bond Reserve Account, may be held by the City as a cash deposit or, subject to the provisions of the law applicable at the time may be invested in bonds or other obligations of the United States Governmen or unconditionally guaranteed by the United States Government (having a fixed redemption value, if such bonds or obligations are reasonably available or in direct tax secured obligations of the State of Illinois, which shall, however, mature within ten years of the time such bonds or other obligations are purchased.

SECTION 17. That the City of Granite City covenants and agrees with the holder or holders of the bonds herein authorized to be issued that it will perform all duties with respect to the operation and maintenance of the extensions of said sewerage system into the Paricular Area No. III including all improvements and extensions thereto, and with respect to the fixing, maintaining and collection of the rates, fees and charges for the services and facilities of such extensions, and the establishment of the accounts herein authorized and created, and all other matters and things required by law and by his Ordinance, and that it will do or cause to be done, in apt time and season, each and every official act necessary for the payment of the principal of and the interest on the bonds herein authorized to be issued, as the same shall mature and accrue.

Said City further covenants with the holders of said bonds as follows:

(a) That it will construct the extensions to its sewerage system contemplated by this Ordinance, and that as long as any of the bonds or interest coupons authorized by this Ordinance are outstanding and unpaid, it will operate and maintain said sewerage system in an efficieint and economical manner;

(b) That, as long as any of said bonds or the interest coupons pertaining thereto remain outstanding and unpaid, the City of Granite City will fix and maintain rates and make and collect charges for the use and service of the extensions into the Particular Area No. III of its sewerage system, sufficient to pay the principal of and the interest on all revenue bonds or other obligations issued by said City chargeable to the revenues of said extensions, to provide the sums required to maintain all accounts created by Section 12 hereof, and to provide ample funds to meet all requirements of this Ordinance. Such rates shall from time to time be revised so as fully to meet the requirements of this Ordinance. No free sewerage service in said area

CONTINUED ON NEXT PAGE

CONTINUED FROM PRECEDING PAGE

Public Notices 34 | Public Notices 34

shall be rendered except to the City of Granite City and no discounts from the established rates shall be allowed;

(c) That the sewerage rates in force at the time of the deliver of the bonds authorized hereby will not be reduced until such time as the amounts required by this Ordinance to be deposited in the Sewerage Bond Reserve Account and the Sewerage Depreciation Account established by paragraphs (c) and (d) of Section 12 hereof shall in each case stand in the maximum amounts provided by said paragraphs, nor while there shall be any default in the payment of the principal of or the interest on any bond authorized hereby as the same matures and accrues;

(d) That said City shall set up and maintain a proper system of accounts and records entirely separate from all other accounts and records, showing the amount of revenue received from the extensions to its sewerage system and the application of such revenues and all financial transactions in connection therewith. Such accounts, at least once a year, shall be audited properly by an independent certified public accountant, employed for the purpose. A report of such audit shall be furnished each year, without further request, to the original purchaser of the bonds authorized hereby, within sixty (60) days after the close of the fiscal years, and upon request, to any bondholder. Such audits shall be filed in the office of the City Clerk and shall be made available for inspection by any interested person. The annual audit of the sewerage system shall include:

(1) A classified statement of the gross revenues received, of the operating expenditures, of the net operating revenue, of the amount of any capital expenditures in connection with the sewerage extensions for the fiscal year;

(2) A balance sheet as of the end of each fiscal year, including a statement of the amount on hand at the end of the fiscal year in each of the accounts created by Section 12 of this Ordinance.

(3) A statement of the number of customers served by the sewerage system at the beginning and the ending of the fiscal year;

(4) Such comments regarding the City's method of operation and accounting practices as the auditor may deem desirable.

(5) That any holder or holders or the original or any purchaser of not less than twenty-five per centum (25%) in principal amount of said bonds then outstanding shall be permitted, at all reasonable times, to inspect said extensions and all records and data relating thereto and shall be furnished all data and information relating to said extensions which may be reasonably requested;

(6) That, as long as any of said bonds or the coupons pertaining thereto shall remain outstanding and unpaid, the said City shall not sell, lease, loan, mortgage, pledge or otherwise encumber or in any manner dispose of its sewerage system, or any part thereof, or allow any lien to attach thereto, unless the bonds authorized hereby shall have been paid in full, both as to principal and interest, or unless adequate provision shall have been made which shall assure the full payment of said bonds and the interest thereon to maturity in full, according to their terms;

(7) That said City shall employ a competent, experienced and qualified persons to supervise and manage the sewerage system and all matters peraining thereto, and such further employees as may be required for its efficient and economical operation, but further covenants that no unnecessary employees shall be employed;

(8) That the City Council shall require that accounts be rendered to it monthly as of the first of each month, showing the revenues, disbursements and other transactions in connection with the etxensions to its sewerage and the amounts on deposit in the several funds provided by Section 12 hereof. Copies of such statements shall be mailed to the original purchaser of the bonds without further request;

(9) That the City and its proper officials and employees shall diligently collect and account for the rates and charges imposed for sewerage service and shall diligently pursue all means provided by law for their collection and particularly the means and remedies set out in Section 11-141-12 through Section 11-141-18 of Article 11 of the Illinois Muncipal Code of the State of Illinois.

(10) That the City will ,so long as any bonds or coupons are outstanding, require that proper connections to the sewerage system of the City shall be made wherever sewerage service is available.

SECTION 18. In order to insure the efficient and economical operation of the extensions of the sewerage system into the Particular Area No. III of the City and to insure the proper maintenance thereof in an efficient working order, the City covenants, as a part of the contract to be evidenced by the bonds authorized hereby, that it will employ, while any bonds or coupons are outstanding, an engineer or engineering firm having a favorable reputation for skill and experience in such work, who may be the City Engineer, if there be one, to act as consulting engineer for the operation and maintenance of such extensions of the City.

It shall be the duty of such consulting engineer annually to inspect the said extensions, prior to the commencement of each fiscal year, and to file with the City Clerk, prior to the commencement of each fiscal year, a report setting ou the condition of the physical plant and any recommendations which such engineer shall deem to be advisable. Such report shall include the following:

(a) Advice and recommendations concerning the maintenance, repair and operation of the extensions;
(b) Advice and recommendations as to renewals or replacement of any part of such extensions;
(c) Advice and recommendations as to extensions within said Area;
(d) In case the report should recommend any renewals or replacements or any extensions, the estimated cost of such work shall be stated;
(e) Advice and recommendations concerning any revision of the rates to be charged for the services of such extensions as the engineer may deem advisable;
(f) A statement of the judgment of such engineer whether the extensions had been maintained in good repair and operating order, with such suggestions as the enineer may deem advisable concerning changes in the method of operating such system.

The City covenants with the successive holders of each bond authorized hereby that if the report of the consulting engineer shall show that the system has not been maintained in good repair and operating condition, it will, from the available revenues of the system and from the depreciation fund established hereby, promptly restore said system to good repair and operating condition; that all recommendations of said report shall receive impartial consideration by the City Council of said City, and that the City and City Council shall endeavor in good faith to carry out the recommendations that may be made by the consulting engineer. A copy of such report shall be sent to the original purchasers of the bonds.

SECTION 19. That from and after the issuance of the bonds authorized hereby no additional bonds shall be issued or obligations incurred by said City which are in whole chargeable to the revenues derived or to be derived from the operation of the extensions of the sewerage system into the Particular Area No. III except for improvements, extensions or replacements of such extensions within that area and except upon compliance with the provisions of one of the subparagraphs of this section hereinbelow set out and numbered I, II, III and IV.

I.

Unless the revenues derived from the operation of the extensions for the fiscal year then next preceding the delivery of the additional bonds shall be equal to or exceed the sum of the following:

(a) The average yearly expenses of operation and maintenance of said system incurred during said year; plus
(b) The sum of Six Hundred Dollars ($600) as a depreciation allowance; plus
(c) One Hundred Twenty-Five per centum (125%) of the highest aggregate combined amount that will thereafter become due in any fiscal year as principal and interest on all bonds or other obligations then outstanding and the bonds or other obligations then to be issued (not, however, including any amounts required to be paid into or held in the sewerage bond reserve account or the sewerage bond redemption account provided by Section 12, paragraphs (c) and (d) hereof;

in which case additional bonds may be issued on a parity with the bonds authorized hereby and entitled to the equal benefit of the accounts established by Section 12 hereof;

Or

II

Unless such additional bonds or other obligations are in all respects junior and subordinate to the bonds authorized hereby; the issuance of such junior and subordinate bonds shall not impair the obligation of any provision of this Ordinance, provided that the interest on such junior and subordinate bonds may be paid prior to the making of the deposits into the accounts created by Section 12 (c) and (d);

Or

III

The restrictions upon the issuance of additional bonds or other obligations set out in this section shall not apply in the following circumstances:

(a) That the extensions to the systems in Particular Area No. III or the portions of the system of the City essential o the operation of the etxensions should hereafter be destroyed or damaged to such an extent that the extensions cannot be operated;

(b) That all funds received from insurance or otherwise available shall be insufficient to pay the cost of the restoration of said extensions to the system to such a condition tha it can again be operaed. The cost of such restoration shall be determined by the extimate of a reputable and competent engineer or engineering firm or corporation, selected by the City, with the approval of the holders of 60% of the outstanding bonds. This estimate shall be based upon plans and specifications for the restoration of the etxensions prepared for that purpose;

(c) That the holders of at least 60% of the principal amount of the bonds authorized by this Ordinance then outstanding shall give written consent to the issuance of additional bonds on a parity with the bonds authorized hereby and shall file such written consent with the Clerk of the City of Granite City. Such consents shall be acknowledged before a notary public and shall state the precise amount of additional bonds which may be issued.

Upon the occurence of all of the circumstances above set out in this subsection III, additional bonds may be issued, regardless of the amount of revenue derived from the operation of the system for the then next preceding fiscal year, solely for the purpose of paying the cost of restoring the system so that it can again be operated in an amount not greater than that stated in the consents filed by the holders of the outstanding bonds and on a parity with the bonds authorized hereby.

Or

IV

If necessary to prevent or cure a default in outstanding bonds chargeable to the revenues of the extensions or if deemd advisable by the City Council, refunding bonds may be issued to refund outstanding sewerage revenue bonds authorized hereby on a parity with the bonds authorized hereby; provided that if the revenues of the system for the last preceding fiscal year do not meet the requirements above stated in subsection I, then such refunding bonds shall not mature earlier than twelve months after the maturiy dae of all bonds auhorized hereby and then outstanding.

Nothing in this section shall be construed to restrain or limit the right or power of the City of Granite City to issue sewerage revenue bonds payable from he revenues of the entire sewerage system of the City pursuant to Section 11-141-1 through 11-141-10 of Article 11 of the Illinois Municipal Code and to impose additional sewerage charges as authorized by said sections.

SECTION 20. That the provisions of this Ordinance shall constitute a contract between the City of Granite City and he holders of he bonds herein authorized to be issued, and after he issuance of he bonds no changes, additions or alterations of any kind shall be made hereto in any manner except in accordance with the provisions of this Ordinance.

SECTION 21. That all bonds issued hereunder shall be payable as they mature equally and ratably, without regard to the date when said bonds shall actually be delivered, and shall enjoy parity of lien, one with the other, upon the revenues of said extension.

SECTION 22: That any holder of one or more bonds issued hereunder may, either at law or in equity, by suit, mandamus or other proceedings, enforce and compel performance of all duties required by this Ordinance, including the making and collecting of sufficient rates for that purpose and the application of the income and revenues of the extensions in accordance with this Ordinance.

SECTION 23. That when the bonds authorized hereby have been prepared and executed they shall be lodged with the City Treasurer who shall deliver them to the purchasers thereof upon payment of the purchase price in accordance with the contract for the sale of said bonds.

SECTION 24. That the proceeds derived from the sale of the bonds hereby authorized shall be deposited by the City Treasurer in a bank or banks to be designated by the City Council, and such fund shall be designated the "Particular Area No. III Construction Fund."

The City Treasurer shall forthwith withdraw from the said Construction Fund and deposit with the American National Bank and Trust Company of Chicago in the City of Chicago, State of Illinois, the amount paid as accrued interest plus the sum of Nine Thousand Dollars ($9,000), the amount representing interest during construction and for six months thereafter on the bonds authorized hereby. Said sum shall be credited to the Particular Area No. III Sewerage Interest and Principal Account provided by Section 12 hereof and shall be used to pay interest on the bonds as it accrues.

Other payments from the sewerage construction fund shall be made by the City Treasurer from time to time, but only upon order of the City Council and presentation of a certificate of the engineer charged with the construction of the extensions to he sewerage sysem. Such certificate shall state:

(a) That the work done or the materials obtained were within the contract or contracts for the construtcion of he exensions (if such work was done or maerials and supplies obtained under a contract), or that the work which was done or the materials or supplies obtained were within the scope of the contemplated extensions.
(b) That the work done or the materials or supplies obtained meet all the requirements of the contract (if such work was done or material supplied under contract), or that such work was done in an efficient and workmanlike manner, or that such supplies or materials are of proper quality;
(c) That the amount to be paid is within the contract price (if such work was done or materials or supplies obtained under contract), or that it is a reasonable value of such material or supplies.

SECTION 25. That if any section, paragraph, clause or provision of this Ordinance shall be held invalid, the invalidity of such section, paragraph, clause or provision shall not affect any other provision of this Ordinance.

SECTION 26. That this Ordinance, within ten (10) days after its passage, shall be published once in the Granite City Press-Record, a newspaper published in Granite City, Illinois, and having a general circulation therein and shall become effective ten (10) days after such publication.

Passed this 28th day of August, 1967, and deposited and filed in the office of the City Clerk this 28th day of August, 1967.

Signed this 1st day of September, 1967.

DONALD PARTNEY, Mayor

Attest:
HOMER PENDLETON, City Clerk

ORDINANCE NO. 2497

AN ORDINANCE PROVIDING FOR CERTAIN TRAFFIC CONTROLS IN THE CITY OF GRANITE CITY, ILINOIS.

BE IT ORDAINED BY THE CITY COUNCIL OF THE CITY OF GRANITE CITY, ILLINOIS:

SETION 1: That the following intersection control at the following location is hereby declared to be the traffic control at said location by which drivers of vehicles will be governed, and drivers are required to stop or yield as indicated by the sign erected at said following location:

Location
25th and Grand Avenue on 25th Street
Present Control
None
Effective Control
Stop signs on 25th Street controlling both east and west bound traffic

SECTION 2: The Superintendent of Streets is hereby authorized and directed to post appropriate signs along and upon the said streets for the purpose of enforcing this Ordinance.

SECTION 3: This Ordinance shall be in full force and effect from and after its passage, approval and publication, as provided by law, and upon the installation of the proper control signs at said locations by the Superintendent of Streets.

SECTION 4: Any person, firm or corporation violating any provision of this Ordinance shall be punished by a fine of not less than Five Dollars ($5.00) nor more than One Hundred Dollars ($100.00).

SECTION 5: All Ordinances and parts of Ordinances in conflict herewith are hereby repealed.

PASSED by the City Council of the City of Granite City, Illinois, this 28th day of August, A.D.,

Attest:
HOMER PENDLETON,
City Clerk 34-9-7

ORDINANCE NO. 2496

AN ORDINANCE PROVIDING FOR "NO PARKING" ON 15TH STREET FROM THE CORNER OF GRAND AVENUE TO THE ALLEY GOING EAST, ON NORTH AND SOUTH SIDES.

BE IT ORDAINED BY THE CITY COUNCIL OF THE CITY OF GRANITE CITY, ILLINOIS:

SECTION 1: It is hereby declared to be unlawful for any person, firm, corporation, servant, agent or employee thereof, to park any vehicle on 15th Street from the corner of Grand Avenue to the alley going east, on north and south sides.

SECTION 2: The Superintendent of Streets is hereby authorized and directed to post appropriate signs along and upon said street for the purpose of enforcing this Ordinance.

SECTION 3: Any person, firm, corporation, servant, agent or employee thereof, who violates any of the terms or provisions of this Ordinance shall pay a penalty of Three Dollars ($3.00) if a ticket indicating such violation is presented at the police station within twenty-four (24) hours, or shall pay a penalty of Five Dollars ($5.00) if the ticket indicating such violation is presented at the police station after twenty-four (24) hours.

SECTION 4: All Ordinances in conflict herewith are hereby repealed.

SECTION 5: This Ordinance shall be in full force and effect from and after its passage, approval and publication as provided by law, and upon the installation of the proper signs at said location by the Superintendent of Streets.

PASSED by the City Council of the City of Granite City, Illinois, this 28th day of August, A.D., 1967.

APPROVED by the Mayor of the City of Granite City, Illinois, this 1st day of Sept., A.D., 1967.

DONALD PARTNEY, Mayor

Attest:
HOMER PENDLETON,
City Clerk 34-9-7

IN THE CIRCUIT COURT FOR THE 3RD JUDICIAL CIRCUIT OF ILLINOIS, MADISON COUNTY, ILLINOIS

Public notice is hereby given hat, on October 6, 1967, being one of the return days in the Circuit Court of Madison County, I will file my petition in said court praying for the change of my name from Duane Richard Murchison to that of Richard Duane Genovese, pursuant to the statute in such case made and provided.

Dated at Granite City, Illinois, this 21st day of August, 1967.

DUANE RICHARD MURCHISON, a Minor,
By SHIRLEY GENOVESE,
His Mother and Next Friend.

HORACE L. CALVO,
1950 State Street
Granite City, Illinois 62040
Phone: 877-1300
Attorney for Petitioner

34-8-24-31; 9-7

ADVERTISEMENT

Notice is hereby given by Southern Illinois University for the sale and removal of six (6) buildings — four (4) houses, one (1) barn, and one (1) shed — from the Southern Illinois University Campus Site at Edwardsville, Illinois.

For inspection of the buildings, bid forms, terms, and conditions of the sale, contact H. A. Followell, at the University Purchasing Office, located at the Edwardsville Service Center, (known as the old Wagner Plant). Telephone 692-3522.

Sealed bids are invited from and after August 25, 1967 until September 20, 1967. Bids will be opened at this time.

All successful bidders shall be required to remove said buildings from the Campus Site within ninety (90) days from date of the contract. Contracts to be let within two (2) weeks of bid opening. 34-8-25-31; 9-7

Tour Hairpiece Factory

Two Pontoon Beach barbers, Donald and Dale Mettler, have returned from New York City where they toured the plant of a manufacturer of men's hairpieces. While in New York for a week, they also received instruction in styling and cutting hairpieces.

READY MIX CONCRETE
CALL LYBARGER
GL 2-3107 or GL 2-6180

Public Notices 34

PUBLIC NOTICE

Public Notice is hereby given that on September 5th, A.D., 1967, a certificate was filed in the Office of the County Clerk of Madison County, Illinois, setting forth the names and post-office addresses of all of the persons owning, conducting and transacting the business known as RONIA SALES COMPANY, located at 1513 Collinsville Ave., Madison, Illinois.

Dated this 7th day of September, A.D., 1967.

EULALIA HOTZ,
County Clerk.
34-9-7-14-21

Question:
What can you get 19,000 copies of for $1?
Answer:
A 14-word Press-Record Want Ad.

BAR-B-Q
• Pork Steaks
• Chicken
Sat., Sept. 9th
V.F.W. Auxiliary
21st and Washington
PLATES or SANDWICHES
10 A.M. to 8 P.M.
Eat Here or Carry Out

SERGE'S DRIVE IN
Corner Nameoki Road and E. 28th Street
BANANA SPLIT SALE
29c
Starts Now thru September 30

SHOW BOAT TAVERN
400 Main St. Venice, Ill.
LIVE ENTERTAINMENT
COUNTRY-WESTERN MUSIC SPOT
WHERE OLD FRIENDS MEET.
DANCE TO YOUR REQUEST -- YOU ALL COME.
FRIDAY -- SATURDAY -- SUNDAY
Iva Hoffman, prop.

TURKEY SHOOT
Every Sunday -- 1 P.M.
STARTING SEPT. 10th
AMVET POST 51
5100 Lakeview Drive Granite City
FREE FOOD • PUBLIC INVITED
Take Right Off Nameoki Rd. At White Swan

HELP WANTED, FEMALE 96
YOUNG, ATTRACTIVE WOMEN
For part-time night work. Must be broad-minded and available on short notice. High pay and glamorous surroundings. Confidential. Exciting. Box 6800.

Sorry... We Can Not Show You Scenes From This Movie In Our Ads. We Do Not Want To Offend Shy Or Prudish People.
FILMED IN COLOR... AS IT REALLY HAPPENED!
"MOONLIGHTING WIVES"
THIS PROGRAM IS RECOMMENDED FOR ADULTS
PLUS 2nd HIT
PAUL NEWMAN JOANNE WOODWARD

A NEW KIND OF LOVE
3rd: FRI. & SAT.
John Ireland - Virginia Mayo
"FORT UTAH" COLOR
BEL-AIR DRIVE-IN
NOW SHOWING THRU TUES.
OPEN 7:00 — START DUSK

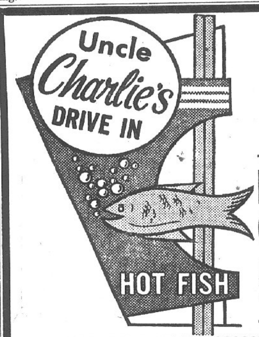
Uncle Charlie's DRIVE IN
HOT FISH
2610 NAMEOKI ROAD
TR 6-9313 or TR 6-1202
Carry-Outs Only
Open 11 a.m. to 12 Midnight
FEATURE OF THE WEEK
FAMILY CHICKEN $2.99
12 Large Pieces, 2 Pints of Salad of Your Choice
BOXED FRIED Chicken
1 WHOLE CHICKEN 8 Pcs. $1.59
2 WHOLE CHICKENS 16 Pcs. $2.99
3 WHOLE CHICKENS 24 Pcs. $4.50
6 WHOLE CHICKENS 48 Pcs. $8.98
Reg. $1.35 Golden Fried
1/2 Chicken Dinner $1.00
With French Fries and Slaw
Family Jack Salmon $1.99
8 Jack Salmon
1 Pint Potato Salad, 1 Pint Cole Slaw, Bread, Pickle and Onion
6 JACK SALMON BREAD, PICKLE and ONION $1.29
12 JACK SALMON BREAD, PICKLE and ONION $2.50
FAMILY CHICKEN 12 LARGE PIECES 2 PINTS SALAD of Your Choice $2.99
1/2-LB. FRESH CHANNEL CATFISH & French Fries & Slaw $1.35
GOLDEN FRIED Gizzard or Liver Dinner FRENCH FRIES And SLAW — ONLY — $1.00
4 COD FILLET SANDWICHES Reg. 40c Each, $1.00

Quad-Cityans In the Service

Dale L. Keel at Cam Ranh Air Base

Airman second class Dale L. Keel, son of Mr. and Mrs. Nathen T. Keel of 2502 East 27th street, is on duty at Cam Ranh Bay Air Base, Vietnam.

Airman Keel, a psychiatric services specialist, is a member of the Pacific Air Forces.

Before his arrival in Southeast Asia, he was assigned to the 3796th Student Squadron at Sheppard AFB, Tex.

The airman is a 1966 graduate of Granite City high school.

Sgt. Mitkos Enlists For 2d Vietnam Tour

Sgt. Lynn Harry Mitkos, son of Mr. and Mrs. Leslie J. Mitkos, 2824 Forest avenue, has enlisted for another tour of duty in Vietnam.

Sgt. Mitkos, a 1964 graduate of Granite City high school, has won the Purple Heart, Good Conduct, and the Vietnam service medals.

He will be departing in October for Vietnam from Ft. Wainwright, Alaska, where he has been a squad leader and taught troops about guerrilla warfare.

Reservist Abel Learns Port Captain Duties

Coast Guard Reserve Robert D. Abel, son of Mr. Orville R. Abel of 4115 Breckenridge lane and husband of the former Miss Bertha F. Meinert of Granite City was graduated from the two-week "Captain of the Port" School at the U. S. Coast Guard Reserve Training Center in Yorktown, Va.

As a reservist on active duty, he became familiar with the duties required of an officer placed in charge of protecting port facilities and vessels in port during wartime.

Airman Nelson Chosen For Technical Training

Airman Larry C. Nelson, son of Mr. and Mrs. Walter O. Nelson of 1341 Madison avenue, Madison, has been selected for technical training at Amarillo AFB, Tex., as a U. S. Air Force administrative specialist.

The airman recently completed basic training at Lackland AFB, Tex. His new school is part of the Air Training Command which conducts hundreds of specialized courses to provide technically trained personnel for the nation's aerospace force. Airman Nelson is a 1967 graduate of Madison high school.

Seaman John Amsbury On Mediterranean Duty

Seaman Apprentice John L. Amsbury, USN, son of the Rev. and Mrs. John H. Amsbury of 2138 Dewey avenue, is in the Mediterranean serving aboard the Sixth Fleet destroyer USS Davis.

His ship has seen duty in Vietnam both as an aircraft rescue destroyer with several aircraft carriers and as a naval gunfire support destroyer. As a result of this action the ship holds several battle efficiency gunnery and operations awards.

Sgt. Pratte Graduates From Recruiting Course

Sgt. first class Harold C. Pratte, a Granite City resident, has graduated from the Army Recruiting and Career Counseling Course, U. S. Army Adjutant General School, Ft. Benjamin Harrison, Ind.

The purpose of the four-week course was to provide enlisted personnel with a working knowledge of the techniques and procedures in recruiting and reenlistment and in the management of a recruiting station and reenlistment office.

Pratte entered the Army in September 1948 and completed his basic training at Ft. Lewis Washington.

Sfc Pratte is the son of Mrs. John E. Pratte of Desloge, Mo. He resides with his wife Patsy in Granite City.

Three-Car Accident

Three autos were damaged in a pile-up Tuesday evening in the 200 block of Broadway at Venice.

Involved were eastbound autos driven by Peggy Johnson, 2811 Grand avenue, Sharon Button, 2019 Beckwith street, Madison, and Donald Brown, 2033 Fifth street, Madison. Police said there was damage to the front of the Johnson auto and to the rear of the Button and Brown autos.

WILSON PARK ESTATES
a "Lifetime Location"

Chief Veizer Stresses—

Extra Caution by Motorists Required in School Zones

"There is no sight more heartbreaking than to see an innocent child in the agony of pain," said Chief Ronald J. Veizer. "It is much more tragic when the child's suffering is needless or when it could have been prevented."

Chief Veizer called attention that nearly 6000 child pedestrians under 15 years of age were struck by motor vehicles in Illinois during 1966. There were 130 child pedestrian deaths in this age group during 1966.

Crossing or entering the roadway not at an intersection was the most dangerous practice by these child pedestrians.

There were 31 traffic deaths—most of them children—that resulted from collisions of motor vehicles with bicycles, the Chief added.

Chief Veizer warned motorists to obey school speed limits and to keep their cars under control when passing a school or driving through a school crossing.

Drivers should be ready to stop should a child dash in front of them from a playground or from behind a parked car.

"Constant alertness by drivers, combined with defensive driving tactics, will prevent child tragedies on our streets and highways," Chief Veizer emphasized.

Where children are concerned, there is no substitute for staying alert behind the wheel. To drive defensively a motorist should do three things: First, he should see the hazard; second, he should understand how it could affect him; and third, he should take corrective action in time to avoid an accident.

Chief Veizer emphasized that children are apt to act carelessly in traffic and the driver has to think and act for them to prevent a child tragedy.

"Remember," he said, "to avoid the remorse of having struck a child in traffic there is no substitute for staying alert and driving defensively."

AWNINGS—G. C. GLASS CO.
18th & EDISON, TR 7-5400

District Governor Addresses Rotarians

James Toal, governor of District 646 which includes 47 Rotary Clubs in southwestern Illinois, addressed the Granite City club Tuesday afternoon at the YMCA.

Toal, who is from Monmouth, Ill., had just returned from the Rotarians national convention in New York. He brought the local Rotarians up to date on the national's progress and objectives, and encouraged the local club to take part in learning not only this country's problems, but those of other countries.

About 55 Rotarians attended the meeting. Toal is touring all clubs in his district.

Returns from Hospital

Ben Hall, 801 Fourth street, Venice, returned to his home Tuesday from Barnes Hospital, St. Louis, where he was a patient the past two months while undergoing surgery and treatment.

Mrs. Keef Hospitalized

Mrs. Florence Keef, 2015 Washington avenue, is a patient in Jewish Hospital, St. Louis, where she is undergoing tests and treatment for a kidney condition.

State Convention Set

The Quad-Cities will be represented at the annual four-day meeting of the Illinois AFL-CIO, set to open Sept. 25 in Peoria.

TRAVELING BY AIR? CALL
HOLIDAY SERVICE, GL 2-3131

See our complete selection
of famous . . .
Russell Stover CANDIES
MILLER'S
DRUG STORE
BERNARD S. MILLER, R.Ph.
TR 7-0014
Nied. & STATE, GRANITE CITY, ILL.

MAYTAG SALES & SERVICE
PARTS & SERVICE FOR OTHER MAKES (Conventional)
Welch Maytag, 1818 State

INSURANCE
CALL
E. J. Miller & Co., Inc.
1332 19th St. Washington Theatre Bldg.
TR 6-8813 Granite City, Ill. GL 2-2134

SPECIAL
FRI. And SAT., SEPT. 8-9
$10 IN EAGLE STAMPS
with Tank Fill-Up
of SUPER SHELL
Gasoline
(10-Gal. Min.)
EAGLE STAMP
CASH VALUE 1.0 MILLS
EAGLE STAMP CO
Get Your $10 in Eagle Stamps
Fill Up This Weekend and
FAHNSTER
TIRE AND SUPPLY
2800 NAMEOKI ROAD GL 2-5354

STATE FARM INSURANCE
Think
of Saving
$10, $20, $30
or more on
homeowners
insurance
Come down to

ROY
THEBEAU
3516 Nameoki
TR 6-8258

JOE
HASSLER
3727 Nameoki
TR 7-4918

ED
NICHOLS
3014 Madison
TR 6-8728

MIKE
TOUNDAS
1801 Pontoon
SY 7-0323

GERALD
THEBEAU
3512 Nameoki
GL 1-7507

HARRY
THEBEAU
1511 Fifth St.
TR 6-7970

STATE FARM INSURANCE
STATE
FARM
MUTUAL
AUTOMOBILE INSURANCE COMPANY
Home Office: Bloomington, Illinois

now! during our
Sealy Golden Sleep Sale!
$69.95 SEALY
VALUE FOR $49.95

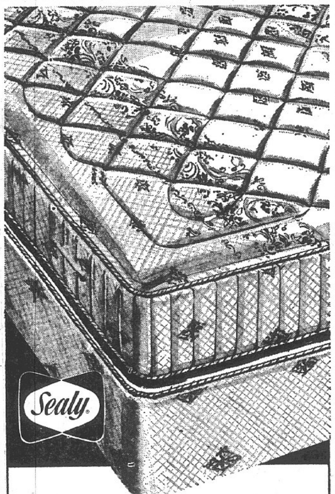

Sealy
$49.95
Full or twin size
mattress or box spring
GOLDEN SLEEP LUXURY
WITH IDENTICAL INNER
FEATURES USED IN THE
$69.95 SEALY REST LUXURY...
ONLY THE QUILT IS NEW!
• Same fine decorator print cover
• Same fine innerspring construction
• Same fine double thick insulation
• Same fine Golden Edge for firm borders

Open Every
Monday and
Friday Night

SPECIAL
New Values in
Quality Nylon Rugs
by MOHAWK!

Over 660 Nylon Rugs to Choose From!
You choose from 60 Sizes,
12 Patterns, 12 Colors
Full 9' x 12' Rug
Only
$79.95

SIZES
TO SUIT THE NEEDS
OF ANY ROOM
SMALLER SIZES AVAILABLE

9' x 9'	$ 62.40
9' x 9' 6"	65.65
9' x 10'	68.90
9' x 10' 6"	72.15
9' x 11'	75.40
9' x 11' 6"	78.65
9' x 12'	79.95
9' x 12' 6"	85.15
9' x 13'	88.40
9' x 13' 6"	91.65
9' x 14'	94.90
9' x 14' 6"	98.15
9' x 15'	101.40
9' x 15' 6"	104.65
9' x 16'	107.90
9' x 16' 6"	111.15
9' x 17'	114.40
9' x 17' 6"	117.65
9' x 18'	120.90
9' x 18' 6"	124.15
9' x 19'	127.40
9' x 19' 6"	130.65
9 'x 20'	133.90
9' x 20' 6"	137.15
9' x 21'	140.40
9' x 21' 6"	143.65
9' x 22'	146.90
9' x 22' 6"	150.15
9' x 23'	153.40
9' x 23' 6"	156.65
9' x 24'	159.90
9' x 24' 6"	163.15
9' x 25'	166.40
12' x 2' 3"	23.80
12' x 3'	31.20
12' x 3' 6"	35.55
12' x 4'	39.85
12' x 4' 6"	44.20
12' x 5'	48.55
12' x 5' 6"	52.85
12' x 6'	57.20
12' x 6' 6"	61.50
12' x 7'	65.85
12' x 7' 6"	70.15
12' x 8'	74.50
12' x 8' 6"	78.80
12' x 9'	83.15
12' x 9' 6"	87.45
12' x 10'	91.80
12' x 10' 6"	96.10
12' x 11'	100.45
12' x 11' 6"	104.75
12' x 12'	109.10
12' x 12' 6"	113.40
12' x 13'	117.75
12' x 13' 6"	122.05
12' x 14'	126.40
12' x 14' 6"	130.70
12' x 15'	135.05
12' x 15' 6"	139.35
12' x 16'	143.70
12' x 16 6'	148.00
12' x 17'	152.35
12' x 17' 6"	156.65

LARGER SIZES AVAILABLE
Includes Bound Edges
CARPET CRAFTSMANSHIP FROM THE LOOMS OF Mohawk

HUNDREDS OF RUGS—ALL SIZES—LOW PRICES
Stop in . . . See beautiful colors and patterns styled for every decorative theme! From traditional to ultra-modern, there's bound to be one that you'll fall in love with at first sight! Every rug, from the smallest to the largest, is ready to bring beauty to your floors. 100% Nylon pile for easy care and longer wear! Choose now, while our supply is most complete. Easy terms available, so don't delay!
FRIEDMAN'S
FIFTH AND MADISON TR 7-6000
Free Parking
Free Delivery